

Daniel - Tous Les Cris Les S O S 2

♩ = 96,000923

Drums 10

Basse 2

HarpCh13

IcRain12

E.Piano3

Melodie4

StrgBas5

Strings6

VoixOuh8

IceRain9

Tom M 11

E.Piano1

♩ = 96,000923

Strings7

8

Drums 10

HarpCh13

IcRain12

StrgBas5

IceRain9

Tom M 11

Strings7

12

Drums 10
HarpCh13
IceRain12
StrgBas5
VoixOuh8
IceRain9
Tom M 11
Strings7

16

Drums 10
HarpCh13
IceRain12
StrgBas5
VoixOuh8
IceRain9
Tom M 11
Strings7

20

Drums 10
HarpCh13
IceRain12
E.Piano3
Melodie4
StrgBas5
IceRain9
Tom M 11
E.Piano1
Strings7

24

Drums 10
HarpCh13
IceRain12
E.Piano3
Melodie4
StrgBas5
IceRain9
Tom M 11
E.Piano1
Strings7

35

Drums 10

HarpCh13

IcRain12

E.Piano3

Melodie4

StrgBas5

IceRain9

Tom M 11

E.Piano1

Strings7

39

Drums 10

HarpCh13

IcRain12

E.Piano3

Melodie4

StrgBas5

IceRain9

Tom M 11

E.Piano1

Strings7

43

Drums 10
HarpCh13
IceRain12
E.Piano3
Melodie4
StrgBas5
IceRain9
Tom M 11
E.Piano1
Strings7

47

Drums 10
HarpCh13
IceRain12
E.Piano3
Melodie4
StrgBas5
IceRain9
Tom M 11
E.Piano1
Strings7

50

Drums 10
HarpCh13
IcRain12
E.Piano3
Melodie4
StrgBas5
IceRain9
Tom M 11
E.Piano1
Strings7

54

Drums 10
E.Piano3
Melodie4
StrgBas5
E.Piano1
Strings7

57

Drums 10
E.Piano3
Melodie4
StrgBas5
E.Piano1
Strings7

60

Drums 10
E.Piano3
Melodie4
StrgBas5
E.Piano1
Strings7

63

Drums 10
HarpCh13
IcRain12
E.Piano3
Melodie4
StrgBas5
IceRain9
Tom M 11
E.Piano1
Strings7

67

Drums 10
HarpCh13
IceRain12
E.Piano3
Melodie4
StrgBas5
IceRain9
Tom M 11
E.Piano1
Strings7

71

Drums 10
HarpCh13
IceRain12
E.Piano3
Melodie4
StrgBas5
IceRain9
Tom M 11
E.Piano1
Strings7

75

Drums 10
HarpCh13
IceRain12
E.Piano3
Melodie4
StrgBas5
IceRain9
Tom M 11
E.Piano1
Strings7

78

Drums 10
Basse 2
HarpCh13
IceRain12
E.Piano3
Melodie4
StrgBas5
IceRain9
Tom M 11
E.Piano1
Strings7

82

Drums 10
Basse 2
E.Piano3
Melodie4
StrgBas5
E.Piano1
Strings7

85

Drums 10
Basse 2
E.Piano3
Melodie4
StrgBas5
E.Piano1
Strings7

88

Drums 10
Basse 2
E.Piano3
Melodie4
StrgBas5
E.Piano1
Strings7

91

Drums 10
Basse 2
E.Piano3
Melodie4
StrgBas5
Strings6
E.Piano1
Strings7

94

Drums 10
Basse 2
E.Piano3
Melodie4
StrgBas5
Strings6
E.Piano1
Strings7

97

Drums 10

Basse 2

E.Piano 3

Melodie 4

StrgBas 5

Strings 6

E.Piano 1

Strings 7

100

Drums 10

Basse 2

E.Piano 3

Melodie 4

StrgBas 5

Strings 6

E.Piano 1

Strings 7

103

Drums 10
Basse 2
E.Piano3
StrgBas5
Strings6
E.Piano1
Strings7

106

Drums 10
Basse 2
E.Piano3
StrgBas5
Strings6
E.Piano1
Strings7

109

Drums 10
Basse 2
E.Piano3
StrgBas5
Strings6
Tom M 11
E.Piano1
Strings7

112

Drums 10

Basse 2

E.Piano3

StrgBas5

Strings6

Tom M 11

E.Piano1

Strings7

1. **Drums 10**: Features a complex rhythmic pattern with various drum sounds indicated by circled symbols.
2. **Basse 2**: A bass line with a few notes and a long sustain.
3. **E.Piano3**: A grand piano part with vertical lines indicating chords or textures.
4. **StrgBas5**: A string bass line with notes and a long sustain.
5. **Strings6**: A string section part with many vertical lines, suggesting a dense texture or tremolo.
6. **Tom M 11**: A tom drum part with rests in all four measures.
7. **E.Piano1**: A grand piano part in treble clef with a melodic line of eighth notes.
8. **Strings7**: A string section part with notes and a long sustain.

Drums 10

Daniel - Tous Les Cris Les S O S 2

♩ = 96,000923

5

9

12

15

18

21

24

27

30

33

V.S.

36

39

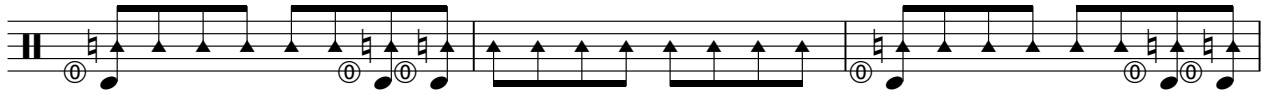

42

45

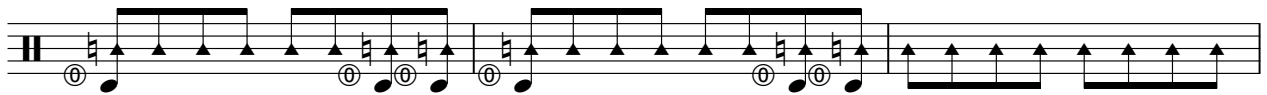

48

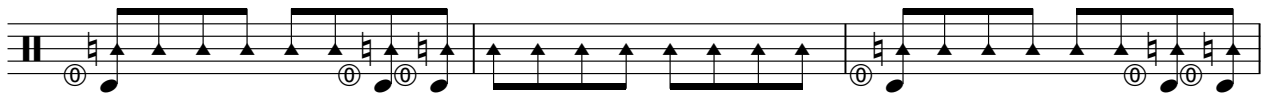

51

54

57

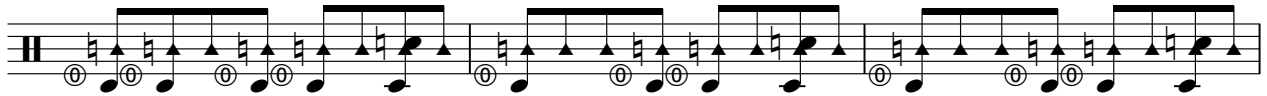

60

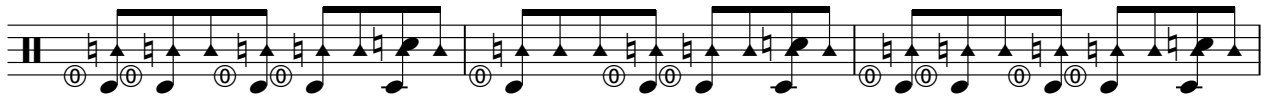

63

66

69

72

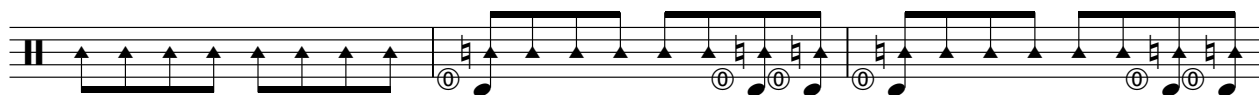

75

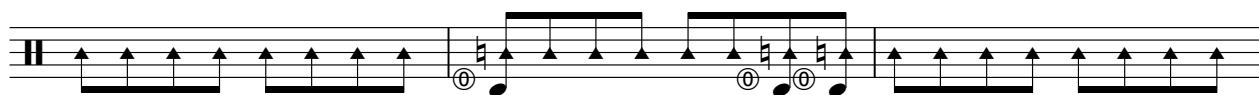

78

81

84

87

90

93

V.S.

96

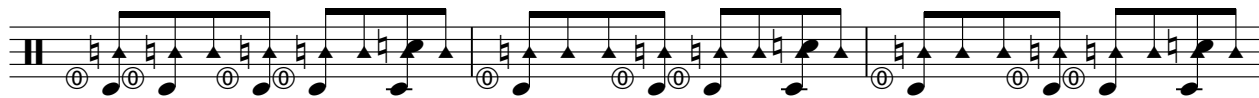

99

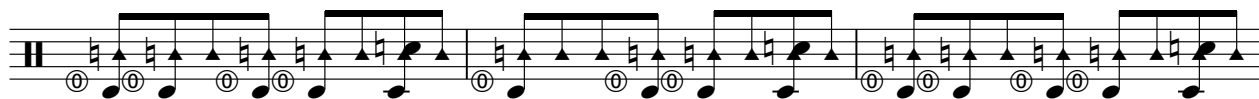

102

105

108

111

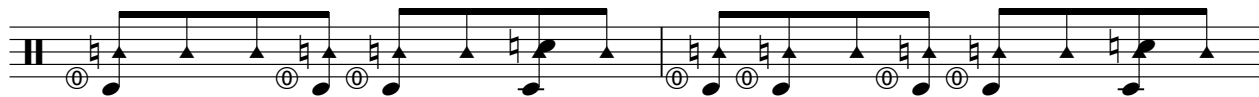

113

♩ = 96,000923

80

85

92

98

103

109

112

♩ = 96,000923

5

12

19

26

33

40

47

54

11

71

78

34

♩ = 96,000923

6

10

14

19

25

30

35

42

47

51

2

2

2

13

2

IcRain12

66

2

71

76

2

80

35

Daniel - Tous Les Cris Les S O S 2

E.Piano3

♩ = 96,000923

19

25

31

38

45

50

57

65

72

77

V.S.

2
84

E
Piano3

91

99

106

111

♩ = 96,000923

19

22

25

29

32

35

39

42

46

49

V.S.

2

Melodie4

53

57

61

65

68

71

74

77

80

85

89

Metodie4

3

94

98

101

13

♩ = 96,000923

7

14

22

30

38

46

53

61

69

77

2
85

Strg Bass

93

101

109

Strings6

Daniel - Tous Les Cris Les S O S 2

♩ = 96,000923

92

95

98

101

104

107

110

113

Daniel - Tous Les Cris Les S O S 2

IceRain9

♩ = 96,000923

2

IceRain9

45

48

53

70

73

76

80

♩ = 96,000923

5

10

16

22

28

33

39

45

50

65

2

Tom M 11

71

76

81

28

2

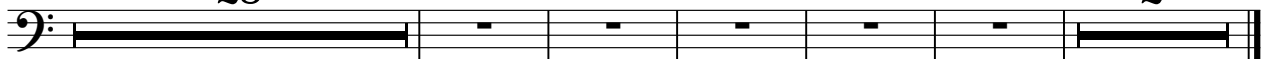

Daniel - Tous Les Cris Les S O S 2

E.Piano1

♩ = 96,000923

19

25

31

38

45

51

55

V.S.

57

59

61

63

66

73

79

84

86

88

90

92

95

97

99

101

V.S.

103

106

108

110

112

114

Daniel - Tous Les Cris Les S O S 2

Strings7

♩ = 96,000923

7

14

22

30

36

43

50

57

65

74

V.S.

2
80

Strings 7

80

87

87

95

95

102

102

109

109