

# Daniel - Tum de Saudade

00:00:04:22  
2.1,00  
SAUDADE MALUCA - AI AI TUM TUM ( Joro Paulo & Daniel)

♩ = 136,000153

The musical score is arranged in a system with the following parts from top to bottom:

- Tenor Saxophone** (two staves): Both staves are currently silent, indicated by a whole rest.
- Percussion**: Shows a rhythmic pattern with a snare drum and a cymbal.
- Electric Guitar**: Currently silent with a whole rest.
- 7-string Electric Guitar**: Shows a guitar tablature with notes E, B, G, D, A, E, A.
- Electric Bass**: Plays a single low note (E2) with a long sustain.
- Electric Piano**: Currently silent with a whole rest.
- Rock Organ** (two staves): The top staff has a melodic line with a triplet and a long sustain. The bottom staff has a bass line with a triplet.
- Rock Organ** (single staff): Currently silent with a whole rest.

The tempo is marked as ♩ = 136,000153. The time signature is 4/4. The score is divided into two measures, with a 5/4 measure at the end of each.

♩ = 136,000153

♩ = 137,999878

3

Ten. Sax. 

Perc. 

J. Gtr. 

J. Gtr. 

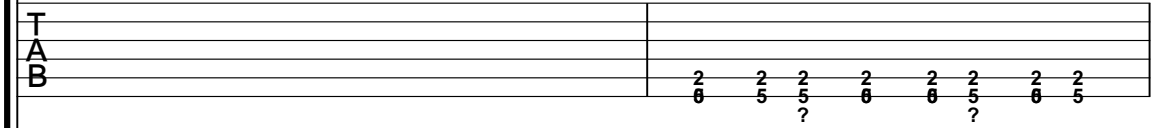
J. Gtr. 

E. Gtr. 

E. Bass 

E. Piano 

Organ 

Organ 

♩ = 137,999878

5

Ten. Sax.

Perc.

J. Gtr.

J. Gtr.

T																
A	2	2	2	2	2	0	0	0	4	4	4	4	2	2	2	2
B	3	3	3	3	3	3	3	3	0	5	5	5	3	3	3	3
	5	5	3	5	5	5	5	5			7	7	5	5	5	3

E. Gtr.

T	1															
A	0								3		1	1			1	
B	3								0	2	0	0			0	
											3					

E. Bass

E. Piano

Organ

7

Ten. Sax.

Perc.

J. Gtr.

J. Gtr.

T																
A																
B	2	2	2	2	2	0	0	0	0	2	2	2	2	2	2	2
	5	6	5	6	6	6	5	5	5	6	5	5	6	6	5	5
	?							?	?							

E. Gtr.

T			0	0												
A	0		0	0					0	0	0	0				0
B	3								3							

E. Bass

E. Piano

Organ

9

Ten. Sax.

Perc.

J. Gtr.

J. Gtr.

T																
A	2	2	2	2	2	0	0	0	4	4	4	0	0	0	2	2
B	3	3	3	3	3	3	3	3	0	5	5	7	3	3	3	3
	5	5		5	5	5	5	5			7	7	5	5	5	

E. Gtr.

T	1														
A	0									3	1	1	1		
B	3									0	0	0	0		
											3				

E. Bass

E. Piano

Organ

11

Ten. Sax.

Perc.

J. Gtr.

J. Gtr.

E. Gtr.

E. Bass

E. Piano

Organ

19

Perc.

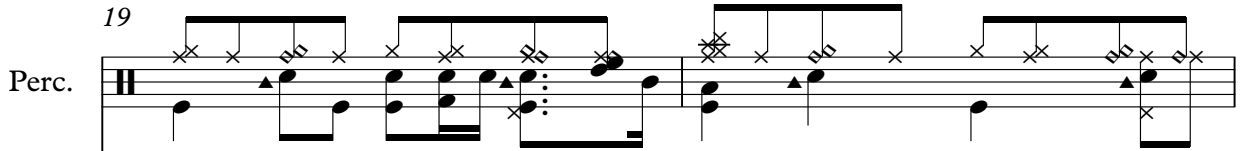

J. Gtr.

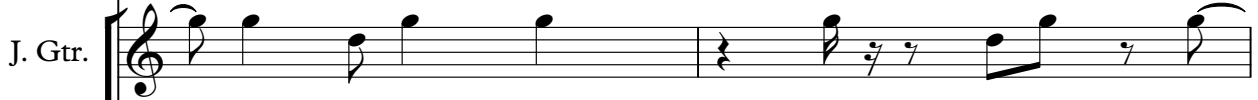

J. Gtr.

T																
A																
B	2	0	0	0	2	2	0	0	0	2	2	2	2	2	2	2
	5	6	5	6	6	5	5	5	?	6	5	5	6	6	5	6
	?											?				

E. Gtr.

T																
A																
B	3			5		3	0		5	3			0	0	0	0

E. Bass

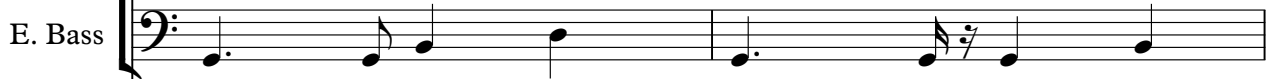

E. Piano

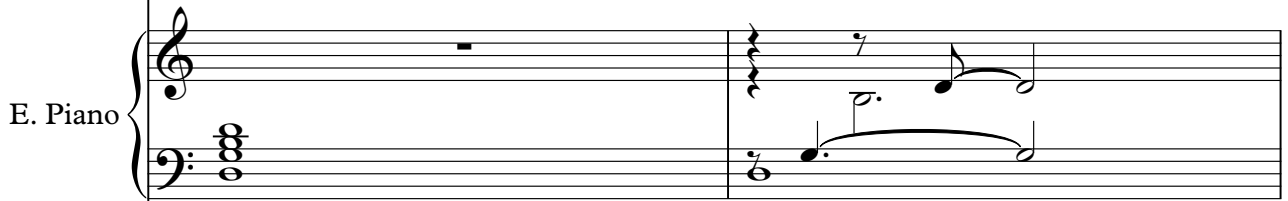

Organ

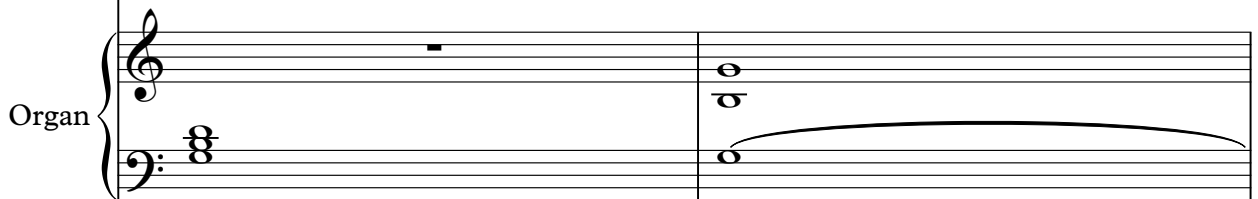

21

Perc.

J. Gtr.

J. Gtr.

T																
A	2	2	2	2	2	0	0	0	4	4	4	4	2	2	2	2
B	3	3	3	3	3	5	5	5	6	5	5	5	3	3	3	3
	5	5	5	5	5	5	5	5	8	5	5	7	5	5	5	3

E. Gtr.

T	1															
A	0								3	1	1					
B	3								0	0						1
									0	2	0	0				0

E. Bass

E. Piano

Organ

37

Perc.

J. Gtr.

J. Gtr.

T																
A	4	4	4	4	4	0	0	0	2	2	2	2	4	4	4	4
B	5	6	5	6	6	7	7	7	3	3	3	3	5	5	6	5
	7					7	7	7	5	5	5	5	7	7		

E. Gtr.

T	3															
A	2								1		3	3	3			
B	6								0		6	2	2	2		
									3							

E. Bass

E. Piano

Organ

39

Perc.

J. Gtr.

J. Gtr.

E. Gtr.

E. Bass

E. Piano

Organ

- Perc.**: A drum set part with various rhythmic patterns and accents.
- J. Gtr.**: A melody line for the J. Gtr. in treble clef, featuring eighth and sixteenth notes.
- J. Gtr. (Tab)**: A guitar tab for the J. Gtr. with fret numbers and string indicators (T, A, B).
- E. Gtr.**: A guitar tab for the E. Gtr. with fret numbers and string indicators (T, A, B).
- E. Bass**: A bass line in bass clef, primarily consisting of quarter and eighth notes.
- E. Piano**: A piano accompaniment part in grand staff, with chords and melodic lines.
- Organ**: An organ part in grand staff, primarily consisting of chords.

41

**Perc.**

**J. Gtr.**

**J. Gtr. Tab**

T	0								
A	4	2	2	2	2	4	4	4	4
B	5	3	3	3	3	5	5	6	5

**E. Gtr.**

**E. Gtr. Tab**

T	3	1	3	3	3
A	2	0	2	2	2
B	0	3	0	2	2

**E. Bass**

**E. Piano**

**Organ**

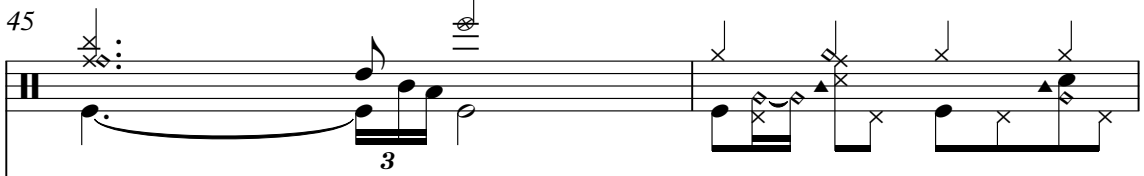

45 Perc. 

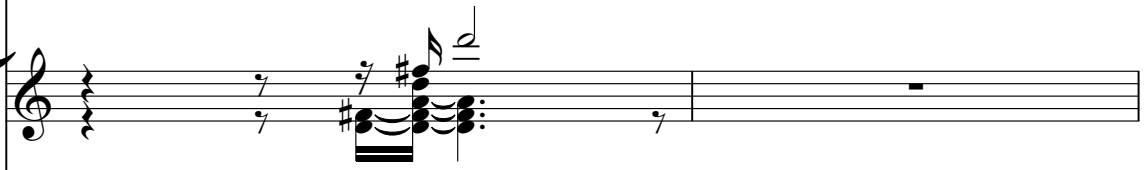
J. Gtr. 

J. Gtr. 

T	0								
A	4	2	2	2	2	4	4	4	4
B	5	3	3	3	3	5	5	6	5
		5	5	5	5	7	7		

E. Gtr. 

E. Gtr. 

T	3			1		3	3	3	
A	2			0		2	2	2	
B	0					0			
		3							

E. Bass 

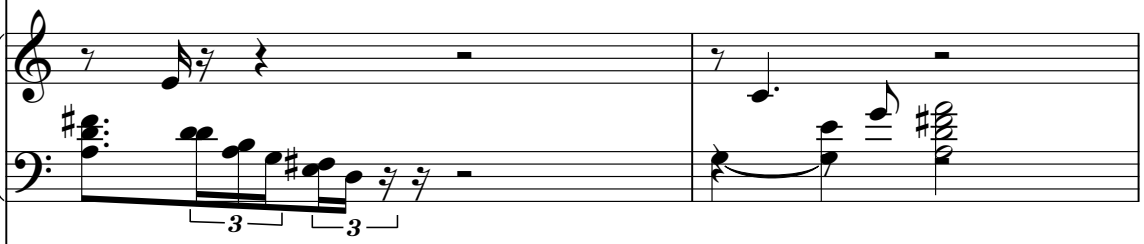
E. Piano 

Organ 

47

Perc.

J. Gtr.

J. Gtr.

T	0	0	0	0	0	0	0	0	0	0	2	2	2	2	2	2	2	2
A	2	2	2	2	2	2	2	2	2	2	6	5	5	6	6	5	6	5
B	5	5	5	5	5	5	5	5	2	0	6	5	5	6	6	5	6	5

E. Gtr.

T	0	0									0	0	0	0	0			
A	0	0									0	0	0	0	0			
B	3	3		5		3	0	5			3							

E. Bass

E. Piano

Organ

55

Perc.

J. Gtr.

J. Gtr.

T																
A	2	0	0	0	2	2	0	0	0	2	2	2	2	2	2	2
B	5	6	5	6	6	6	5	5	5	6	5	5	6	6	5	5
	?							?	?			?				

E. Gtr.

T																
A	0									0			0	0		0
B	3			5		3	0	5		3						

E. Bass

E. Piano

Organ

57

Perc.

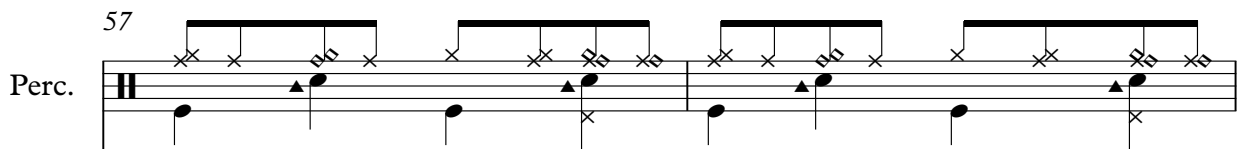

J. Gtr.

J. Gtr.

T																	
A	2	2	2	2	2	0	0	0	4	4	4	4	2	2	2	2	
B	5	5	3	5	5	5	5	5	6	5	5	5	5	5	5	3	

E. Gtr.

T	1																
A	0								3	1	1						
B	3								0	0							

E. Bass

E. Piano

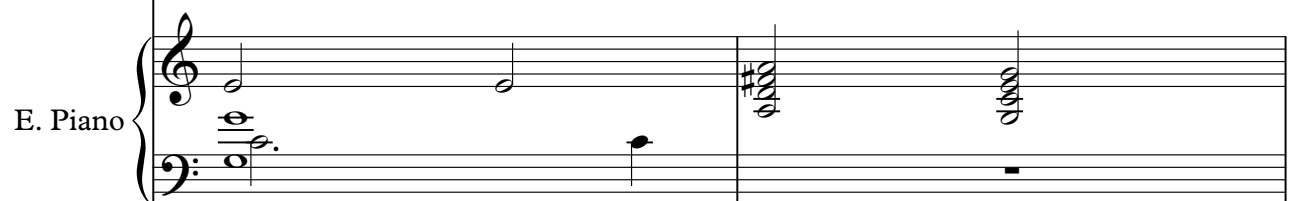

Organ

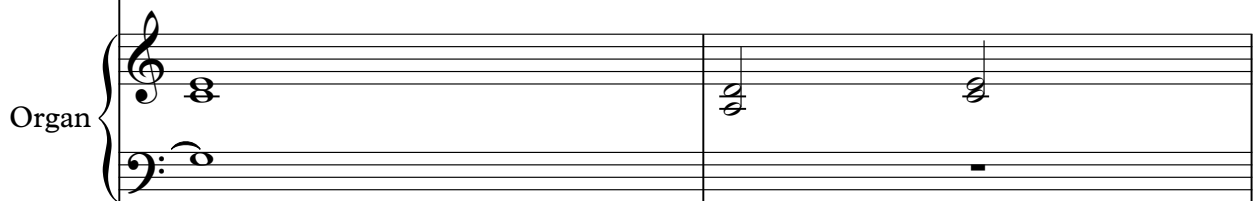

59

Perc.

J. Gtr.

J. Gtr.

E. Gtr.

E. Bass

E. Piano

Organ

62

Ten. Sax.

Perc.

J. Gtr.

J. Gtr.

E. Gtr.

E. Bass

E. Piano

Organ

71

Ten. Sax.

Perc.

J. Gtr.

J. Gtr.

E. Gtr.

E. Bass

E. Piano

Organ

- Ten. Sax.**: Treble clef, playing a melodic line with eighth notes and rests.
- Perc.**: Drum set notation with various rhythmic patterns and accents.
- J. Gtr.**: Treble clef, playing a melodic line with eighth notes and rests.
- J. Gtr.**: Fretboard diagrams for the Jumbo guitar, showing fingerings for strings T, A, and B.
- E. Gtr.**: Treble clef, playing a melodic line with eighth notes and rests.
- E. Bass**: Bass clef, playing a melodic line with eighth notes and rests.
- E. Piano**: Treble and Bass clefs, playing a melodic line with eighth notes and rests.
- Organ**: Treble and Bass clefs, playing a melodic line with eighth notes and rests.

73

Perc.

J. Gtr.

J. Gtr.

T																	
A	4	4	4	4	4	0	0	0	2	2	2	2	4	4	4	4	
B	5	6	5	6	6	7	7	7	3	3	3	3	5	5	7	6	5
	7					7	7	7	5		5	5					

E. Gtr.

T	3								1	3	3	3					
A	2								0	2	2	2					
B	0								3	0	0	2					

E. Bass

E. Piano

Organ

84

Perc.

J. Gtr.

T									0
A	2	2	2	2	2	2	2	2	4
B	3	3	3	3	3	3	3	3	5
	5		5	5	5	5			

E. Gtr.

T		1		1	1		1		3
A		0		0	0		0		2
B	3								0

E. Bass

E. Piano

Organ

89

Perc.

J. Gtr.

J. Gtr.

E. Gtr.

E. Gtr.

E. Bass

E. Piano

Organ

- Perc.**: Features a melodic line with a triplet of eighth notes in measure 89 and a rhythmic pattern of eighth notes in measure 90.
- J. Gtr.**: Shows a melodic line in measure 89 and rests in measure 90.
- J. Gtr. Tablature**:
 

T	0							
A	4	2	2	2	2	4	4	4
B	5	3	3	3	3	5	5	8
		5	5	5	5	7	7	5
- E. Gtr.**: Shows a melodic line in measure 89 and rests in measure 90.
- E. Gtr. Tablature**:
 

T	3			1	3	3	3
A	2			0	2	2	2
B	0	3			0		
- E. Bass**: Shows a melodic line in measure 89 and rests in measure 90.
- E. Piano**: Features a melodic line with triplets in measure 89 and rests in measure 90.
- Organ**: Shows a melodic line in measure 89 and rests in measure 90.

91

Perc.

J. Gtr.

J. Gtr.

T	0	0	0	0	0	0	0	0	0	2	2	2	2	2	2	2	2
A	2	2	2	2	2	2	2	2	0	6	5	5	6	6	5	6	5
B	5	5	5	5	5	5	5	2	0			?			?		

E. Gtr.

T	0	0								0	0	0	0	0
A	0	0								0	0	0	0	0
B	3	3		5		3	0	5		3				

E. Bass

E. Piano

Organ

99

Ten. Sax.

Perc.

J. Gtr.

J. Gtr.

E. Gtr.

E. Bass

E. Piano

Organ

T																	
A																	
B	2	0	0	0	2	2	0	0	0	2	2	2	2	2	2	2	2
	5	8	5	8	8	8	5	5	5	8	5	5	8	5	8	5	5
	?							?	?			?		?			

T																	
A	0									0			0	0			0
B	3			0		3	0	5		3							

101

Perc.

J. Gtr.

J. Gtr.

T																
A	2	2	2	2	2	0	0	0	4	4	4	4	2	2	2	2
B	5	5	3	5	5	5	5	5	6	5	5	5	5	5	5	3

E. Gtr.

T	1															
A	0								3	2	1	1	1	1	1	1
B	3								0		3	0	0	0	0	0

E. Bass

E. Piano

Organ

106

Perc.

J. Gtr.

J. Gtr. 

T																			
A	4	4	4	0	0	0	2	2	2	0	0	0	2	2	0	0	0	0	0
B	6	5	5	7	7	3	3	3	3	5	0	0	0	0	0	5	5	5	5
											?	?	?	?	?	?	?	?	?

E. Gtr. 

T																			
A	0	2	3	0	0	1	1	1	0	0	0	0	0	0	0	0	0	0	0
B				3															

E. Bass

E. Piano

Organ

108

Perc.

J. Gtr.

E. Bass

Organ

110

Perc.

112

Perc.

114

Perc.

Organ

117

Perc.

J. Gtr.

J. Gtr.

T																
A	2	2	2	2	2	0	0	0	4	4	4	4	2	2	2	2
B	3	3	3	3	3	5	5	5	6	5	5	5	3	3	3	3
	5	5	5	5	5	5	5	5	8	5	5	7	5	5	5	3

E. Gtr.

T	1															
A	0								3	1	1					
B	3								0	0						1
										3						0

E. Bass

E. Piano

Organ

119

Perc.

J. Gtr.

J. Gtr.

T																
A																
B	2	2	2	2	2	0	0	0	0	2	2	2	2	2	2	2
	5	6	5	6	6	6	5	5	5	6	5	5	6	6	5	5
	?							?	?			?				

E. Gtr.

T																
A	0			0	0				0	0	0	0	0	0	0	0
B	3								3							

E. Bass

E. Piano

Organ

121

Perc.

J. Gtr.

J. Gtr.

T																	
A	2	2	2	2	2	0	0	0	4	4	4	0	0	0	2	2	
B	3	3	3	3	3	3	3	3	8	5	5	7	7	3	3	3	3
	5	5	5	5	5	5	5	5							5	5	

E. Gtr.

T	1																
A	0									3		1	1		1		
B	3								0	2		0	0		0		
												3					

E. Bass

E. Piano

Organ

123

Ten. Sax.

Ten. Sax.

Perc.

J. Gtr.

J. Gtr.

E. Gtr.

E. Bass

E. Piano

Organ

131

Ten. Sax.

Perc.

J. Gtr.

J. Gtr.

T																	
A																	
B	2	0	0	0	2	2	0	0	0	2	2	2	2	2	2	2	2
	5	0	5	0	0	0	5	5	5	0	5	5	0	0	5	5	5
	?																

E. Gtr.

T																	
A	0									0				0	0		0
B	3			0		3	0	5		3				0	0		0
				5													

E. Bass

E. Piano

Organ

133

Perc.

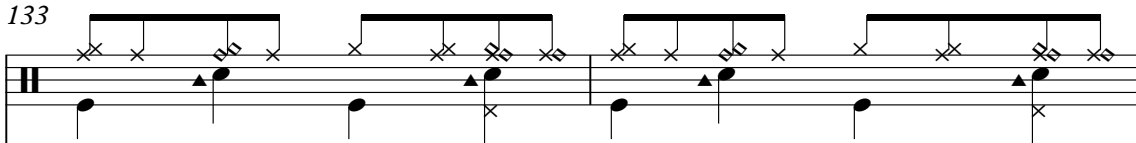

J. Gtr.

J. Gtr.

T																	
A	2	2	2	2	2	0	0	0	4	4	4	4	2	2	2	2	
B	3	3	3	3	3	5	5	5	6	5	5	5	3	3	3	3	
	5	5	5	5	5	5	5	5	7	7	7	7	5	5	5	5	

E. Gtr.

T	1																
A	0								3	1	1						
B	3								0	0	0						
										3							

E. Bass

E. Piano

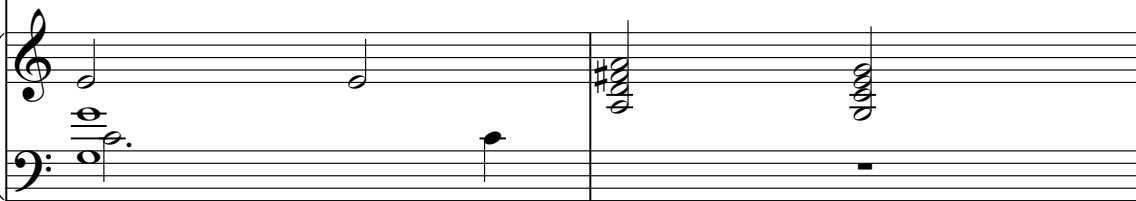

Organ

138

Ten. Sax.

Perc.

J. Gtr.

J. Gtr.

E. Gtr.

E. Bass

E. Piano

Organ

140

Ten. Sax.

Perc.

J. Gtr.

J. Gtr.

T																			
A																			
B	2	2	2	2	2	2	2	2	2	2	2	0	0	0					
	0	5	5	0	0	5	0	5	5	5	3	5	5	5	5	5	5	5	
			?			?													

E. Gtr.

T																			
A		0		0	0		0												
B	3																		

E. Bass

E. Piano

Organ

142

Ten. Sax.

Perc.

J. Gtr.

J. Gtr.

T																			
A	4	4	4	4	2	2	2	2											
B	6	5	5	5	3	3	3	3	2	2	2	2	2	0	0	0	0	?	?

E. Gtr.

T		3	1	1	1														
A	0	2	0	0	0				0	0	0	0							
B			3					3											

E. Bass

E. Piano

Organ

146

Ten. Sax.

Perc.

J. Gtr.

J. Gtr.

T																			
A	4	4	4	0	0	0	2	2											
B	6	5	5	7	3	3	3	3	2	0	0	0	2	2	0	0	0	0	0
			7	7	5	5	5			?	6	5	6	6	6	5	?	?	5

E. Gtr.

T																			
A	0	3	1	1	1	0	0	0											
B						3			3		5		0	3	0	5			

E. Bass

E. Piano

Organ

Organ

Daniel - Tum de Saudade  
Tenor Saxophone

♩ = 136,000153                      ♩ = 137,999878

2

7

11                      15

29                      34

66

71                      23

97                      2                      2

104                      10                      6

123                      2

128                      2                      2

2

Tenor Saxophone

135

2

3

141

145

Daniel - Tum de Saudade  
Percussion

♩ = 136,000153

♩ = 137,999878

5

8

11

14

17

20

23

26

30

V.S.

Percussion

34

38

42

46

49

52

55

58

61

65

Percussion

68

71

74

77

81

85

89

92

95

98

V.S.

101

104

108

110

112

114

116

119

122

125

128

131

134

137

141

144

146

Daniel - Tum de Saudade  
Jazz Guitar

♩ = 136,000153                      ♩ = 137,999878

2

6

10

15

19

23

27

31

35

40

3

V.S.

44

50

54

58

62

66

70

75

79

84

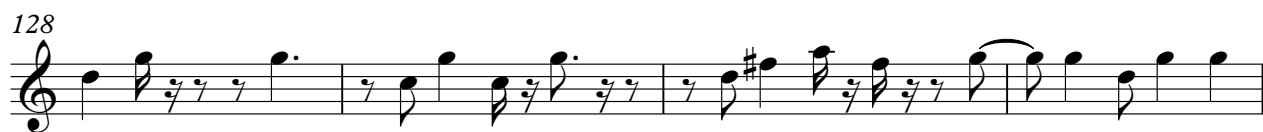
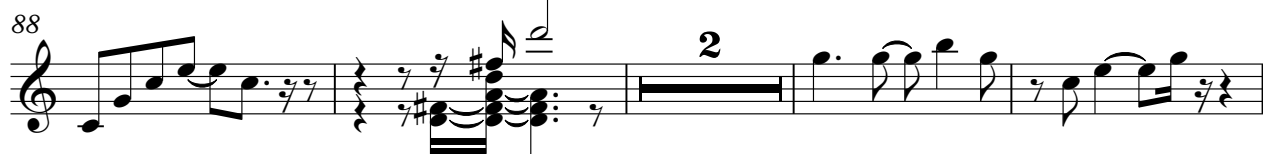

136

140

144

# Daniel - Tum de Saudade

## Jazz Guitar

♩ = 136,000153  
2

♩ = 137,999878

D																				
T																				
A																				
G																				
B																				
D																				

7

T																				
A																				
B																				

11

T																				
A																				
B																				

15

T																				
A																				
B																				

19

T																				
A																				
B																				

23

T																				
A																				
B																				

27

T																				
A																				
B																				

31

T																				
A																				
B																				

35

T																				
A																				
B																				

39

T																				
A																				
B																				

V.S.

T				0			
A							
B	2 2 2 2 2 0 0 0	2 2 2 2 2 2 2 2	3 3 3 3 3 3 3 3	4	2 2 2 2 4	4 4 4 4	
	5 0 5 0 0 5 5 5	5 5 5 5 5 5 5 5	5 5 5 5 5 5 5 5	5	3 3 3 3 5	5 5 7 7	5 6 5
	?						

47

T							
A							
B	0 0 0 0 0 0 0 0	2 2 2 2 2 2 2 2	3 3 3 3 3 3 3 3	2 2 2 2 2 0 0 0	4 4 4 4 2	2 2 2 2	
	5 5 5 5 5 5 5 5	0 5 5 0 0 5 0 5	5 5 5 5 5 5 5 5	5 5 5 5 5 5 5 5	0 5 5 5 3	5 5 5 5	3 3 3
		?					

51

T							
A							
B	2 2 2 2 2 0 0 0	2 2 2 2 2 2 2 2	3 3 3 3 3 3 3 3	2 2 2 2 2 0 0 0	4 4 4 0 0	0 2 2	
	5 0 5 0 0 5 5 5	0 5 5 0 0 5 0 5	5 5 5 5 5 5 5 5	5 5 5 5 5 5 5 5	0 5 7 7 5	5 5 5 3	3 3 3
	?	?					

55

T							
A							
B	2 0 0 0 2 2 0 0	2 2 2 2 2 2 2 2	3 3 3 3 3 3 3 3	2 2 2 2 2 0 0 0	4 4 4 4 2	2 2 2	
	5 0 5 0 0 5 5 5	0 5 5 0 0 5 0 5	5 5 5 5 5 5 5 5	5 5 5 5 5 5 5 5	0 5 7 7 5	5 5 5 3	3 3 3
	?	?					

59

T							
A							
B	2 2 2 2 2 0 0 0	2 2 2 2 2 2 2 2	3 3 3 3 3 3 3 3	2 2 2 2 2 0 0 0	4 4 4 0 0	0 2 2	
	5 0 5 0 0 5 5 5	0 5 5 0 0 5 0 5	5 5 5 5 5 5 5 5	5 5 5 5 5 5 5 5	0 5 7 7 5	5 5 5 3	3 3 3
	?	?					

63

T							
A							
B	2 0 0 0 2 2 0 0	2 2 2 2 2 2 2 2	3 3 3 3 3 3 3 3	2 2 2 2 2 0 0 0	4 4 4 4 2	2 2 2	
	5 0 5 0 0 5 5 5	0 5 5 0 0 5 0 5	5 5 5 5 5 5 5 5	5 5 5 5 5 5 5 5	0 5 7 7 5	5 5 5 3	3 3 3
	?	?					

67

T							
A							
B	2 2 2 2 2 0 0 0	2 2 2 2 2 2 2 2	3 3 3 3 3 3 3 3	2 2 2 2 2 0 0 0	4 4 4 0 0	0 2 2	
	5 0 5 0 0 5 5 5	0 5 5 0 0 5 0 5	5 5 5 5 5 5 5 5	5 5 5 5 5 5 5 5	0 5 7 7 5	5 5 5 3	3 3 3
	?	?					

71

T							
A							
B	2 0 0 0 2 2 0 0	2 2 2 2 2 2 2 2	4 4 4 4 4 0 0 0	2 2 2 2 4	4 4 4 4		
	5 0 5 0 0 5 5 5	0 5 5 0 0 5 0 5	7 7 7 7 7 7 7 7	3 3 3 3 5	5 0 5		
	?	?					

75

T							
A							
B	2 2 2 2 2 0 0 0	2 2 2 2 2 2 2 2	4 4 4 4 4 0 0 0	2 2 2 0 0	0 4 4		
	5 0 5 0 0 5 5 5	0 5 5 0 0 5 0 5	7 7 7 7 7 7 7 7	3 3 3 3 7	7 0 5		
	?	?					

79

T							
A							
B	2 0 0 0 2 2 0 0	2 2 2 2 2 2 2 2	4 4 4 4 4 0 0 0	2 2 2 2 4	4 4 4 4		
	5 0 5 0 0 5 5 5	0 5 5 0 0 5 0 5	7 7 7 7 7 7 7 7	3 3 3 3 5	5 0 5		
	?	?					

83

T			0	
A				
B	2 2 2 2 2 0 0 0 0	2 2 2 2 2 2 2 2	4	2 2 2 2 4 4 4 4
	5 8 5 8 8 5 5 5	5 3 3 3 3 3 3 3	5	5 3 3 3 5 5 8 5
	? ? ? ? ? ? ? ?			

87

T			0	
A				
B	2 2 2 2 2 0 0 0	2 2 2 2 2 2 2 2	4	2 2 2 2 4 4 4 4
	5 8 5 8 8 5 5 5	5 3 3 3 3 3 3 3	5	5 3 3 3 5 5 8 5
	? ? ? ? ? ? ? ?			

91

T				
A				
B	0 0 0 0 0 0 0 0	2 2 2 2 2 2 2 2	3 3 3 3 3 3 3 3	4 4 4 4 2 2 2 2
	5 5 5 5 5 5 5 2	8 5 5 8 8 5 8 5	5 5 5 5 5 5 5 5	8 5 5 7 7 5 5 5
		? ? ? ? ? ? ? ?		

95

T				
A				
B	2 2 2 2 2 0 0 0	2 2 2 2 2 2 2 2	3 3 3 3 3 3 3 3	4 4 4 0 0 0 2 2
	5 8 5 8 8 5 5 5	8 5 5 8 8 5 8 5	5 5 5 5 5 5 5 5	8 5 5 7 7 5 5 5
	? ? ? ? ? ? ? ?	? ? ? ? ? ? ? ?		

99

T				
A				
B	2 0 0 0 2 2 0 0	2 2 2 2 2 2 2 2	3 3 3 3 3 3 3 3	4 4 4 4 2 2 2 2
	5 8 5 8 8 5 5 5	8 5 5 8 8 5 8 5	5 5 5 5 5 5 5 5	8 5 5 7 7 5 5 5
	? ? ? ? ? ? ? ?	? ? ? ? ? ? ? ?		

103

T				
A				
B	2 2 2 2 2 0 0 0	2 2 2 2 2 2 2 2	3 3 3 3 3 3 3 3	2 2 2 2 0 0 0
	5 8 5 8 8 5 5 5	8 5 5 8 8 5 8 5	5 5 5 5 5 5 5 5	5 5 5 5 5 5 5 5
	? ? ? ? ? ? ? ?	? ? ? ? ? ? ? ?		

106

T				
A				
B	4 4 4 0 0 0 2 2	2 0 0 0 2 2 0 0		
	8 5 7 7 5 5 3 3	5 8 8 8 8 5 5 5		
		? ? ? ? ? ? ? ?		

**8**

T		
A		
B		
2 2 2 2 2 2 2 2 2 0 5 5 0 0 5 0 5 ? ?	2 2 2 2 2 0 0 0 3 3 3 3 3 3 3 3 5 5 5 5 5 5 5 5	4 4 4 4 2 2 2 2 0 5 5 5 3 3 3 3 7 7 5 5 5 5 5 5

120

T		
A		
B		
2 2 2 2 2 2 2 2 2 0 5 5 0 0 5 0 5 ? ?	2 2 2 2 2 0 0 0 3 3 3 3 3 3 3 3 5 5 5 5 5 5 5 5	4 4 4 0 0 0 2 2 0 5 5 7 3 3 3 3 7 7 5 5 5 5 5 5

124

T		
A		
B		
2 2 2 2 2 2 2 2 2 0 5 5 0 0 5 0 5 ? ?	2 2 2 2 2 0 0 0 3 3 3 3 3 3 3 3 5 5 5 5 5 5 5 5	4 4 4 4 2 2 2 2 0 5 5 5 3 3 3 3 7 7 5 5 5 5 5 5

128

T		
A		
B		
2 2 2 2 2 2 2 2 2 0 5 5 0 0 5 0 5 ? ?	2 2 2 2 2 0 0 0 3 3 3 3 3 3 3 3 5 5 5 5 5 5 5 5	4 4 4 0 0 0 2 2 0 5 5 7 3 3 3 3 7 7 5 5 5 5 5 5

132

T		
A		
B		
2 2 2 2 2 2 2 2 2 0 5 5 0 0 5 0 5 ? ?	2 2 2 2 2 0 0 0 3 3 3 3 3 3 3 3 5 5 5 5 5 5 5 5	4 4 4 4 2 2 2 2 0 5 5 5 3 3 3 3 7 7 5 5 5 5 5 5

136

T		
A		
B		
2 2 2 2 2 2 2 2 2 0 5 5 0 0 5 0 5 ? ?	2 2 2 2 2 0 0 0 3 3 3 3 3 3 3 3 5 5 5 5 5 5 5 5	4 4 4 0 0 0 2 2 0 5 5 7 3 3 3 3 7 7 5 5 5 5 5 5

140

T		
A		
B		
2 2 2 2 2 2 2 2 2 0 5 5 0 0 5 0 5 ? ?	2 2 2 2 2 0 0 0 3 3 3 3 3 3 3 3 5 5 5 5 5 5 5 5	4 4 4 4 2 2 2 2 0 5 5 5 3 3 3 3 7 7 5 5 5 5 5 5

144

T	
A	
B	
2 2 2 2 2 2 2 2 2 0 5 5 0 0 5 0 5 ? ?	2 2 2 2 2 0 0 0 3 3 3 3 3 3 3 3 5 5 5 5 5 5 5 5

146

T		
A		
B		
4 4 4 0 0 0 2 2 0 5 5 7 3 3 3 3 7 7 5 5 5 5 5 5	2 0 0 0 2 2 0 0 0 5 0 5 0 0 0 5 5 5 ? ? ? ? ? ? ? ?	0 0 0 2 2 2 5 5 5

Daniel - Tum de Saudade  
Electric Guitar

♩ = 136,000153      ♩ = 137,999878

2      37      3

42

3      3      39

85

3      3

89

3      59

# Daniel - Tum de Saudade

## 7-string Electric Guitar

♩ = 136,000153

♩ = 137,999878

**2**

E																			
B																			
G																			
D																			
A																			
E																			
A																			

8

T																			
A																			
B																			

13

T																			
A																			
B																			

19

T																			
A																			
B																			

24

T																			
A																			
B																			

29

T																			
A																			
B																			

35

T																			
A																			
B																			

40

T																			
A																			
B																			

45

T																			
A																			
B																			

50

T																			
A																			
B																			

V.S.

T	0	0	0	0	0	1	3	1	1	1	0	0	0
A	0	0	0	0	0	0	2	0	0	0	0	0	0
B	3	5	3	0	5	3	0	3			3		

60

T	0	0	0	0	0	1	3	1	1	1	0	0	0
A	0	0	0	0	0	0	2	0	0	0	0	0	0
B	3					3	0	3			3		

65

T	1	3	1	1	1	0	0	0	0	1	3	1	1
A	0	2	0	0	0	0	0	0	0	0	2	0	0
B	3	0	3			3				3	0	3	

71

T	0	0	0	0	0	3	1	3	3	3	0	0	0
A	0	0	0	0	0	2	0	2	2	2	0	0	0
B	3	5	3	0	5	3	0	0			3		

76

T	1	1	1	1	1	3	1	3	3	3	1	1	1
A	0	0	0	0	0	2	0	2	2	2	0	0	0
B	3					0	3	0			3		

81

T	3	1	3	3	3	0	0	0	1	1	1	1	3
A	2	0	2	2	2	0	0	0	0	0	0	0	2
B	0	3	0			3			3				0

86

T	1	3	3	3	0	1	1	1	1	3	1	3	3
A	0	2	2	2	0	0	0	0	0	2	0	2	2
B	3	0			3	3				0	0		

91

T	0	0	0	0	0	1	3	1	1	1	0	0	0
A	0	0	0	0	0	0	2	0	0	0	0	0	0
B	3	3	5	3	0	5	3				3		

96

T	0	0	0	0	0	1	3	1	1	1	0	0	0
A	0	0	0	0	0	0	2	0	0	0	0	0	0
B	3					3	0	3			3		

101

T	1	3	1	1	1	0	0	0	0	1	3	1	1
A	0	2	0	0	0	0	0	0	0	0	2	0	0
B	3	0	3			3				3	0	3	

T	0					1										
A	0					0	0	0	0	0	0	3	1	1	1	
B	3	5	0	3	0	5	3					0	2	0	0	0

119

T	0	0	0			1										
A	0	0	0	0	0	0	0	0	0	0	0	0	3	1	1	1
B	3					3						0	2	0	0	0

124

T	0	0	0	0	0	1										
A	0	0	0	0	0	0	0	3	1	1	1	0	0	0	0	0
B	3					3		0	2	0	0	0	0	0	0	0

130

T		3	1	1	1											
A	0	2	0	0	0	0	0	0	0	0	0	0	0	0	0	0
B	3					3	5	0	3	0	5	3				

135

T	0	0	0			1										
A	0	0	0	0	0	0	0	0	3	1	1	1	0	0	0	0
B	3					3			0	2	0	0	0	0	0	0

140

T	0	0	0	0	0	1										
A	0	0	0	0	0	0	0	3	1	1	1	0	0	0	0	0
B	3					3		0	2	0	0	0	0	0	0	0

144

T	0	0	0	0	0	1										
A	0	0	0	0	0	0	0	3	1	1	1	0	0	0	0	0
B	3					3		0	2	0	0	0	0	0	0	0

Daniel - Tum de Saudade  
Electric Bass

♩ = 136,000153

♩ = 137,999878

V.S.

101

106

116

121

126

131

136

141

145

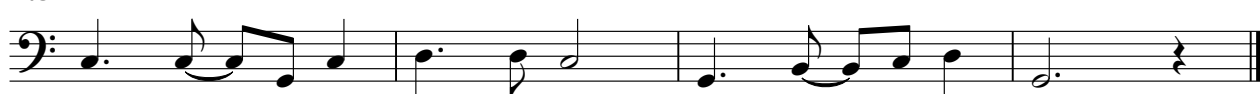

Daniel - Tum de Saudade  
Electric Piano

♩ = 136,000153      ♩ = 137,999878

2

5

8

14

21

28

34

V.S.

41

45

50

57

64

70

77

84

89

94

101

105

116

122

129

136

142

Daniel - Tum de Saudade  
Rock Organ

♩ = 136,000153

4 ♩ = 137,999878

**143**

Daniel - Tum de Saudade  
Rock Organ

♩ = 136,000153      ♩ = 137,999878

2

8

15

24

31

38

V.S.

45

52

61

67

74

81

88

95

104

114

120

128

V.S.

137

142
