

Daniel - Um Beijo 2

♩ = 125,000000

- Honky-tonk Piano:** Features a complex melodic and harmonic part with many beamed notes and slurs.

Cleiton Ferraz 0**17 3463 1150 Cleiton Ferraz

♩ = 125,000000

Cleiton Ferraz 0**17 3463-1150 0**17 9705-4266

3

Perc.

J. Gtr.

J. Gtr.

J. Gtr.

E. Gtr.

E. Bass

H-t. Pno.

Organ

Vln.

0**17 9705 4266

5

Perc.

J. Gtr.

J. Gtr.

J. Gtr.

E. Gtr.

E. Bass

H-t. Pno.

Organ

Vln.

7

Perc.

J. Gtr.

J. Gtr.

J. Gtr.

E. Gtr.

E. Bass

H-t. Pno.

Organ

Vln.

10

Perc.

J. Gtr.

J. Gtr.

E. Gtr.

E. Bass

H-t. Pno.

12

14

16

Perc.

J. Gtr.

J. Gtr.

E. Gtr.

E. Bass

H-t. Pno.

18

Perc.

J. Gtr.

J. Gtr.

J. Gtr.

E. Gtr.

E. Bass

H-t. Pno.

20

Perc.

J. Gtr.

J. Gtr.

J. Gtr.

E. Gtr.

E. Bass

H-t. Pno.

22

Perc.

J. Gtr.

J. Gtr.

J. Gtr.

E. Gtr.

E. Bass

H-t. Pno.

24 

Perc.

J. Gtr.

J. Gtr.

J. Gtr.

E. Gtr.

E. Bass

H-t. Pno.

Organ

Vln.

26

Perc.

J. Gtr.

J. Gtr.

J. Gtr.

E. Gtr.

E. Bass

H-t. Pno.

Organ

Vln.

28

Perc.

J. Gtr.

J. Gtr.

J. Gtr.

E. Gtr.

E. Bass

H-t. Pno.

Organ

Vln.

30

32

Perc.

J. Gtr.

J. Gtr.

J. Gtr.

E. Gtr.

E. Bass

H-t. Pno.

Organ

Vln.

34

Perc.

J. Gtr.

J. Gtr.

J. Gtr.

E. Gtr.

E. Bass

H-t. Pno.

Organ

Vln.

36

Perc.

J. Gtr.

J. Gtr.

J. Gtr.

E. Gtr.

E. Bass

H-t. Pno.

Organ

Vln.

38

Perc.

J. Gtr.

J. Gtr.

J. Gtr.

E. Gtr.

E. Bass

H-t. Pno.

Organ

Vln.

40

Perc.

J. Gtr.

J. Gtr.

J. Gtr.

E. Gtr.

E. Bass

H-t. Pno.

Organ

Vln.

42

Perc.

J. Gtr.

J. Gtr.

E. Gtr.

E. Bass

H-t. Pno.

44

Perc.

J. Gtr.

J. Gtr.

E. Gtr.

E. Bass

H-t. Pno.

46

Perc.

J. Gtr.

J. Gtr.

E. Gtr.

E. Bass

H-t. Pno.

48

Perc.

J. Gtr.

J. Gtr.

E. Gtr.

E. Bass

H-t. Pno.

50

Perc.

J. Gtr.

J. Gtr.

J. Gtr.

E. Gtr.

E. Bass

H-t. Pno.

52

Perc.

J. Gtr.

J. Gtr.

J. Gtr.

E. Gtr.

E. Bass

H-t. Pno.

54

Perc.

J. Gtr.

J. Gtr.

J. Gtr.

E. Gtr.

E. Bass

H-t. Pno.

56

58

Perc.

J. Gtr.

J. Gtr.

J. Gtr.

E. Gtr.

E. Bass

H-t. Pno.

Organ

Vln.

60

Perc.

J. Gtr.

J. Gtr.

J. Gtr.

E. Gtr.

E. Bass

H-t. Pno.

Organ

Vln.

62

64

Perc.

J. Gtr.

J. Gtr.

J. Gtr.

E. Gtr.

E. Bass

H-t. Pno.

Organ

Vln.

66

Perc.

J. Gtr.

J. Gtr.

J. Gtr.

E. Gtr.

E. Bass

H-t. Pno.

Organ

Vln.

68

Perc.

J. Gtr.

J. Gtr.

J. Gtr.

E. Gtr.

E. Bass

H-t. Pno.

Organ

Vln.

70

Perc.

J. Gtr.

J. Gtr.

J. Gtr.

E. Gtr.

E. Bass

H-t. Pno.

Organ

Vln.

72

Perc.

J. Gtr.

J. Gtr.

J. Gtr.

E. Gtr.

E. Bass

H-t. Pno.

Organ

Vln.

74

Perc.

J. Gtr.

J. Gtr.

J. Gtr.

E. Gtr.

E. Bass

H-t. Pno.

Organ

Vln.

76

Perc.

J. Gtr.

J. Gtr.

J. Gtr.

E. Gtr.

E. Bass

H-t. Pno.

Organ

Vln.

79

Perc.

J. Gtr.

J. Gtr.

E. Gtr.

E. Bass

H-t. Pno.

81

83

Perc.

J. Gtr.

J. Gtr.

E. Gtr.

E. Bass

H-t. Pno.

85

Perc.

J. Gtr.

J. Gtr.

J. Gtr.

E. Gtr.

E. Bass

H-t. Pno.

87

89

Perc.

J. Gtr.

J. Gtr.

J. Gtr.

E. Gtr.

E. Bass

H-t. Pno.

91

Perc.

J. Gtr.

J. Gtr.

J. Gtr.

E. Gtr.

E. Bass

H-t. Pno.

93

Perc.

J. Gtr.

J. Gtr.

J. Gtr.

E. Gtr.

E. Bass

H-t. Pno.

Organ

Vln.

95

Perc.

J. Gtr.

J. Gtr.

J. Gtr.

E. Gtr.

E. Bass

H-t. Pno.

Organ

Vln.

97

99

Perc.

J. Gtr.

J. Gtr.

J. Gtr.

E. Gtr.

E. Bass

H-t. Pno.

Organ

Vln.

101

Perc.

J. Gtr.

J. Gtr.

J. Gtr.

E. Gtr.

E. Bass

H-t. Pno.

Organ

Vln.

103

Perc.

J. Gtr.

J. Gtr.

J. Gtr.

E. Gtr.

E. Bass

H-t. Pno.

Organ

Vln.

105

107

Perc.

J. Gtr.

J. Gtr.

J. Gtr.

E. Gtr.

E. Bass

H-t. Pno.

Organ

Vln.

109

Perc.

J. Gtr.

J. Gtr.

J. Gtr.

E. Gtr.

E. Bass

H-t. Pno.

Organ

Vln.

111

Perc.

J. Gtr.

J. Gtr.

J. Gtr.

E. Gtr.

E. Bass

H-t. Pno.

Organ

Vln.

113

Perc.

J. Gtr.

J. Gtr.

J. Gtr.

E. Gtr.

E. Bass

H-t. Pno.

Organ

Vln.

115

Perc.

J. Gtr.

J. Gtr.

J. Gtr.

E. Gtr.

E. Bass

H-t. Pno.

Organ

Vln.

117

Perc.

J. Gtr.

J. Gtr.

J. Gtr.

E. Gtr.

E. Bass

H-t. Pno.

Organ

Vln.

119

121

Perc.

J. Gtr.

J. Gtr.

J. Gtr.

E. Gtr.

E. Bass

H-t. Pno.

Organ

Vln.

125

Perc.

J. Gtr.

J. Gtr.

E. Gtr.

E. Bass

H-t. Pno.

Organ

126

Perc.

J. Gtr.

J. Gtr.

E. Gtr.

E. Bass

H-t. Pno.

Organ

3

Daniel - Um Beijo 2

Percussion

♩ = 125,000000

Cleiton Ferraz 0**17 3463-1150 0**17 9705-4266

V.S.

45

49

54

58

62

65

69

74

79

83

87

91

95

99

102

106

109

113

116

120

4

124

Percussion

3

3

126

♩ = 125,000000

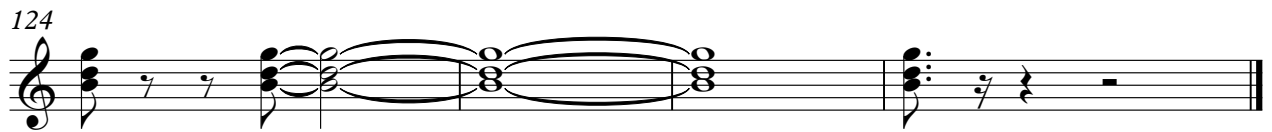

Jazz Guitar Daniel - Um Beijo 2

♩ = 125,000000

Cleiton Ferraz 0**17 3463 1150 Cleiton Ferraz 0**17 9705

4

4266

8

12

15

18

21

25

29

33

Cleiton Ferraz 0**17 3463-1150 0**17 9705-4266

V.S.

37

41

45

48

51

54

58

62

66

70

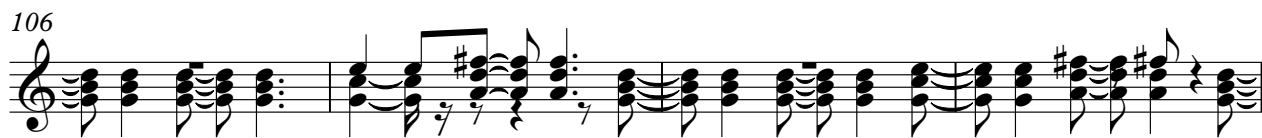
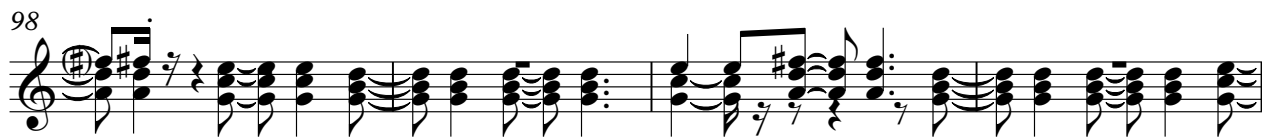

V.S.

110

114

118

122

124

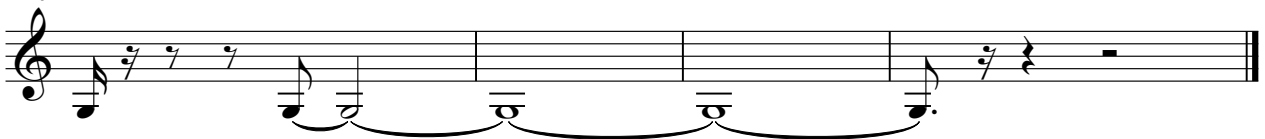

Daniel - Um Beijo 2

♩ = 125,000000

6

18

23

29

34

39

Cleiton Ferraz 0**17 3463-1150 0**17 9705-4266

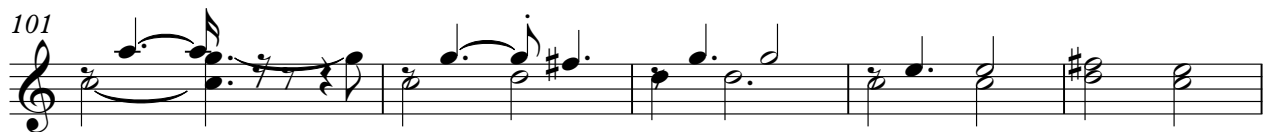
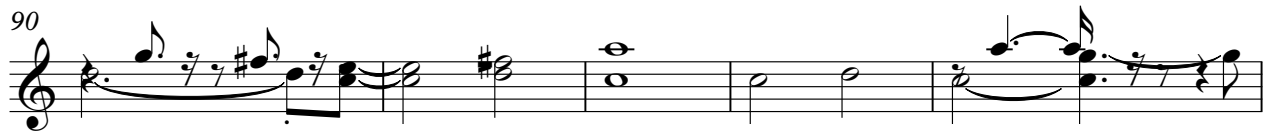

111

116

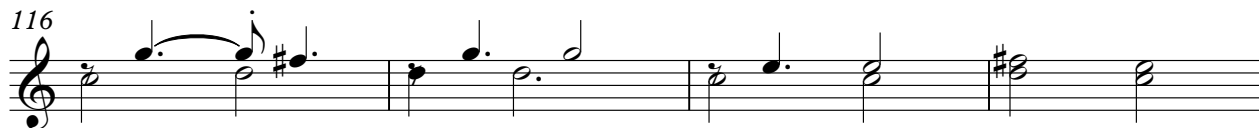

120

Electric Guitar Daniel - Um Beijo 2

♩ = 125,000000

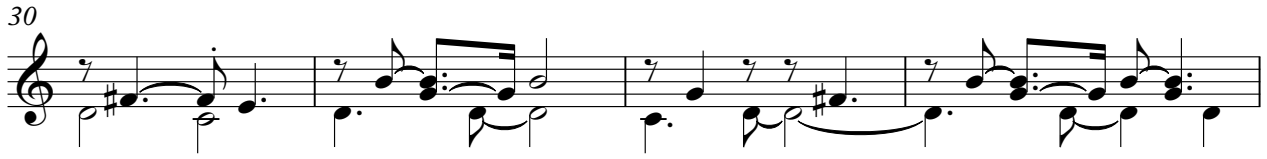
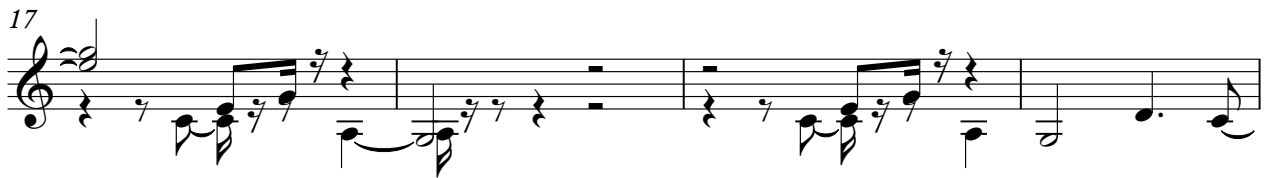

Cleiton Ferraz 0**17 3463-150 0**17 9705-4266

43

48

52

57

61

65

69

74

80

85

89

94

98

102

106

110

114

118

122

124

Electric Bass Daniel - Um Beijo 2

♩ = 125,000000

Cleiton Ferraz 0**17 3463-1150 0**17 9705-4266

V.S.

102

107

112

117

122

124

Daniel - Um Beijo 2

Honky-tonk Piano

♩ = 125,000000

Measures 5-8 of the piano score. The right hand continues the melodic development with some triplet-like rhythms. The left hand maintains a steady accompaniment.

Measures 9-12 of the piano score. The right hand has a more active melodic line. The left hand features a prominent bass line with sustained notes.

Measures 13-16 of the piano score. The right hand shows a melodic phrase with a repeat sign. The left hand accompaniment is consistent.

Measures 17-20 of the piano score. The right hand continues with a melodic line. The left hand accompaniment includes some sustained chords.

Measures 21-24 of the piano score. The right hand concludes the melodic phrase. The left hand accompaniment ends with a final chord.

Cleiton Ferraz 0**17 3463-1150 0**17 9705-4266

V.S.

47

51

55

59

63

67

71

75

79

83

87

91

95

99

103

107

110

114

117

121

124

Rock Organ Daniel - Um Beijo 2

♩ = 125,000000

7

26

32

38

Cleiton Ferraz 0**17 3463-1150 0**17 9705-4266

Rock Organ

57

63

69

75

94

100

106

112

118

123

Violin

Daniel - Um Beijo 2

♩ = 125,000000

6 15

25

29

34

39 15

58

63

67

72

Cleiton Ferraz 0**17 3463-1150 0**17 9705-4266

V.S.

77

15

96

101

106

110

115

120

4