

Daniel - Um Beijo Pra Me Enlouquecer

0.0"
1.1,00
Reinaldo fone: (19) 6811430

♩ = 125,000000

♩ = 125,000000

Fone : (0**19) 681-1430

E-mail : reinaldor@uol.com.br

Reinaldo Rodrigues da Cruz

Reinaldo (19) 6811430

Copyright © 2000 por REINALDO RODRIGUES DA CRUZ

Copyright © 2000 por REINALDO RODRIGUES DA CRUZ

4

Perc.

J. Gtr.

J. Gtr.

J. Gtr.

E. Gtr.

E. Bass

H-t. Pno.

Organ

Vln.

6

Perc.

J. Gtr.

J. Gtr.

J. Gtr.

E. Gtr.

E. Bass

H-t. Pno.

Organ

Vln.

8

Perc.

J. Gtr.

J. Gtr.

J. Gtr.

E. Gtr.

E. Bass

H-t. Pno.

Organ

Vln.

11

13

15

Perc.

J. Gtr.

J. Gtr.

E. Gtr.

E. Bass

H-t. Pno.

17

19

21

Perc.

J. Gtr.

J. Gtr.

J. Gtr.

E. Gtr.

E. Bass

H-t. Pno.

23

Perc.

J. Gtr.

J. Gtr.

J. Gtr.

E. Gtr.

E. Bass

H-t. Pno.

25

Perc.

J. Gtr.

J. Gtr.

J. Gtr.

E. Gtr.

E. Bass

H-t. Pno.

Organ

Vln.

27

Perc.

J. Gtr.

J. Gtr.

J. Gtr.

E. Gtr.

E. Bass

H-t. Pno.

Organ

Vln.

29

Perc.

J. Gtr.

J. Gtr.

J. Gtr.

E. Gtr.

E. Bass

H-t. Pno.

Organ

Vln.

31

Perc.

J. Gtr.

J. Gtr.

J. Gtr.

E. Gtr.

E. Bass

H-t. Pno.

Organ

Vln.

33

Perc.

J. Gtr.

J. Gtr.

J. Gtr.

E. Gtr.

E. Bass

H-t. Pno.

Organ

Vln.

35

Perc.

J. Gtr.

J. Gtr.

J. Gtr.

E. Gtr.

E. Bass

H-t. Pno.

Organ

Vln.

37

Perc.

J. Gtr.

J. Gtr.

J. Gtr.

E. Gtr.

E. Bass

H-t. Pno.

Organ

Vln.

39 19

41

Perc.

J. Gtr.

J. Gtr.

J. Gtr.

E. Gtr.

E. Bass

H-t. Pno.

Organ

Vln.

43

Perc.

J. Gtr.

J. Gtr.

E. Gtr.

E. Bass

H-t. Pno.

45

Perc.

J. Gtr.

J. Gtr.

E. Gtr.

E. Bass

H-t. Pno.

47

Perc.

J. Gtr.

J. Gtr.

E. Gtr.

E. Bass

H-t. Pno.

49

Perc.

J. Gtr.

J. Gtr.

J. Gtr.

E. Gtr.

E. Bass

H-t. Pno.

51

Perc.

J. Gtr.

J. Gtr.

J. Gtr.

E. Gtr.

E. Bass

H-t. Pno.

53

55

57

Perc.

J. Gtr.

J. Gtr.

J. Gtr.

E. Gtr.

E. Bass

H-t. Pno.

Organ

Vln.

59

Perc.

J. Gtr.

J. Gtr.

J. Gtr.

E. Gtr.

E. Bass

H-t. Pno.

Organ

Vln.

61

Perc.

J. Gtr.

J. Gtr.

J. Gtr.

E. Gtr.

E. Bass

H-t. Pno.

Organ

Vln.

63

Perc.

J. Gtr.

J. Gtr.

J. Gtr.

E. Gtr.

E. Bass

H-t. Pno.

Organ

Vln.

65

Perc.

J. Gtr.

J. Gtr.

J. Gtr.

E. Gtr.

E. Bass

H-t. Pno.

Organ

Vln.

67

Perc.

J. Gtr.

J. Gtr.

J. Gtr.

E. Gtr.

E. Bass

H-t. Pno.

Organ

Vln.

69

Perc.

J. Gtr.

J. Gtr.

J. Gtr.

E. Gtr.

E. Bass

H-t. Pno.

Organ

Vln.

71

Perc.

J. Gtr.

J. Gtr.

J. Gtr.

E. Gtr.

E. Bass

H-t. Pno.

Organ

Vln.

73

Perc.

J. Gtr.

J. Gtr.

J. Gtr.

E. Gtr.

E. Bass

H-t. Pno.

Organ

Vln.

75 37

Perc.

J. Gtr.

J. Gtr.

J. Gtr.

E. Gtr.

E. Bass

H-t. Pno.

Organ

Vln.

78

Perc.

J. Gtr.

J. Gtr.

E. Gtr.

E. Bass

H-t. Pno.

80

82

Perc.

J. Gtr.

J. Gtr.

E. Gtr.

E. Bass

H-t. Pno.

84

86

Perc.

J. Gtr.

J. Gtr.

J. Gtr.

E. Gtr.

E. Bass

H-t. Pno.

88

Perc.

J. Gtr.

J. Gtr.

J. Gtr.

E. Gtr.

E. Bass

H-t. Pno.

90

Perc.

J. Gtr.

J. Gtr.

J. Gtr.

E. Gtr.

E. Bass

H-t. Pno.

92

Perc.

J. Gtr.

J. Gtr.

J. Gtr.

E. Gtr.

E. Bass

H-t. Pno.

Organ

Vln.

94

Perc.

J. Gtr.

J. Gtr.

J. Gtr.

E. Gtr.

E. Bass

H-t. Pno.

Organ

Vln.

96

Perc.

J. Gtr.

J. Gtr.

J. Gtr.

E. Gtr.

E. Bass

H-t. Pno.

Organ

Vln.

98

Perc.

J. Gtr.

J. Gtr.

J. Gtr.

E. Gtr.

E. Bass

H-t. Pno.

Organ

Vln.

100

Perc.

J. Gtr.

J. Gtr.

J. Gtr.

E. Gtr.

E. Bass

H-t. Pno.

Organ

Vln.

102

Perc.

J. Gtr.

J. Gtr.

J. Gtr.

E. Gtr.

E. Bass

H-t. Pno.

Organ

Vln.

104

106

Perc.

J. Gtr.

J. Gtr.

J. Gtr.

E. Gtr.

E. Bass

H-t. Pno.

Organ

Vln.

108

Perc.

J. Gtr.

J. Gtr.

J. Gtr.

E. Gtr.

E. Bass

H-t. Pno.

Organ

Vln.

110

Perc.

J. Gtr.

J. Gtr.

J. Gtr.

E. Gtr.

E. Bass

H-t. Pno.

Organ

Vln.

112

114

Perc.

J. Gtr.

J. Gtr.

J. Gtr.

E. Gtr.

E. Bass

H-t. Pno.

Organ

Vln.

116

118

120

Perc.

J. Gtr.

J. Gtr.

J. Gtr.

E. Gtr.

E. Bass

H-t. Pno.

Organ

Vln.

124

Perc.

J. Gtr.

J. Gtr.

E. Gtr.

E. Bass

H-t. Pno.

Organ

3 3 3 6 1

126

Perc.

J. Gtr.

J. Gtr.

E. Gtr.

E. Bass

H-t. Pno.

Organ

3

Percussion Daniel - Um Beijo Pra Me Enlouquecer

♩ = 125,000000

Copyright © 2000 por REINALDO RODRIGUES DA CRUZ
Copyright © 2000 por REINALDO RODRIGUES DA CRUZ

V.S.

45

49

54

58

62

65

69

74

79

83

87

91

95

99

102

106

109

113

116

120

4

124

Percussion

3

3

126

Jazz Guitar Daniel - Um Beijo Pra Me Enlouquecer

♩ = 125,000000

Copyright © 2000 por REINALDO RODRIGUES DA CRUZ
Copyright © 2000 por REINALDO RODRIGUES DA CRUZ

V.S.

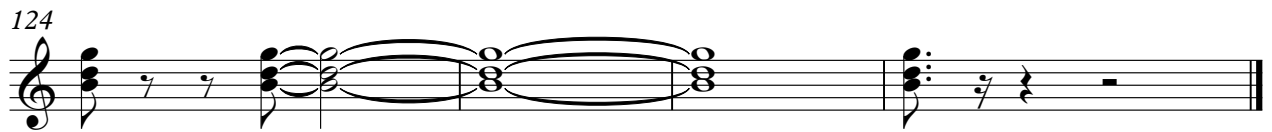

Jazz Guitar Daniel - Um Beijo Pra Me Enlouquecer

♩ = 125,000000

Copyright © 2000 por REINALDO RODRIGUES DA CRUZ
Copyright © 2000 por REINALDO RODRIGUES DA CRUZ

V.S.

V.S.

110

114

118

122

124

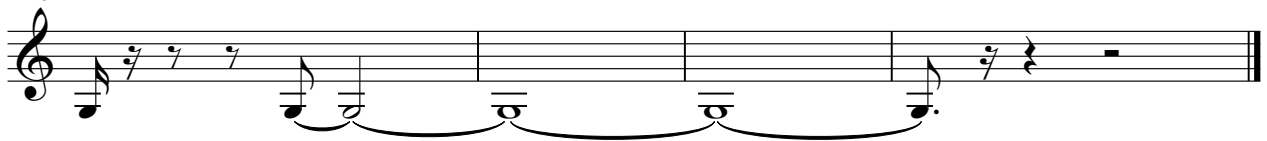

Jazz Guitar Daniel - Um Beijo Pra Me Enlouquecer

$\text{♩} = 125,000000$

6

18

23

29

34

39

Copyright © 2000 por REINALDO RODRIGUES DA CRUZ
Copyright © 2000 por REINALDO RODRIGUES DA CRUZ

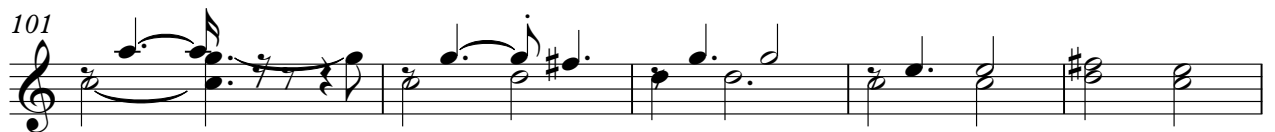
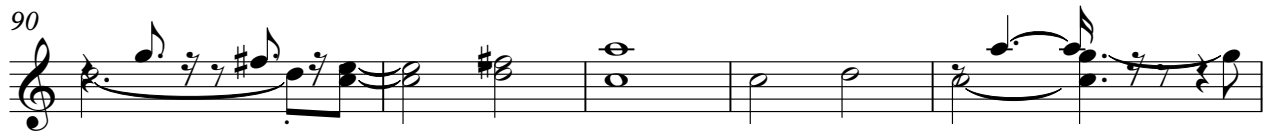

111

116

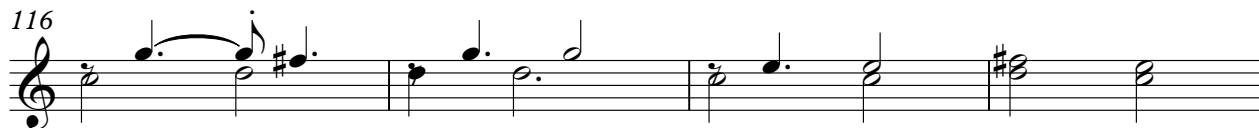

120

Daniel - Um Beijo Pra Me Enlouquecer
Electric Guitar

♩ = 125,000000

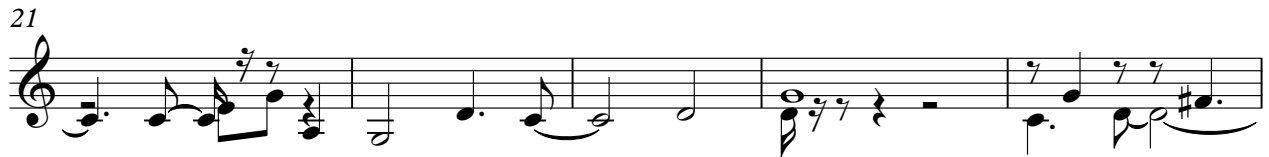

Copyright © 2000 por REINALDO RODRIGUES DA CRUZ
Copyright © 2000 por REINALDO RODRIGUES DA CRUZ

43

48

52

57

61

65

69

74

80

85

89

94

98

102

106

110

114

118

122

124

Daniel - Um Beijo Pra Me Enlouquecer
Electric Bass

♩ = 125,000000

Copyright © 2000 por REINALDO RODRIGUES DA CRUZ
Copyright © 2000 por REINALDO RODRIGUES DA CRUZ

V.S.

51

56

61

66

71

78

83

87

92

97

102

107

112

117

122

124

Daniel - Um Beijo Pra Me Enlouquecer
Honky-tonk Piano

♩ = 125,000000

5

Measures 5-8 of the piano score. The right hand continues the melodic development with more complex rhythmic patterns, and the left hand maintains the accompaniment.

9

13

Measures 13-16 of the piano score. The right hand continues with melodic lines, and the left hand provides a steady accompaniment.

17

Measures 17-20 of the piano score. The right hand has a melodic line with some rests, and the left hand continues the accompaniment.

21

Measures 21-24 of the piano score. The right hand concludes the piece with a final melodic phrase, and the left hand ends with a final chord.

Copyright © 2000 por REINALDO RODRIGUES DA CRUZ
Copyright © 2000 por REINALDO RODRIGUES DA CRUZ

V.S.

71

75

79

83

87

91

95

99

103

107

110

114

V.S.

117

121

124

Rock Organ Daniel - Um Beijo Pra Me Enlouquecer

♩ = 125,000000

7

26

32

38

Copyright © 2000 por REINALDO RODRIGUES DA CRUZ
Copyright © 2000 por REINALDO RODRIGUES DA CRUZ

Rock Organ

57

63

69

75

94

100

106

112

118

123

Daniel - Um Beijo Pra Me Enlouquecer

Violin

♩ = 125,000000

Fone : (0**19) 681-1430

E-mail : reinaldorc@uol.com.br

Reinaldo Rodrigues da Cruz

Reinaldo 6811430

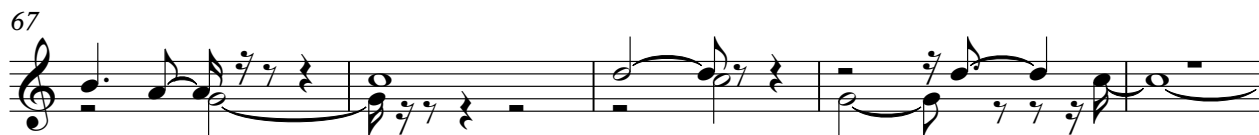
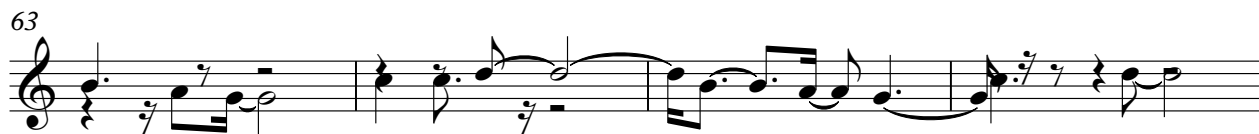

Copyright © 2000 por REINALDO RODRIGUES DA CRUZ
Copyright © 2000 por REINALDO RODRIGUES DA CRUZ

V.S.

