

Daniel - Um Homem Apaixonado

0.0"
1.1,00
studiovirtual@ig.com.br - fitepi@studiovirtualmidi.cjb.net - Tel:(31)3352-7444

♩ = 136,000153

- Jazz Guitar (middle):** Plays a similar chordal structure to the top Jazz Guitar part.

A tempo marking of $\text{♩} = 136,000153$ is present at the beginning and end of the score.

4

7

11

E. Gtr.

E. Bass

E. Piano

Cel.

Tape Smp. Str

Solo

16

E. Bass

E. Piano

Cel.

Tape Smp. Str

Vla.

Solo

21

E. Bass

E. Piano

Tape Smp. Str

Vla.

Solo

30

Perc.

J. Gtr.

J. Gtr.

E. Bass

E. Piano

Cel.

Tape Smp. Str

Vla.

Solo

34

Perc.

J. Gtr.

J. Gtr.

E. Bass

E. Piano

Tape Smp. Str

Vla.

Solo

38

Perc.

J. Gtr.

J. Gtr.

E. Bass

E. Piano

Tape Smp. Str

Vla.

Solo

43

Perc.

J. Gtr.

J. Gtr.

E. Gtr.

E. Bass

E. Piano

Tape Smp. Str

Vla.

46

48

54

57

61

64

68

- Perc.**: A drum set part with a complex rhythmic pattern of eighth and sixteenth notes, marked with 'x' above the notes.
- J. Gtr.**: A lead guitar part in treble clef, featuring a mix of chords and melodic lines.
- J. Gtr.**: A rhythm guitar part in treble clef, primarily consisting of block chords.
- E. Gtr.**: An electric guitar part in treble clef, including some melodic runs and sustained notes.
- E. Bass**: An electric bass part in bass clef, providing a steady harmonic and rhythmic foundation.
- Tape Smp. Str.**: A string section part in grand staff (treble and bass clefs), with long, sustained notes.
- Vla.**: A viola part in bass clef, consisting of sustained chords.
- Solo**: A solo part in treble clef, featuring a melodic line with some chromaticism.

72

Perc.

J. Gtr.

J. Gtr.

E. Gtr.

E. Bass

Tape Smp. Str.

Vla.

Solo

75

Perc.

J. Gtr.

J. Gtr.

E. Gtr.

E. Bass

Tape Smp. Str.

Vla.

Solo

79

82

85

Perc.

J. Gtr.

J. Gtr.

E. Gtr.

E. Bass

A.

Tape Smp. Str.

Vla.

88

Perc.

J. Gtr.

J. Gtr.

E. Gtr.

E. Bass

E. Piano

Tape Smp. Str.

Vla.

92

94

97

Perc.

J. Gtr.

J. Gtr.

E. Gtr.

E. Bass

E. Piano

Cel.

Tape Smp. Str.

Vla.

Solo

100

Perc.

J. Gtr.

J. Gtr.

E. Bass

E. Piano

Cel.

Tape Smp. Str.

Vla.

Solo

103

Perc.

J. Gtr.

J. Gtr.

E. Bass

E. Piano

Cel.

Tape Smp. Str.

Vla.

Solo

107

Perc.

J. Gtr.

J. Gtr.

E. Gtr.

E. Bass

Tape Smp. Str.

Vln.

Solo

110

Perc.

J. Gtr.

J. Gtr.

E. Gtr.

E. Bass

Tape Smp. Str.

Vln.

Solo

118

Perc.

J. Gtr.

J. Gtr.

E. Gtr.

E. Bass

Tape Smp. Str.

Vla.

Solo

121

Perc.

J. Gtr.

J. Gtr.

E. Gtr.

E. Bass

Tape Smp. Str.

Vla.

Solo

125

Perc.

J. Gtr.

J. Gtr.

E. Gtr.

E. Bass

Tape Smp. Str.

Vla.

Solo

128

Perc.

J. Gtr.

J. Gtr.

E. Gtr.

E. Bass

Tape Smp. Str.

Vla.

Solo

131

Perc.

J. Gtr.

J. Gtr.

E. Gtr.

E. Bass

Tape Smp. Str.

Vla.

Solo

135

Perc.

J. Gtr.

J. Gtr.

E. Gtr.

E. Bass

Tape Smp. Str.

Vla.

Solo

143

147

150

Perc.

J. Gtr.

J. Gtr.

E. Gtr.

E. Bass

Tape Smp. Str.

Vla.

Solo

Daniel - Um Homem Apaixonado

Percussion

♩ = 136,000153

V.S.

57

61

64

68

72

76

80

83

86

89

92

94

98

103

107

110

114

118

122

126

V.S.

129

133

137

141

145

149

152

♩ = 136,000153

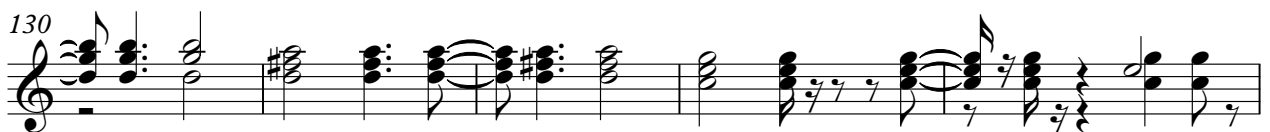
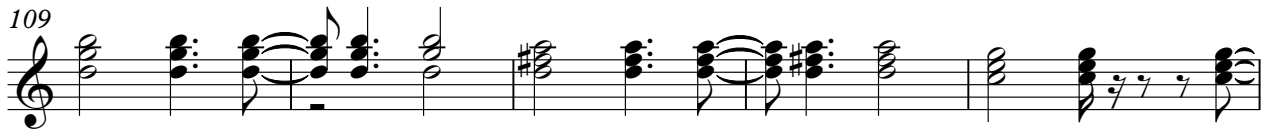
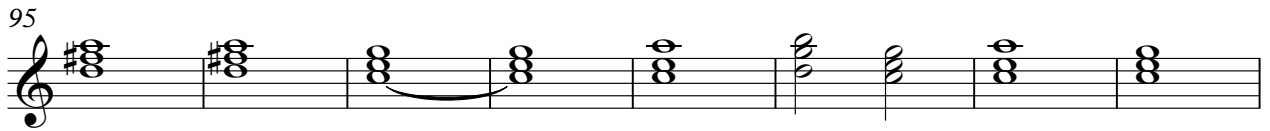

141

148

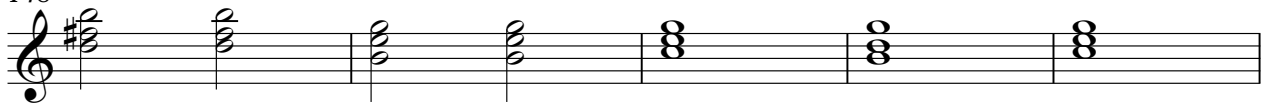

153

♩ = 136,000153

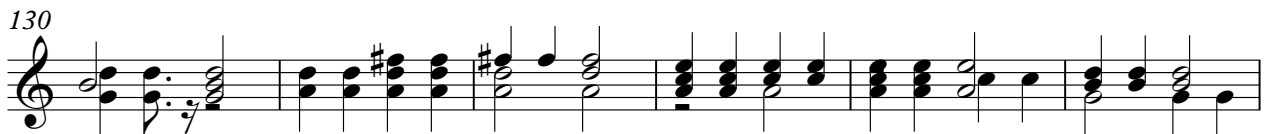
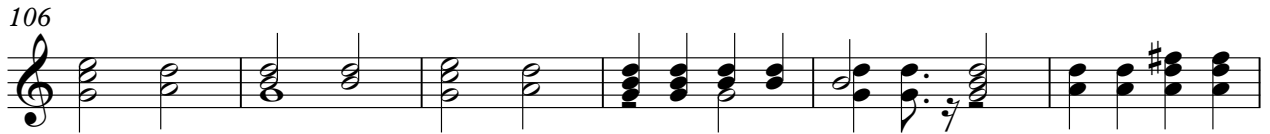
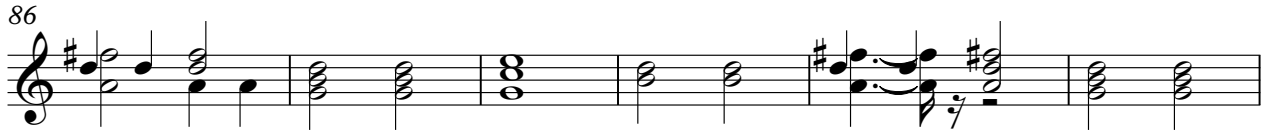

142

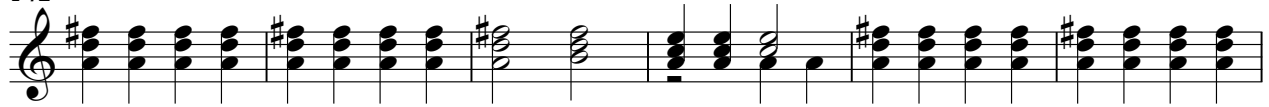

148

152

3

♩ = 136,000153

62

67

74

79

26

109

115

121

126

130

136

Electric Guitar

142

146

150

154

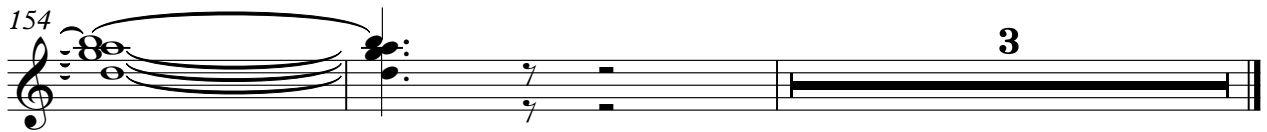

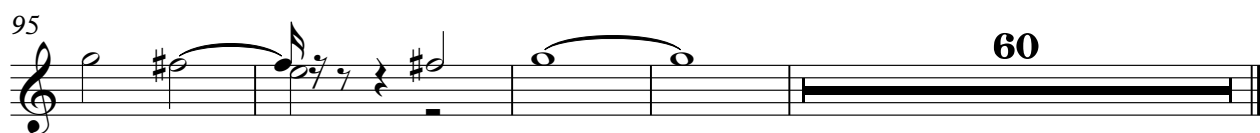
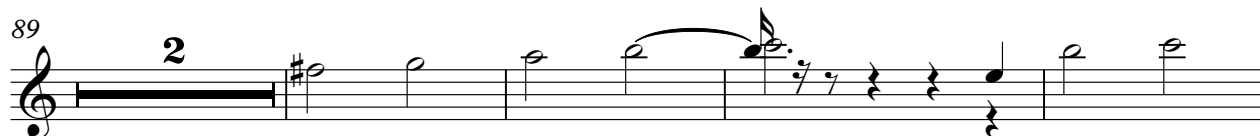
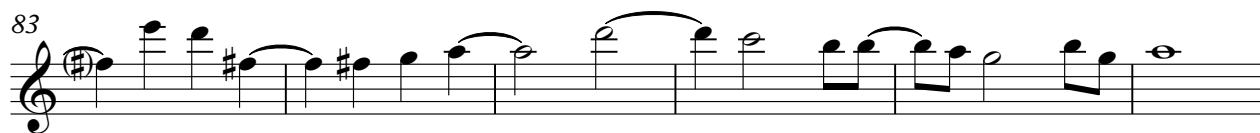
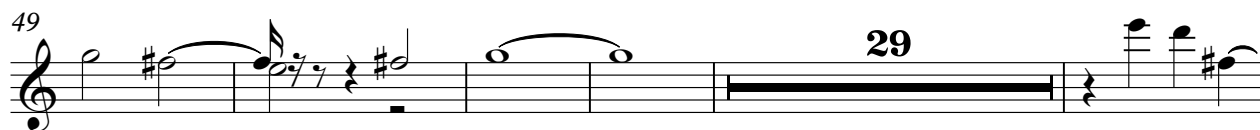
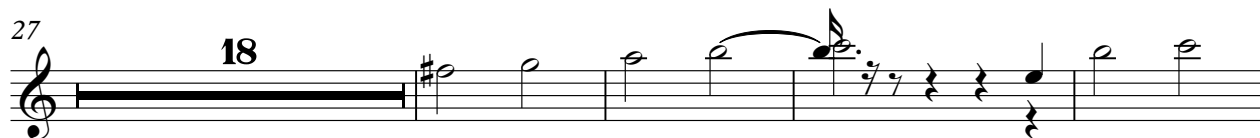
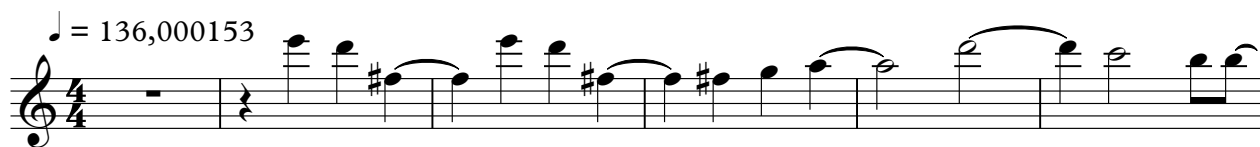

5-string Electric Bass

Daniel - Um Homem Apaixonado

♩ = 136,000153

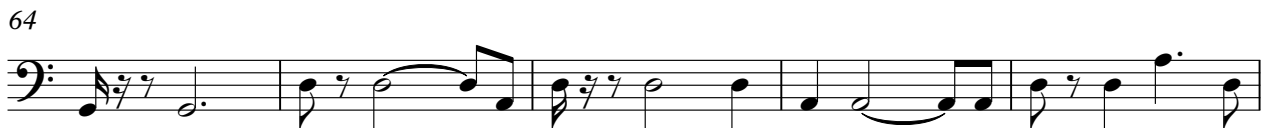
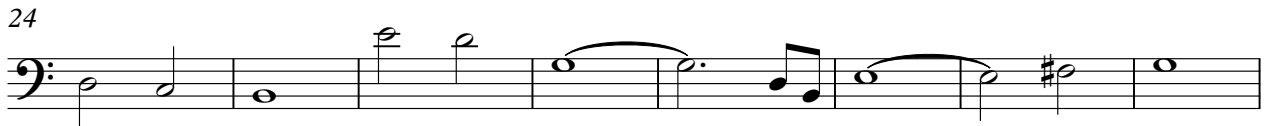
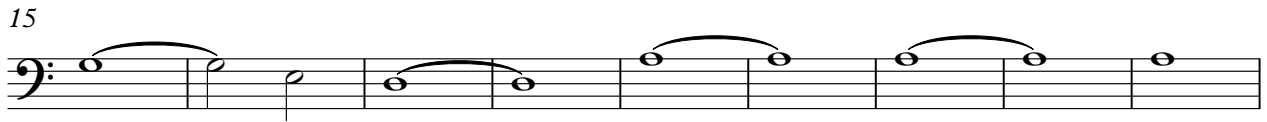
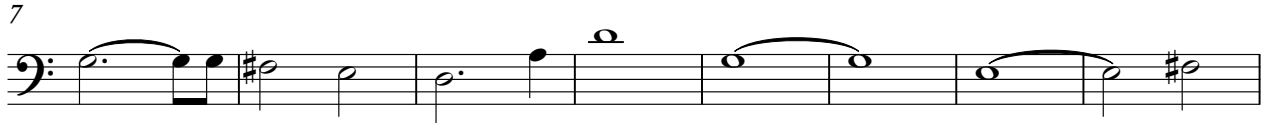

V.S.

69

74

79

85

92

98

104

110

115

120

125

130

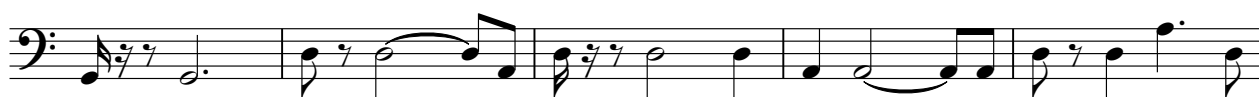

135

140

146

151

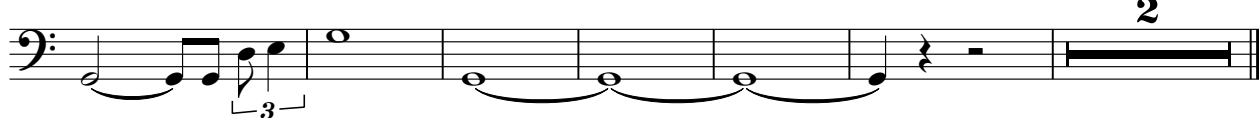

Daniel - Um Homem Apaixonado

Alto

♩ = 136,000153

6 74

83

86 71

Electric Piano

Daniel - Um Homem Apaixonado

♩ = 136,000153

12

18

26

33

43

50

54

57

30

89

96

100

103

Daniel - Um Homem Apaixonado
Tape Sampler Keyboard [Strings]

♩ = 136,000153

2

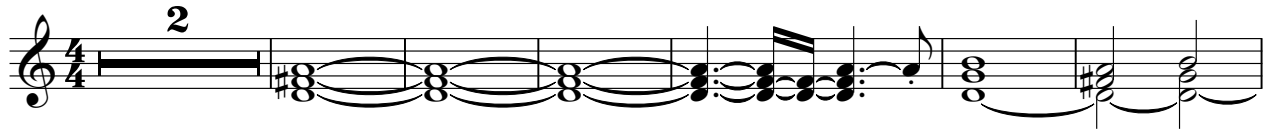

9

17

26

32

37

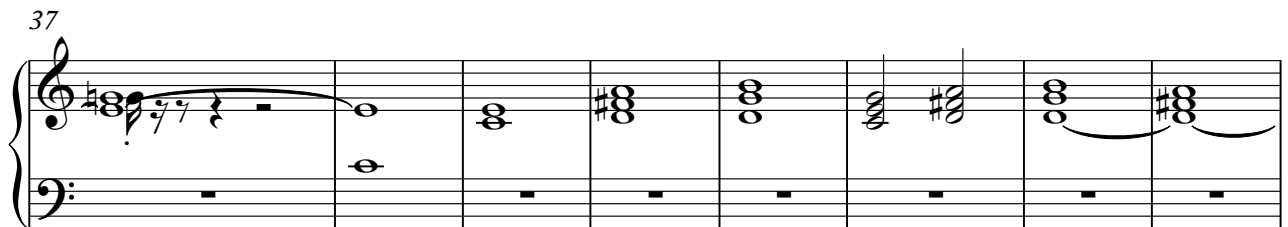

45

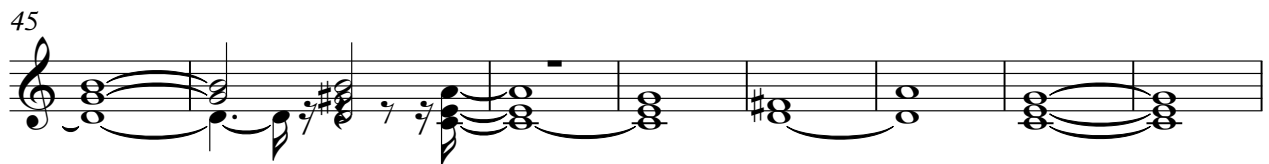

V.S.

53

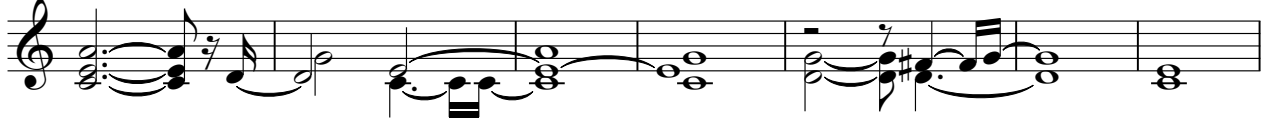

60

67

75

82

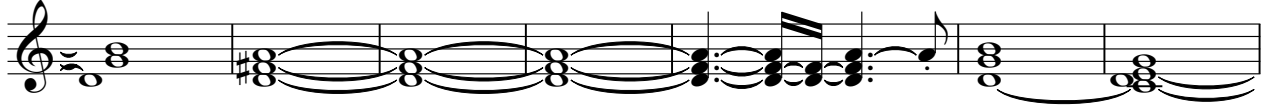

89

96

103

110

118

126

132

141

148

V.S.

153

Viola

Daniel - Um Homem Apaixonado

♩ = 136,000153

6

10

21

33

39

46

52

57

62

67

73

81

85

89

96

103

108

Viola

3

113

119

127

133

139

146

151

Daniel - Um Homem Apaixonado

Solo

♩ = 136,000153

10

15

20

25

30

35

39

8

51

55

59

128

133

139

144

150

153

3