

# Daniel - Vai Dar Samba

♩ = 152,999939

Percussion

JodersonAlex99710061

Jazz Guitar

Synth Strings

Solo

6

Perc.

J. Gtr.

Solo

10

Perc.

J. Gtr.

FM

Solo

25

Perc.

J. Gtr.

J. Gtr.

E. Bass

FM

Syn. Str.

Solo

29

Perc.

J. Gtr.

J. Gtr.

E. Bass

Syn. Str.

Solo

33

36

39

Perc.

J. Gtr.

J. Gtr.

E. Bass

A.

Syn. Str.

Vla.

Solo

42

Perc.

J. Gtr.

J. Gtr.

E. Bass

A.

Syn. Str.

Vla.

Solo

45

Perc.

J. Gtr.

J. Gtr.

E. Bass

Syn. Str.

Vla.

Solo

49

52

55

Perc.

J. Gtr.

J. Gtr.

E. Bass

A.

Syn. Str.

Vla.

Solo

58

Perc. J. Gtr. J. Gtr. E. Bass A. Syn. Str. Vla. Solo

61

Perc. J. Gtr. J. Gtr. E. Bass Syn. Str. Vla. Solo

64

Perc.

J. Gtr.

J. Gtr.

E. Bass

FM

Syn. Str.

Vla.

Solo

67

Perc.

J. Gtr.

J. Gtr.

E. Gtr.

E. Bass

FM

Syn. Str.

Vla.

Solo

69

Perc.

J. Gtr.

J. Gtr.

E. Gtr.

E. Bass

Syn. Str.

Vla.

Solo

72

Perc.

J. Gtr.

J. Gtr.

E. Gtr.

E. Bass

FM

Syn. Str.

Vla.

Solo

75

Perc.

J. Gtr.

J. Gtr.

E. Bass

FM

Syn. Str.

Vla.

Solo

79

Perc.

J. Gtr.

J. Gtr.

E. Bass

FM

Syn. Str.

Solo

84

Perc.

J. Gtr.

J. Gtr.

E. Bass

FM

Syn. Str.

Solo

88

Perc.

J. Gtr.

J. Gtr.

E. Bass

Syn. Str.

Solo

92

Perc.

J. Gtr.

J. Gtr.

E. Bass

Syn. Str.

Solo

95

Perc.

J. Gtr.

J. Gtr.

E. Bass

Syn. Str.

Solo

98

Perc.

J. Gtr.

J. Gtr.

E. Bass

FM

Syn. Str.

Solo

101

Perc.

J. Gtr.

J. Gtr.

E. Bass

FM

Syn. Str.

Solo

104

Perc. J. Gtr. J. Gtr. E. Bass Syn. Str. Solo

107

Perc. J. Gtr. J. Gtr. E. Bass Syn. Str. Vla. Solo

110

Perc. J. Gtr. J. Gtr. E. Bass Syn. Str. Vla. Solo

113

Perc. J. Gtr. J. Gtr. E. Bass A. Syn. Str. Vla. Solo

116

119

122

Perc.

J. Gtr.

J. Gtr.

E. Bass

Syn. Str.

Vla.

Solo

125

Perc.

J. Gtr.

J. Gtr.

E. Bass

Syn. Str.

Vla.

Solo

128

Perc.

J. Gtr.

J. Gtr.

E. Bass

A.

Syn. Str.

Vla.

Solo

131

134

Perc.

J. Gtr.

J. Gtr.

E. Bass

FM

Syn. Str.

Vla.

Solo

137

Perc.

J. Gtr.

J. Gtr.

E. Bass

FM

Syn. Str.

Vla.

Solo

140

Perc.

J. Gtr.

J. Gtr.

E. Bass

A.

FM

Syn. Str.

Vla.

Solo

# Daniel - Vai Dar Samba

## Percussion

♩ = 152,999939

JodersonAlex99710061

7

14

21

27

33

37

41

45

49

V.S.

53

57

61

65

69

73

79

85

91

97

Percussion

103

108

112

116

120

124

128

132

136

139

♩ = 152,999939

17

23

29

35

41

47

53

59

65

70

V.S.

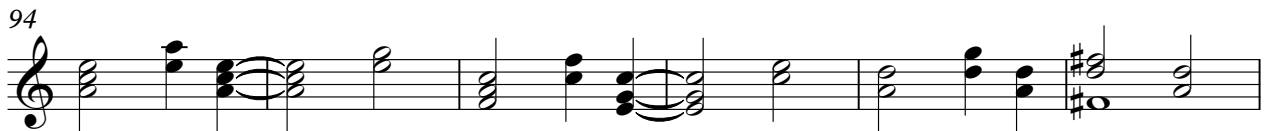

136

140

♩ = 152,999939

Jazz Guitar

98

101

105

109

113

117

122

127

131

136

4

139

Jazz Guitar

♩ = 152,999939

**65**

69

73

**66**

**3**

90

98

105

111

118

124

130

137

043

Daniel - Vai Dar Samba

Alto

♩ = 152,999939

39 14

57

55

116

14 8

140

♩ = 152,999939

8

6

19

7

37

66

5

5

74

6

85

13

102

34

139

Synth Strings

Daniel - Vai Dar Samba

♩ = 152,999939

16

21

26

30

36

42

47

52

55

## Synth Strings

# Daniel - Vai Dar Samba

Viola

♩ = 152,999939

32

36

42

48

52

57

63

67

69

72

6 6

V.S.

76 **31**

110

116

122

126

132

137

# Daniel - Vai Dar Samba

Solo

♩ = 152,999939

7

11

15

21

27

33

37

41

45

V.S.

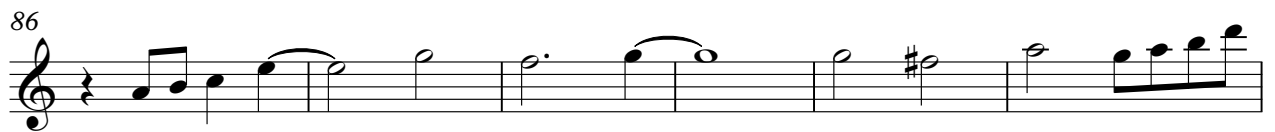

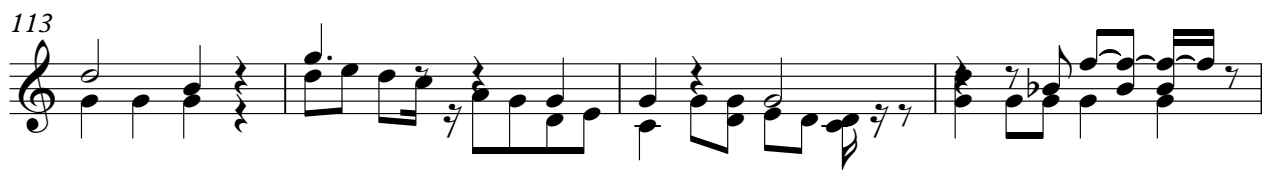

4

139

Solo
