

Daniel - Vai e Volta

♩ = 131,000076

Alto Saxophone

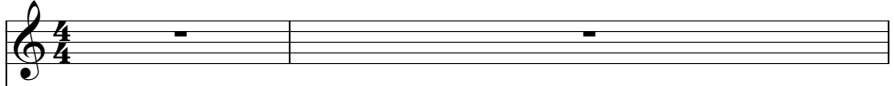

Percussion

Electric Guitar

Electric Bass

Soprano

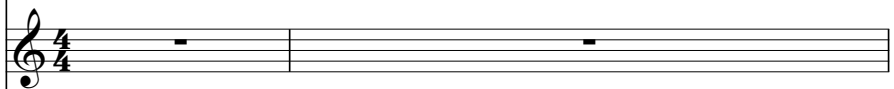

Tape Sampler Keyboard [Brass]

♩ = 131,000076

Tape Sampler Keyboard [Strings]

Orchestra Hit

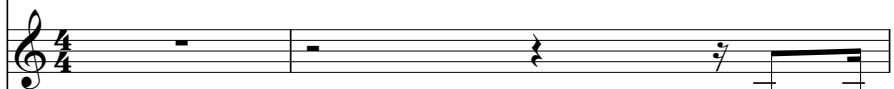

Solo

3

Alto Sax.
Perc.
E. Gtr.
E. Bass
Tape Smp. Brs
Tape Smp. Str
Orch. Hit
Solo

4

Alto Sax.
Perc.
E. Gtr.
E. Bass
Tape Smp. Brs
Tape Smp. Str
Orch. Hit

5

Alto Sax.
Perc.
E. Gtr.
E. Bass
Tape Smp. Brs
Tape Smp. Str
Orch. Hit

6

Alto Sax.
Perc.
E. Gtr.
E. Bass
Tape Smp. Brs
Tape Smp. Str
Orch. Hit

7

Alto Sax.
Perc.
E. Gtr.
E. Bass
Tape Smp. Brs
Tape Smp. Str
Orch. Hit

8

Alto Sax.
Perc.
E. Gtr.
E. Bass
Tape Smp. Brs
Tape Smp. Str
Orch. Hit

9

Alto Sax.
Perc.
E. Gtr.
E. Bass
Tape Smp. Brs
Tape Smp. Str
Orch. Hit

10

Alto Sax.
Perc.
E. Gtr.
E. Bass
Tape Smp. Brs
Tape Smp. Str
Orch. Hit

11

Alto Sax.

Perc.

E. Gtr.

E. Bass

Tape Smp. Brs

Tape Smp. Str

Orch. Hit

12

Alto Sax.

Perc.

E. Gtr.

E. Bass

Tape Smp. Brs

Tape Smp. Str

Orch. Hit

13

Alto Sax.

Perc.

E. Gtr.

E. Bass

Tape Smp. Brs

Tape Smp. Str

14

Alto Sax.

Perc.

E. Gtr.

E. Bass

Tape Smp. Brs

Tape Smp. Str

Orch. Hit

15

Alto Sax.

Perc.

E. Gtr.

E. Bass

Tape Smp. Brs

Tape Smp. Str

16

Alto Sax.

Perc.

E. Gtr.

E. Bass

Tape Smp. Brs

Tape Smp. Str

Orch. Hit

17

Alto Sax.
Perc.
E. Gtr.
E. Bass
Tape Smp. Brs
Tape Smp. Str

18

Alto Sax.
Perc.
E. Gtr.
E. Bass
Tape Smp. Brs
Tape Smp. Str
Orch. Hit

19

Alto Sax.
Perc.
E. Gtr.
E. Bass
Tape Smp. Brs
Tape Smp. Str

20

Alto Sax.
Perc.
E. Gtr.
E. Bass
Tape Smp. Brs
Tape Smp. Str
Orch. Hit

21

Alto Sax.

Perc.

E. Gtr.

E. Bass

Tape Smp. Brs

Tape Smp. Str

22

Alto Sax.

Perc.

E. Gtr.

E. Bass

Tape Smp. Brs

Tape Smp. Str

Orch. Hit

23

Alto Sax.
Perc.
E. Gtr.
E. Bass
Tape Smp. Brs
Tape Smp. Str

24

Alto Sax.
Perc.
E. Gtr.
E. Bass
Tape Smp. Brs
Tape Smp. Str
Orch. Hit

25

Alto Sax. Perc. E. Gtr. E. Bass Tape Smp. Brs Tape Smp. Str Orch. Hit

26

Alto Sax.

Perc.

E. Gtr.

E. Bass

S.

Tape Smp. Brs

Tape Smp. Str

Orch. Hit

27

Alto Sax. Perc. E. Gtr. E. Bass S. Tape Smp. Brs. Tape Smp. Str. Orch. Hit.

28

Alto Sax.

Perc.

E. Gtr.

E. Bass

S.

Tape Smp. Brs

Tape Smp. Str

Orch. Hit

Detailed description of the musical score: The score is for page 16, starting at measure 28. The Alto Saxophone part begins in measure 29 with a quarter note G4, followed by eighth notes F#4 and E4. The Percussion part features a complex rhythmic pattern with many sixteenth notes and rests, including a triplet of eighth notes in measure 29. The Electric Guitar part has a series of chords and a triplet of eighth notes in measure 30. The Electric Bass part has a simple line of quarter notes. The Saxophone part has a melodic line with a slur over measures 29-31. The Tape Samples (Brass and Strings) parts have short, rhythmic snippets. The Orchestral Hit part has a melodic line with a slur over measures 29-31.

29

30

Alto Sax. Perc. E. Gtr. E. Bass S. Tape Smp. Brs. Tape Smp. Str. Orch. Hit

31

Alto Sax. Perc. E. Gtr. E. Bass S. Tape Smp. Brs. Tape Smp. Str. Orch. Hit

32

Alto Sax.

Perc.

E. Gtr.

E. Bass

S.

Tape Smp. Brs

Tape Smp. Str

Orch. Hit

33

Alto Sax.

Perc.

E. Gtr.

E. Bass

Tape Smp. Brs

Tape Smp. Str

34

Alto Sax.
Perc.
E. Gtr.
E. Bass
Tape Smp. Brs
Tape Smp. Str
Orch. Hit
Solo

35

Alto Sax.
Perc.
E. Gtr.
E. Bass
Tape Smp. Brs
Tape Smp. Str
Orch. Hit
Solo

36

Alto Sax.

Perc.

E. Gtr.

E. Bass

Tape Smp. Brs

Tape Smp. Str

Orch. Hit

37

Alto Sax.

Perc.

E. Gtr.

E. Bass

Tape Smp. Brs

Tape Smp. Str

Orch. Hit

38

Alto Sax.
Perc.
E. Gtr.
E. Bass
Tape Smp. Brs
Tape Smp. Str
Orch. Hit

39

Alto Sax.
Perc.
E. Gtr.
E. Bass
Tape Smp. Brs
Tape Smp. Str
Orch. Hit

40

Alto Sax.

Perc.

E. Gtr.

E. Bass

Tape Smp. Brs

Tape Smp. Str

Orch. Hit

41

42

43

44

Alto Sax.

Perc.

E. Gtr.

E. Bass

Tape Smp. Brs

Tape Smp. Str

Orch. Hit

45

46

Alto Sax.
Perc.
E. Gtr.
E. Bass
Tape Smp. Brs
Tape Smp. Str
Orch. Hit

47

Alto Sax.
Perc.
E. Gtr.
E. Bass
Tape Smp. Brs
Tape Smp. Str
Orch. Hit

48

Alto Sax.

Perc.

E. Gtr.

E. Bass

Tape Smp. Brs

Tape Smp. Str

Orch. Hit

49

Alto Sax.

Perc.

E. Gtr.

E. Bass

Tape Smp. Brs

Tape Smp. Str

Orch. Hit

50

Alto Sax.
Perc.
E. Gtr.
E. Bass
Tape Smp. Brs
Tape Smp. Str
Orch. Hit

51

Alto Sax.
Perc.
E. Gtr.
E. Bass
Tape Smp. Brs
Tape Smp. Str
Orch. Hit

52

Alto Sax.

Perc.

E. Gtr.

E. Bass

Tape Smp. Brs

Tape Smp. Str

Orch. Hit

53

Alto Sax.

Perc.

E. Gtr.

E. Bass

Tape Smp. Brs

Tape Smp. Str

54

Alto Sax.

Perc.

E. Gtr.

E. Bass

Tape Smp. Brs

Tape Smp. Str

Orch. Hit

55

Alto Sax.

Perc.

E. Gtr.

E. Bass

Tape Smp. Brs

Tape Smp. Str

56

Alto Sax.
Perc.
E. Gtr.
E. Bass
Tape Smp. Brs
Tape Smp. Str
Orch. Hit

57

Alto Sax.
Perc.
E. Gtr.
E. Bass
Tape Smp. Brs
Tape Smp. Str
Orch. Hit

58

Alto Sax.

Perc.

E. Gtr.

E. Bass

Tape Smp. Brs

Tape Smp. Str

Orch. Hit

59

Alto Sax.

Perc.

E. Gtr.

E. Bass

Tape Smp. Brs

Tape Smp. Str

60

Alto Sax.
Perc.
E. Gtr.
E. Bass
Tape Smp. Brs
Tape Smp. Str
Orch. Hit

61

Alto Sax.
Perc.
E. Gtr.
E. Bass
Tape Smp. Brs
Tape Smp. Str
Orch. Hit

62

Alto Sax.
Perc.
E. Gtr.
E. Bass
Tape Smp. Brs
Tape Smp. Str
Orch. Hit

63

Alto Sax.
Perc.
E. Gtr.
E. Bass
Tape Smp. Brs
Tape Smp. Str

64

Alto Sax.

Perc.

E. Gtr.

E. Bass

Tape Smp. Brs

Tape Smp. Str

Orch. Hit

65

Alto Sax.

Perc.

E. Gtr.

E. Bass

Tape Smp. Brs

Tape Smp. Str

Orch. Hit

66

Alto Sax.

Perc.

E. Gtr.

E. Bass

Tape Smp. Brs

Tape Smp. Str

Orch. Hit

67

Alto Sax.

Perc.

E. Gtr.

E. Bass

Tape Smp. Brs

Tape Smp. Str

68

Alto Sax. Perc. E. Gtr. E. Bass S. Tape Smp. Brs. Tape Smp. Str. Orch. Hit.

69

Alto Sax.

Perc.

E. Gtr.

E. Bass

S.

Tape Smp. Brs

Tape Smp. Str

Orch. Hit

70

71

Alto Sax.

Perc.

E. Gtr.

E. Bass

S.

Tape Smp. Brs

Tape Smp. Str

Orch. Hit

72

Alto Sax.

Perc.

E. Gtr.

E. Bass

S.

Tape Smp. Brs

Tape Smp. Str

Orch. Hit

73

Alto Sax.

Perc.

E. Gtr.

E. Bass

Tape Smp. Brs

Tape Smp. Str

74

Alto Sax.
Perc.
E. Gtr.
E. Bass
Tape Smp. Brs
Tape Smp. Str
Orch. Hit
Solo

75

Alto Sax.
Perc.
E. Gtr.
E. Bass
Tape Smp. Brs
Tape Smp. Str
Orch. Hit
Solo

76

Alto Sax.
Perc.
E. Gtr.
E. Bass
Tape Smp. Brs
Tape Smp. Str
Orch. Hit

77

Alto Sax.
Perc.
E. Gtr.
E. Bass
Tape Smp. Brs
Tape Smp. Str
Orch. Hit

78

Alto Sax.

Perc.

E. Gtr.

E. Bass

Tape Smp. Brs

Tape Smp. Str

Orch. Hit

79

Alto Sax.

Perc.

E. Gtr.

E. Bass

Tape Smp. Brs

Tape Smp. Str

Orch. Hit

80

81

Alto Sax.

Perc.

E. Gtr.

E. Bass

Tape Smp. Brs

Tape Smp. Str

Orch. Hit

82

83

Alto Sax.

Perc.

E. Gtr.

E. Bass

Tape Smp. Brs

Tape Smp. Str

Orch. Hit

Solo

84

Alto Sax.

Perc.

E. Gtr.

E. Bass

Tape Smp. Brs

Tape Smp. Str

Orch. Hit

85

Alto Sax.
Perc.
E. Gtr.
E. Bass
Tape Smp. Brs
Tape Smp. Str
Orch. Hit

86

Alto Sax.
Perc.
E. Gtr.
E. Bass
Tape Smp. Brs
Tape Smp. Str
Orch. Hit

87

Alto Sax.

Perc.

E. Gtr.

E. Bass

Tape Smp. Brs

Tape Smp. Str

Orch. Hit

88

Alto Sax.

Perc.

E. Gtr.

E. Bass

Tape Smp. Brs

Tape Smp. Str

Orch. Hit

89

Alto Sax.

Perc.

E. Gtr.

E. Bass

Tape Smp. Brs

Tape Smp. Str

Orch. Hit

90

Alto Sax.

Perc.

E. Gtr.

E. Bass

Tape Smp. Brs

Tape Smp. Str

Orch. Hit

Solo

Detailed description of the musical score: The score is divided into two systems, measures 89 and 90. Measure 89 features an Alto Saxophone part with eighth notes and rests. The Percussion part has a complex rhythmic pattern with 'x' marks indicating specific sounds. The Electric Guitar part plays a series of chords with a triplet of eighth notes. The Electric Bass part has a simple eighth-note line with a triplet. The Tape Samples for Brass and Strings provide harmonic support with sustained chords. The Orchestral Hit part has a triplet of eighth notes. Measure 90 shows the Alto Saxophone part becoming more active with eighth notes. The Percussion part continues with its rhythmic pattern. The Electric Guitar part has a more complex rhythmic pattern with triplets. The Electric Bass part has a steady eighth-note line with a triplet. The Tape Samples for Brass and Strings continue with sustained chords. The Orchestral Hit part has a triplet of eighth notes. A Solo part is introduced at the bottom of measure 90, featuring a melodic line with eighth notes and rests.

Daniel - Vai e Volta

Alto Saxophone

$\text{♩} = 131,000076$

2

6

9

12

15

18

21

24

27

30

V.S.

33

37

40

44

47

50

53

56

59

62

65

68

71

74

78

81

84

87

89

Daniel - Vai e Volta

Percussion

♩ = 131,000076

V.S.

12

13

14

15

16

17

18

19

20

21

Percussion

22

23

24

25

26

27

28

29

30

31

V.S.

Percussion

32

33

34

35

36

37

38

39

40

41

Percussion

42

43

44

45

46

47

48

49

50

51

V.S.

Percussion

62

63

64

65

66

67

68

69

70

71

V.S.

82

83

84

85

86

87

88

89

90

Daniel - Vai e Volta

Electric Guitar

$\text{♩} = 131,000076$

V.S.

24

26

28

30

32

34

37

40

42

44

46

48

50

52

54

56

58

60

62

64

90

Daniel - Vai e Volta

Electric Bass

♩ = 131,000076

V.S.

31

34

37

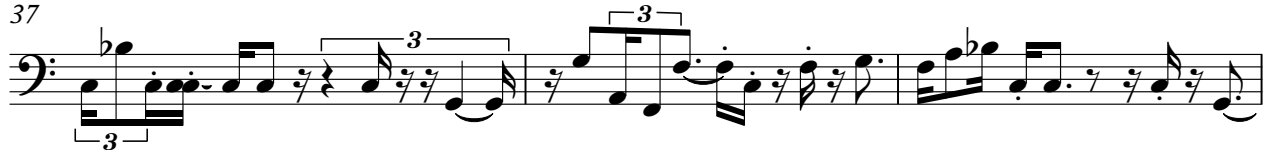

40

43

46

49

52

55

58

61

64

67

70

73

76

79

82

85

88

4

Electric Bass

90

Soprano

Daniel - Vai e Volta

♩ = 131,000076

25

29

33

35

71

19

Daniel - Vai e Volta
Tape Sampler Keyboard [Brass]

♩ = 131,000076

V.S.

25

28

32

35

39

43

46

50

54

57

60

63

V.S.

Tape Sampler Keyboard [Brass]

66

69

72

76

80

84

88

Daniel - Vai e Volta
Tape Sampler Keyboard [Strings]

♩ = 131,000076

6

10

16

22

27

32

37

V.S.

42

47

52

57

61

66

71

76

80

84

88

♩ = 131,000076

4

6

8

11

15

20

24

29

34

74

78

81

84

87

89

Solo

Daniel - Vai e Volta

♩ = 131,000076

30

34

6

43

30

76

6

84

6
