

Daniel - Vazio

00:00:05:09

2.1,00

PRODU3FO QUINTANILHA F 014 238-2894 (VAZIO) JOGO PAULO E DAN

♩ = 104,000015

JOAO PAULO & DANIEL

Percussion

Jazz Guitar

Electric Guitar

5-string Electric Bass

4

Perc.

J. Gtr.

E. Gtr.

E. Bass

6

J. Gtr.

E. Gtr.

E. Bass

2

7

J. Gtr.

E. Gtr.

E. Bass

9

J. Gtr.

11

J. Gtr.

13

J. Gtr.

15

Perc.

J. Gtr.

E. Bass

Syn. Str.

17

Perc.

J. Gtr.

E. Bass

Syn. Str.

Syn. Str.

19

Perc.

J. Gtr.

E. Bass

Syn. Str.

Syn. Str.

21

Perc. J. Gtr. E. Bass Syn. Str. Syn. Str.

23

Perc. J. Gtr. E. Bass Syn. Str. Syn. Str.

25

Perc.

J. Gtr.

E. Bass

Syn. Str.

Syn. Str.

27

Perc.

J. Gtr.

E. Bass

Syn. Str.

Syn. Str.

29

Perc.

J. Gtr.

E. Bass

Syn. Str.

Syn. Str.

31

Perc.

J. Gtr.

E. Bass

Syn. Str.

Syn. Str.

33

Perc.

J. Gtr.

E. Bass

Syn. Str.

Syn. Str.

35

Perc.

J. Gtr.

E. Bass

Syn. Str.

Syn. Str.

37

Perc.

J. Gtr.

E. Bass

Syn. Str.

Syn. Str.

39

Perc.

J. Gtr.

E. Bass

Syn. Str.

Syn. Str.

40

Perc.

J. Gtr.

E. Bass

Syn. Str.

Syn. Str.

41

Perc.

J. Gtr.

E. Bass

Syn. Str.

Syn. Str.

47

Perc. J. Gtr. E. Gtr. E. Bass

48

Perc. J. Gtr. E. Gtr. E. Bass

50

Perc. J. Gtr. E. Bass Syn. Str. Syn. Str.

52

Perc.

J. Gtr.

E. Bass

Syn. Str.

Syn. Str.

54

Perc.

J. Gtr.

E. Bass

Syn. Str.

Syn. Str.

56

Perc.

J. Gtr.

E. Bass

Syn. Str.

Syn. Str.

3

58

Perc.

J. Gtr.

E. Bass

Syn. Str.

Syn. Str.

60

Perc.

J. Gtr.

E. Bass

Syn. Str.

Syn. Str.

62

Perc.

J. Gtr.

E. Bass

Syn. Str.

Syn. Str.

64

Perc. J. Gtr. E. Bass Syn. Str. Syn. Str.

66

Perc. J. Gtr. E. Bass Syn. Str. Syn. Str.

68

Perc.

J. Gtr.

E. Bass

Syn. Str.

Syn. Str.

70

Perc.

J. Gtr.

E. Bass

Syn. Str.

Syn. Str.

72

Perc.

J. Gtr.

E. Bass

Syn. Str.

Syn. Str.

73

Perc.

J. Gtr.

E. Bass

Syn. Str.

Syn. Str.

74

Perc.

J. Gtr.

E. Bass

Syn. Str.

Syn. Str.

3

76

Perc.

J. Gtr.

E. Bass

Syn. Str.

Syn. Str.

78

Perc.

J. Gtr.

E. Bass

Syn. Str.

Syn. Str.

80

Perc.

J. Gtr.

E. Bass

Syn. Str.

Syn. Str.

82

Perc.

J. Gtr.

E. Bass

Syn. Str.

Syn. Str.

84

Perc.

J. Gtr.

E. Bass

Syn. Str.

Syn. Str.

85

Perc.

J. Gtr.

E. Bass

Syn. Str.

Syn. Str.

86

Perc.

J. Gtr.

E. Bass

Syn. Str.

Syn. Str.

Perc.

J. Gtr.

E. Bass

Syn. Str.

Syn. Str.

90

J. Gtr.

E. Bass

Syn. Str.

92

J. Gtr.

E. Bass

Syn. Str.

Percussion

Daniel - Vazio

♩ = 104,000015
JOAO PAULO & DANIEL

4 9

17

21

25

29

33

37

40

45

50

54

58

62

66

70

74

79

83

Percussion

86

♩ = 104,000015

4

6

8

10

12

14

16

18

20

V.S.

V.S.

85

87

89

91

93

Electric Guitar

Daniel - Vazio

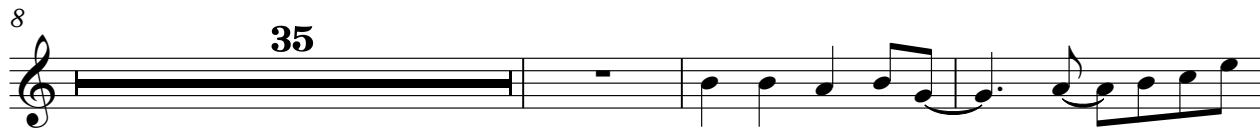

5-string Electric Bass

Daniel - Vazio

♩ = 104,000015

2

o

7

15

20

26

31

35

40

46

53

59

V.S.

64

68

73

77

81

86

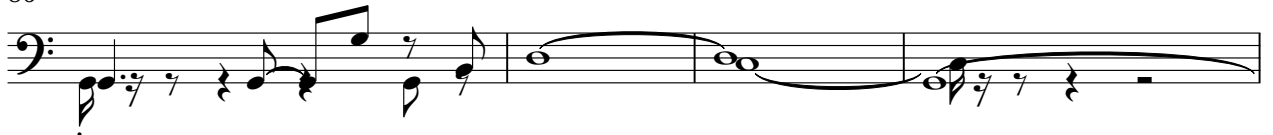

90

Synth Strings

Daniel - Vazio

♩ = 104,000015

14

19

26

32

38

45

56

63

68

76

V.S.

2

Synth Strings

82

89

92

Synth Strings

Daniel - Vazio

♩ = 104,000015

16

20

26

34

41

50

55

61

69

74

2

Synth Strings

79

85
