

0.0"
1.1,00
Velha avenida

♩ = 96,000000

Flute

Percussion

Jazz Guitar

Jazz Guitar

Electric Bass

Viola

♩ = 96,000000

3

Fl.

Perc.

J. Gtr.

J. Gtr.

E. Bass

Vla.

5

Fl.

Perc.

J. Gtr.

J. Gtr.

E. Bass

Vla.

7

Fl.

Perc.

J. Gtr.

J. Gtr.

E. Bass

Vla.

9

Fl.

Perc.

J. Gtr.

J. Gtr.

E. Bass

Vla.

11

Fl. Perc. J. Gtr. E. Bass Vla.

13

Fl. Perc. J. Gtr. E. Bass Vla.

15

Fl. Perc. J. Gtr. E. Bass Vla.

17

Fl. Perc. J. Gtr. E. Bass Vla.

19

Fl.

Perc.

J. Gtr.

E. Bass

Vla.

21

Fl.

Perc.

J. Gtr.

E. Bass

Vla.

23

Fl.

Perc.

J. Gtr.

E. Bass

Vla.

26

Fl.

Perc.

J. Gtr.

E. Bass

Vla.

29

Fl. Perc. J. Gtr. E. Bass Vla.

32

Fl. Perc. J. Gtr. J. Gtr. E. Bass Vla.

34

Fl.

Perc.

J. Gtr.

J. Gtr.

E. Bass

Vla.

36

Fl.

Perc.

J. Gtr.

J. Gtr.

E. Bass

Vla.

38

Fl.

Perc.

J. Gtr.

J. Gtr.

E. Bass

Vla.

41

Fl.

Perc.

J. Gtr.

J. Gtr.

E. Bass

Vla.

43

Fl. Perc. J. Gtr. E. Bass Vla.

45

Fl. Perc. J. Gtr. E. Bass Vla.

47

Fl. Perc. J. Gtr. E. Bass Vla.

49

Fl. Perc. J. Gtr. E. Bass Vla.

51

Fl.

Perc.

J. Gtr.

E. Bass

Vla.

53

Fl.

Perc.

J. Gtr.

E. Bass

Vla.

55

Fl.

Perc.

J. Gtr.

E. Bass

Vla.

58

Fl.

Perc.

J. Gtr.

E. Bass

Vla.

61

Fl. Perc. J. Gtr. E. Bass Vla.

64

Fl. Perc. J. Gtr. J. Gtr. E. Bass Vla.

66

Fl.

Perc.

J. Gtr.

J. Gtr.

E. Bass

Vla.

68

Fl.

Perc.

J. Gtr.

J. Gtr.

E. Bass

Vla.

70

Fl. Perc. J. Gtr. J. Gtr. E. Bass Vla.

73

Fl. Perc. J. Gtr. J. Gtr. E. Bass Vla.

75

Fl. Perc. J. Gtr. E. Bass Vla.

77

Fl. Perc. J. Gtr. E. Bass Vla.

79

Fl.

Perc.

J. Gtr.

E. Bass

Vla.

81

Fl.

Perc.

J. Gtr.

E. Bass

Vla.

83

Fl.

Perc.

J. Gtr.

E. Bass

Vla.

85

Fl.

Perc.

J. Gtr.

E. Bass

Vla.

87

Fl.

Perc.

J. Gtr.

E. Bass

Vla.

89

Fl.

Perc.

J. Gtr.

E. Bass

Vla.

92

Fl. Perc. J. Gtr. E. Bass Vla.

94

Fl. Perc. J. Gtr. E. Bass Vla.

97

Fl.

Perc.

J. Gtr.

E. Bass

Vla.

99

Fl.

Perc.

J. Gtr.

E. Bass

Vla.

101

Fl. Perc. J. Gtr. E. Bass Vla.

104

Fl. Perc. J. Gtr. E. Bass Vla.

106

Fl.

Perc.

J. Gtr.

E. Bass

Vla.

Flute

♩ = 96,000000

7

11

16

21

26

31

36

41

44

2

Flute

47

51

56

61

65

71

75

80

85

90

Flute

95

100

103

106

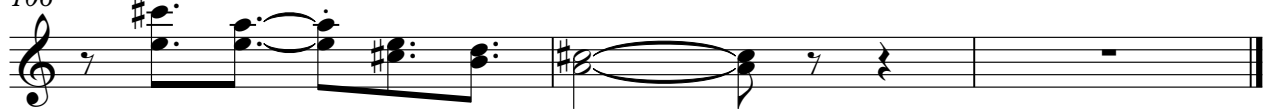

Percussion

♩ = 96,000000

5

9

13

17

21

25

29

33

37

V.S.

41

45

49

53

57

61

65

69

73

77

Percussion

81

85

89

93

97

100

104

Jazz Guitar

♩ = 96,000000

7

12

17

22

26

30

35

40

45

V.S.

49

54

58

62

67

72

77

81

86

90

95

99

103

106

Jazz Guitar

♩ = 96,000000

5

9 **23**

35

39 **23**

65

68

71 **35**

Electric Bass

♩ = 96,000000

6

11

16

21

26

31

36

41

46

V.S.

101

105

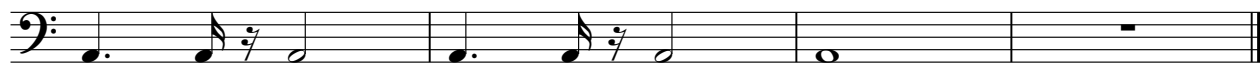

Viola

♩ = 96,000000

V.S.

Viola

39

39

43

43

46

46

51

51

55

55

60

60

64

64

68

68

71

71

75

75

Viola

78

83

87

92

96

101

104
