

# Daniel - Viva o Amor

♩ = 123,999992  
Rodrigo 0xx.34.268.5855

ClavdePrata  
ClavdePrata

6

9

12

Perc.

Kora

Kora

E. Bass

FX 5

Vla.

15

Perc.

Kora

Kora

E. Bass

FX 5

Vla.

18

Perc.

Kora

Kora

E. Bass

FX 5

Vla.

21

Perc.

E. Gtr.

Kora

Kora

E. Bass

FX 5

Vla.

24

Perc.

E. Gtr.

Kora

Kora

E. Bass

27

Perc.

Kora

Kora

E. Bass

FX 5

Vla.

30

Perc.

Kora

Kora

E. Bass

FX 5

Vla.

33

Perc.

Kora

Kora

E. Bass

FX 5

Vla.

36

Perc.

Kora

Kora

E. Bass

FX 5

Vla.

39

Perc.

E. Gtr.

Kora

Kora

E. Bass

Vla.

42

Bari. Sax.

Perc.

Kora

Kora

E. Bass

44

Bari. Sax.

Perc.

Kora

Kora

E. Bass

46

Bari. Sax.

Perc.

Kora

Kora

E. Bass

48

Bari. Sax.

Perc.

Kora

Kora

E. Bass

50

Bari. Sax.

Perc.

Kora

Kora

E. Bass

53

Bari. Sax.

Perc.

Kora

Kora

E. Bass

55

Bari. Sax.

Perc.

Kora

Kora

E. Bass

57

Bari. Sax.

Perc.

Kora

Kora

E. Bass

59

Bari. Sax.  
Perc.  
E. Gtr.  
Kora  
Kora  
E. Bass  
FX 5

61

Bari. Sax.  
Perc.  
E. Gtr.  
E. Gtr.  
Kora  
Kora  
E. Bass  
FX 5

64

67

70

73

76

79

82

Perc. E. Gtr. Kora Kora E. Bass FX 5 Vla.

85

Perc. Kora Kora E. Bass FX 5 Vla.

88

Perc.

E. Gtr.

Kora

Kora

E. Bass

FX 5

Vla.

91

Perc.

Kora

Kora

E. Bass

FX 5

Vla.

94

97

100

Bari. Sax.

Perc.

E. Gtr.

Kora

Kora

E. Bass

103

Bari. Sax.

Perc.

Kora

Kora

E. Bass

105

Bari. Sax.

Perc.

Kora

Kora

E. Bass

107

Bari. Sax.

Perc.

Kora

Kora

E. Bass

109

Bari. Sax.

Perc.

Kora

Kora

E. Bass

112

Bari. Sax.

Perc.

Kora

Kora

E. Bass

115

Bari. Sax.

Perc.

Kora

Kora

E. Bass

117

Bari. Sax.

Perc.

Kora

Kora

E. Bass

119

Bari. Sax.

Perc.

Kora

Kora

E. Bass

121

Bari. Sax.

Perc.

Kora

Kora

E. Bass

123

Bari. Sax.

Perc.

Kora

Kora

E. Bass

125

Bari. Sax.

Perc.

Kora

Kora

E. Bass

127

Bari. Sax.

Perc.

Kora

Kora

E. Bass

130

Bari. Sax.

Perc.

Kora

Kora

E. Bass

132

Bari. Sax.

Perc.

Kora

Kora

E. Bass

134

Bari. Sax.

Perc.

Kora

Kora

E. Bass

136

Bari. Sax.

Perc.

Kora

Kora

E. Bass

139

Bari. Sax.

Perc.

Kora

Kora

E. Bass

141

Bari. Sax.

Perc.

Kora

Kora

E. Bass

143

Bari. Sax.

Perc.

Kora

Kora

E. Bass

145

Bari. Sax.

Perc.

Kora

Kora

E. Bass

148

Perc.

E. Gtr.

E. Gtr.

Kora

Kora

E. Bass

Baritone Saxophone

Daniel - Viva o Amor

♩ = 123,999992

**41**

44

47

49

52

55

57

59

61

**40**

ClavedePrata  
ClavedePrata

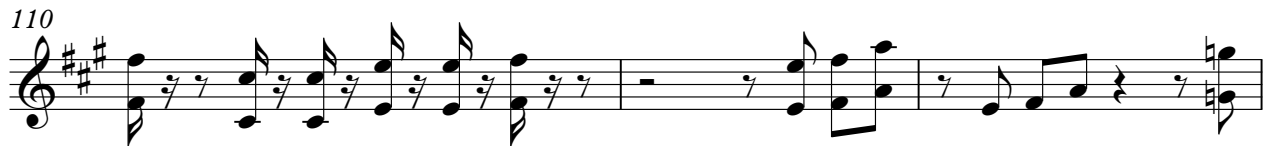

Baritone Saxophone

130

133

135

137

140

143

145

147

3

# Daniel - Viva o Amor

## Percussion

♩ = 123,999992

Rodrigo 0xx.34.268.5855

3

6

9

13

17

20

23

26

29

Clave de Prata  
ClavedePrata

V.S.

32

35

38

41

44

47

50

53

57

60

Percussion

62

65

68

71

75

79

83

87

91

95

V.S.

99

103

106

110

114

118

121

124

128

131

134

137

140

143

146

148

Electric Guitar

Daniel - Viva o Amor

♩ = 123,999992

5

9

61

65

69

148

ClavedePrata  
ClavedePrata

Electric Guitar

Daniel - Viva o Amor

♩ = 123,999992

2

7

11 12 14

39 19

61

65

70 12

85 5 8

101 47

ClavedePrata  
ClavedePrata

♩ = 123,999992

7

13

18

23

28

34

39

ClavedePrata  
ClavedePrata

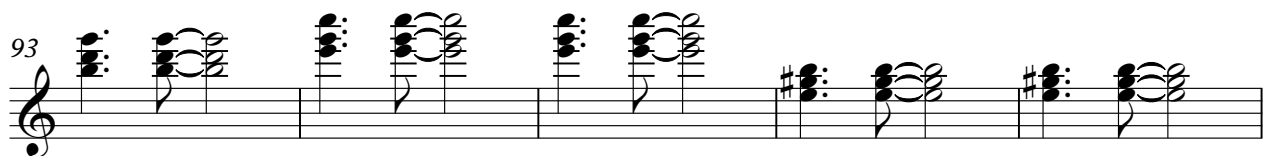
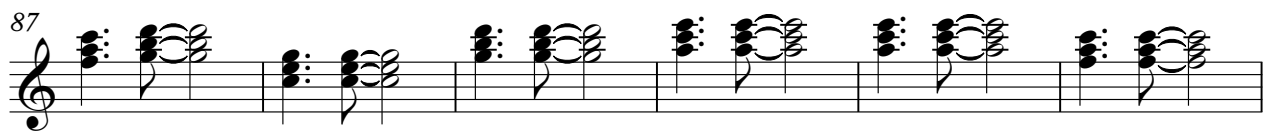
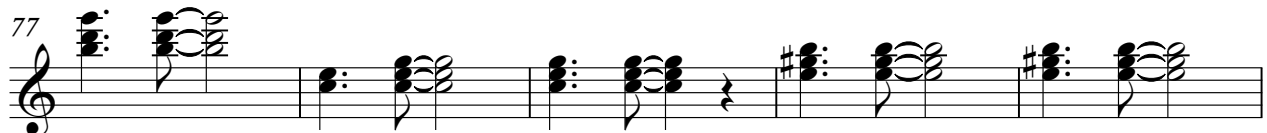
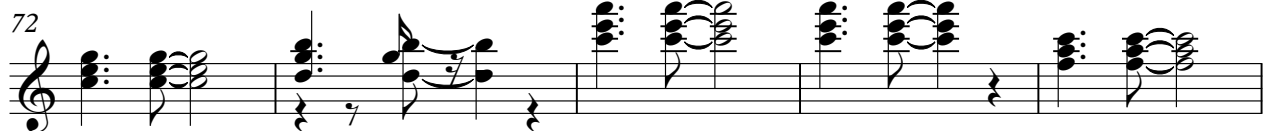
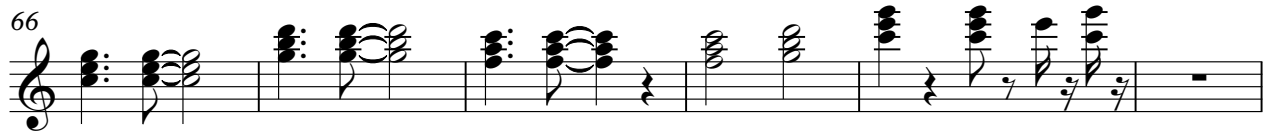
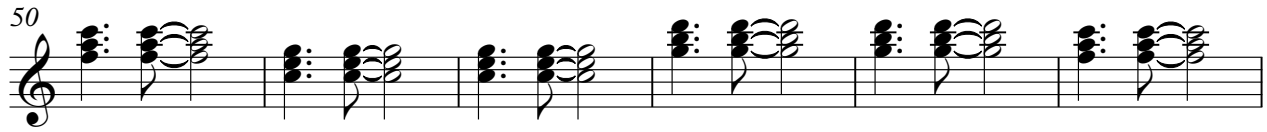
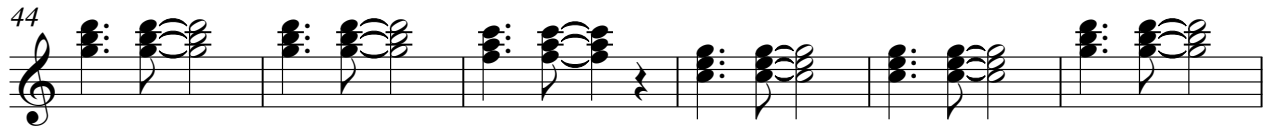

Kora

98

104

110

116

122

128

134

140

145

Kora

# Daniel - Viva o Amor

♩ = 123,999992

6

10

16

20

24

29

33

37

40

ClavdePrata  
ClavdePrata

86

91

95

100

105

109

113

117

122

126

5-string Electric Bass

Daniel - Viva o Amor

♩ = 123,999992

ClavedePrata  
ClavedePrata

V.S.

52

57

62

67

72

77

82

87

92

97

102

107

112

117

122

128

133

138

143

147

♩ = 123,999992

10 2 2 3 2 21 8 2 2 3 2

ClavedePrata  
ClavedePrata

2

FX 5 (Brightness)

94

97

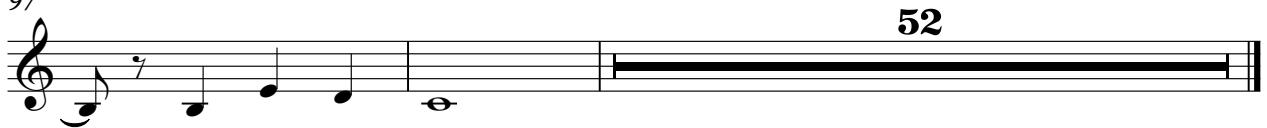

52

Viola

Daniel - Viva o Amor

♩ = 123,999992

10

2

15

2

21

4

30

2

36

31

71

2

2

78

83

4

91

2

97

51

ClavdePrata  
ClavdePrata