

Daniel - Vivre Ou Survivre 2

♩ = 144,000229

Panpipes

Percussion

7-string Electric Guitar

Banjo

Fretless Electric Bass

Lead 2 (Sawtooth)

Pad 5 (Bowed)

Contrabass

♩ = 144,000229

Pan.

Perc.

Lead 2

Pad 5

Cb.

7

Pan.

Perc.

Lead 2

Pad 5

Cb.

11

Pan.

Perc.

Lead 2

Pad 5

Cb.

14

Pan. Perc. Ban. Lead 2 Pad 5 Cb.

17

Pan. Perc. Ban. Lead 2 Pad 5 Cb.

19

Pan.

Perc.

Ban.

Lead 2

Pad 5

Cb.

22

Pan.

Perc.

E. Gtr.

E. Bass

Lead 2

Pad 5

Cb.

25

Pan.

Perc.

E. Gtr.

T					
A	4	3	3	3	3
B	4	3	3	3	1

E. Bass

Lead 2

Pad 5

Cb.

3

28

Pan.

Perc.

E. Gtr.

T										
A	6	4	4	3	3	3	3	3		
B	6	4	4	3	3	3	1	1	3	3

E. Bass

Lead 2

Pad 5

Cb.

31

Pan. Perc. E. Gtr. Ban. Lead 2 Pad 5 Cb.

34

Pan. Perc. Ban. Lead 2 Pad 5 Cb.

36

Pan. Perc. Ban. Lead 2 Pad 5 Cb.

38

Pan. Perc. Ban. Lead 2 Pad 5 Cb.

41

Pan. Perc. Ban. Lead 2 Pad 5 Cb.

44

Pan. Perc. Ban. Lead 2 Pad 5 Cb.

47

Pan.

Perc.

E. Gtr.

E. Bass

Lead 2

Pad 5

Cb.

50

Pan.

Perc.

E. Gtr.

E. Bass

Lead 2

Pad 5

Cb.

53

Pan.

Perc.

E. Gtr.

E. Bass

Lead 2

Pad 5

Cb.

T
A
B

6 4 4 3 3 3 3 1 0 8 7

56

Perc.

E. Gtr.

Lead 2

Pad 5

Cb.

T
A
B

16 13 17

58

Perc.

E. Gtr.

Lead 2

Pad 5

Cb.

61

Perc.

E. Gtr.

Lead 2

Pad 5

Cb.

12

63

Perc. E. Gtr. Lead 2 Pad 5 Cb.

65

Perc. E. Gtr. Lead 2 Pad 5 Cb.

68

Perc.

E. Gtr.

Lead 2

Pad 5

Cb.

71

Pan.

Perc.

E. Gtr.

E. Bass

Lead 2

Pad 5

Cb.

74

Pan.

Perc.

E. Gtr.

E. Bass

Lead 2

Pad 5

Cb.

77

Pan.

Perc.

E. Gtr.

E. Bass

Lead 2

Pad 5

Cb.

80

Pan.

Perc.

E. Gtr.

Ban.

E. Bass

Lead 2

Pad 5

Cb.

T
A
B

4	3	3	3	3	3	3	3	3
4	3	3	3	1	1	3	3	3

5 0 ? ? ? ? 7

83

Pan.

Perc.

Ban.

Lead 2

Pad 5

Cb.

86

Pan. Perc. Ban. Lead 2 Pad 5 Cb.

88

Pan. Perc. Ban. Lead 2 Pad 5 Cb.

90

93

96

Pan.

Perc.

E. Gtr.

Ban.

E. Bass

Lead 2

Pad 5

Cb.

99

Pan.

Perc.

E. Gtr.

E. Bass

Lead 2

Pad 5

Cb.

102

Pan.

Perc.

E. Gtr.
T A B
3 3 3 6 6 4
3 1 1 6 6 4

E. Bass

Lead 2

Pad 5

Cb.

105

Pan.

Perc.

E. Gtr.
T A B
4 3 3 3 3 6
4 3 3 3 1 6

Ban.

E. Bass

Lead 2

Pad 5

Cb.

108

Pan.

Perc.

E. Gtr.

Ban.

E. Bass

Lead 2

Pad 5

Cb.

T
A
B

6 4 4 3 3

6 4 4 3 3

8 11 11 11 8 11 10 10 12 10 8 6 8 8 7 7

10 10 10 10 8 10 9 9 9 9 8 6 8 8 7 7

8 8 8 8 8 7 7 6 6 6 5 5

3

110

Pan.

Perc.

E. Gtr.

Ban.

E. Bass

Lead 2

Pad 5

Cb.

112

Pan. Perc. E. Gtr. Ban. E. Bass Lead 2 Pad 5 Cb.

This section of the score covers measures 112 and 113. It features a multi-instrumental arrangement. The Pan flute part has a melodic line with a long note in measure 112. The Percussion part consists of a steady eighth-note pattern. The Electric Guitar part includes a TAB section with fret numbers 6, 4, and 4. The Banjo part has a complex rhythmic pattern with fret numbers 6, 5, 8, 3, 0, 3, 3, 3, 3, 4, 4, 1, 6, 3, 5, 0, 3, 3, 3, 1, 1, 3. The Electric Bass part provides a bass line with notes like G#2, A2, B2, and C3. Lead 2 has a melodic line with some grace notes. Pad 5 has sustained chords. The Cello part has a bass line with notes like G#1, A1, B1, and C2.

114

Pan. Perc. Ban. E. Bass Lead 2 Pad 5 Cb.

This section of the score covers measures 114 and 115. It continues the multi-instrumental arrangement. The Pan flute part has a melodic line with a long note in measure 114. The Percussion part consists of a steady eighth-note pattern. The Banjo part has a complex rhythmic pattern with fret numbers 1, 1, 1, 1, 1, 1, 0, 0, 0, 0, 3, 3, 1, 1, 0, 0, 3, 3, 3, 3, 7, 7. The Electric Bass part provides a bass line with notes like G#2, A2, B2, and C3. Lead 2 has a melodic line with some grace notes. Pad 5 has sustained chords. The Cello part has a bass line with notes like G#1, A1, B1, and C2.

116

Pan.

Perc.

Ban.

E. Bass

Lead 2

Pad 5

Cb.

119

Pan.

Perc.

Ban.

Pad 5

122

Pan.

Perc.

E. Gtr.

Ban.

Pad 5

124

Pan.

Perc.

E. Gtr.

Ban.

Pad 5

126

Perc.

E. Gtr.

Ban.

Pad 5

127 Perc.

E. Gtr.

T			
A	3	3	
B	1	1	
	.	.	

The electric guitar staff is a six-line staff. It contains fret numbers (3, 3, 1, 1) and rhythmic markings (dots) corresponding to the notes in the tablature above. The staff ends with a double bar line.

Ban.

Pad 5

The Pad 5 staff is a five-line staff. It starts with a long, sustained note (indicated by a long horizontal line) and ends with a final chord. The staff is marked with a double bar line.

Panpipes

Daniel - Vivre Ou Survivre 2

♩ = 144,000229

5

10

16

21

24

28

33

38

43

47

V.S.

Panpipes

50

50

55

55

16

74

74

79

79

84

84

88

88

93

93

98

98

102

102

106

106

Panpipes

112

118

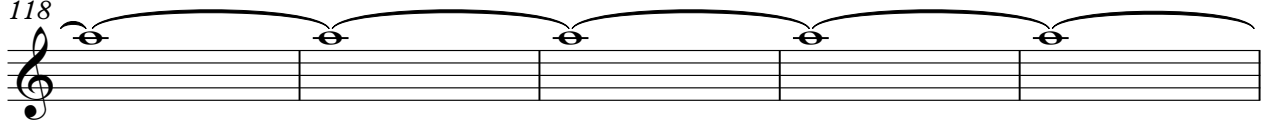

123

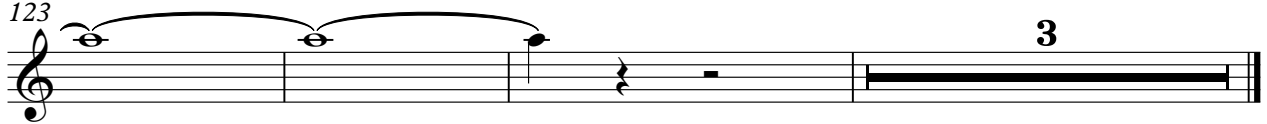

Daniel - Vivre Ou Survivre 2

Percussion

♩ = 144,000229

V.S.

32

35

37

39

42

45

48

52

55

57

60

63

65

69

72

75

79

82

85

88

V.S.

90

93

96

99

103

107

110

113

116

120

Percussion

124

126

127

Daniel - Vivre Ou Survivre 2

7-string Electric Guitar

♩ = 144,000229

21

E						
B						
G						
D						
A						
E						
A						

27

T						
A	3			3	3	
B	1	6	6 4	4 3	3	3 3
		6	6 4	4 3	3	3 1 1 3 3 3

32

15

T						
A						
B						

52

T						10	8
A	3			3		13	
B	1	6	6 4	4 3	3	17	
		6	6 4	4 3	3	1 0	

58

T	8	10	10	8	11	6	9	9	8	11	9	9	8
A	11	13			15	13				15	13		
B	15	17			17	17				17	17		

61

T		6	9	9	8	8	6	8	8	8	8	8	8	8	8	6	6	4	4	8
A		11	13				11	13		13										11
B		15	17				15	17		17										15

64

T	8	8	10	8	8	10	10	8	11	6	9	9	8
A			13			11	13		15	13			
B			17			17	17		17	17			

68

T		9	9	8	11	6	9	9	8	8	8	8	8	8	8	8	6
A		11	13		11	13			11	13							
B		15	17		15	17			15	17							

71

T		6	4	4	8	8	8													
A					11															
B					15															

77

T																				
A																				
B																				

V.S.

15

T						
A	-----		3	3	6	6 4
B			1	1	6	6 4
						4 3 3
						3 3
						3 1
						3 1

103

T						
A	3			3	3	
B	1 6	6 4	4 3 3	3 1	1 6	6 4
						4 3 3

110

9

T						
A	3 3	3	6	6 4	4	3 3 3
B	3 1	1 6	6 4	6 4	4	8 8
						1 1
						8

124

T					
A	3 3	3 3	3 3 3	3 3	
B	1 1	1 1	1 1	1 1	

Daniel - Vivre Ou Survivre 2

Banjo

♩ = 144,000229

13

18

10

31

36

41

46

36

86

91

95

8

3

108

111

114

117

119

122

124

126

♩ = 144,000229

21

25

29

16

48

52

56

17

76

79

16

98

102

106

110

114

116

11

Daniel - Vivre Ou Survivre 2

Lead 2 (Sawtooth)

♩ = 144,000229

8

14

18

22

27

31

35

39

43

Lead 2 (Sawtooth)

Lead 2 (Sawtooth)

90

95

99

104

108

112

115

Pad 5 (Bowed)

Daniel - Vivre Ou Survivre 2

♩ = 144,000229

5

12

20

27

34

42

49

53

57

62

67

71

75

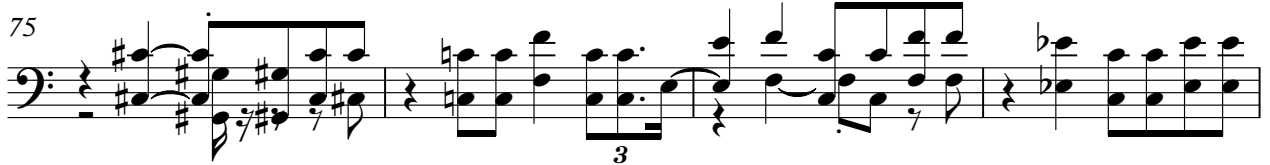

79

85

93

99

103

Contrabass

107

111

115
