

Daniel - Vou levando a vida

♩ = 100,000000

Percussion

tk1

tk2

tk12

tk11

tk5

tk13

tk15

tk16

♩ = 100,000000

4

Perc.

tk1

tk2

tk12

tk11

tk5

tk13

tk15

tk16

6

9

11

Perc.

tk2

tk12

tk11

tk5

tk13

tk15

tk16

13

Perc.

tk12

tk11

tk5

tk13

tk15

tk16

15

Perc. tk2 tk12 tk11 tk5 tk13 tk15 tk16

17

Perc. tk2 tk12 tk11 tk5 tk13 tk15 tk16

19

Perc.

tk2

tk12

tk11

tk5

tk13

tk15

tk16

21

Perc.

tk2

tk12

tk11

tk5

tk13

tk15

tk16

23 Perc. tk2 tk12 tk11 tk5 tk13 tk15 tk16

25 Perc. tk2 tk12 tk11 tk5 tk13 tk15 tk16

27 Perc. tk2 tk12 tk11 tk5 tk13 tk15 tk16

29 Perc. tk2 tk12 tk11 tk5 tk13 tk15 tk16

31

Perc. tk2 tk12 tk11 tk5 tk13 tk15 tk16

33

Perc. tk1 tk2 tk12 tk11 tk5 tk13 tk15 tk16

35

Perc.  
tk1  
tk2  
tk12  
tk11  
tk5  
tk13  
tk15  
tk16

38

Perc.  
tk1  
tk2  
tk12  
tk11  
tk5  
tk13  
tk15  
tk16

10

40

Perc. tk1 tk2 tk12 tk11 tk5 tk13 tk15 tk16

42

Perc. tk1 tk2 tk12 tk11 tk5 tk13 tk15 tk16

45 Perc. tk1 tk2 tk12 tk11 tk5 tk13 tk15 tk16

48 Perc. tk1 tk2 tk12 tk11 tk5 tk13 tk15 tk16

12

50

Perc.

tk12

tk11

tk5

tk13

tk15

tk16

3

3

52

Perc.

tk12

tk11

tk5

tk13

tk15

tk16

54

Perc. tk12 tk11 tk5 tk13 tk15 tk16

56

Perc. tk12 tk11 tk5 tk13 tk15 tk16

14

58 Perc. tk12 tk11 tk5 tk13 tk15 tk16

61 Perc. tk2 tk12 tk11 tk5 tk13 tk15 tk16

63

Perc.

tk12

tk11

tk5

tk13

tk15

tk16

65

Perc.

tk1

tk2

tk12

tk11

tk5

tk13

tk15

tk16

16

67

Perc.

tk1

tk12

tk11

tk5

tk13

tk15

tk16

69

Perc.

tk1

tk2

tk12

tk11

tk5

tk13

tk15

tk16

71

73

18

75

Perc.

tk1

tk12

tk11

tk5

tk13

tk15

tk16

77

Perc.

tk1

tk2

tk12

tk11

tk5

tk13

tk15

tk16

79 Perc. tk1 tk2 tk12 tk11 tk5 tk13 tk15 tk16

81 Perc. tk1 tk2 tk12 tk11 tk5 tk13 tk15 tk16

20

83

85

87

89

Daniel - Vou levando a vida

Percussion

♩ = 100,000000

V.S.

42

46

50

54

58

62

66

70

73

76

Percussion

80

84

87

tk1

# Daniel - Vou levando a vida

♩ = 100,000000

66

69

73

76

79

83

87

Daniel - Vou levando a vida

tk2

♩ = 100,000000

8

19

28

36

46

61

73

81

85

♩ = 100,000000

4

6

8

10

12

13

14

15

16

18

20

22

24

26

28

30

32

34

36

38

40

42

44

46

48

50

52

54

56

58

60

62

64

66

68

70

72

74

76

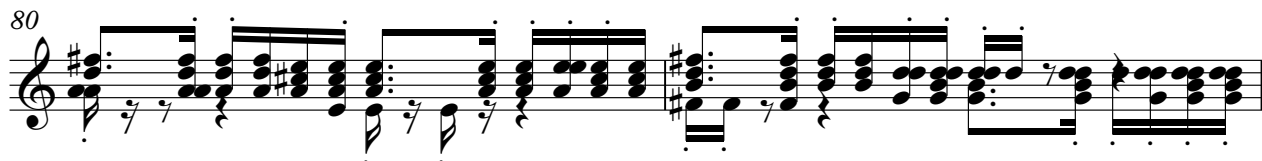
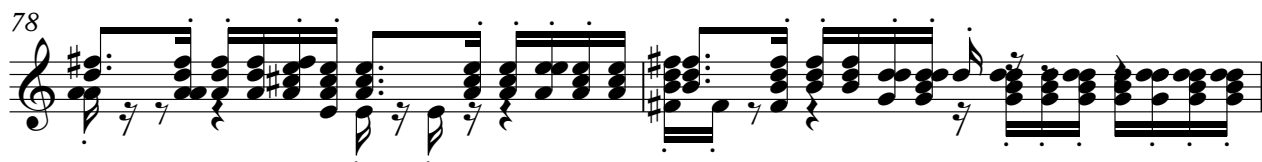

Daniel - Vou levando a vida

tk11

♩ = 100,000000

7

12

16

20

24

28

32

36

40

V.S.

88

♩ = 100,000000

5

8

11

14

17

20

23

25

27

29

31

33

35

37

39

41

43

46

48

50

Two systems of musical notation. The first system shows a treble clef staff with a triplet of eighth notes and a bass clef staff with eighth notes. The second system shows a treble clef staff with a triplet of eighth notes and a bass clef staff with eighth notes.

52

Two systems of musical notation. The first system shows a treble clef staff with a triplet of eighth notes and a bass clef staff with eighth notes. The second system shows a treble clef staff with a triplet of eighth notes and a bass clef staff with eighth notes.

55

Two systems of musical notation. The first system shows a treble clef staff with a triplet of eighth notes and a bass clef staff with eighth notes. The second system shows a treble clef staff with a triplet of eighth notes and a bass clef staff with eighth notes.

57

Two systems of musical notation. The first system shows a treble clef staff with a triplet of eighth notes and a bass clef staff with eighth notes. The second system shows a treble clef staff with a triplet of eighth notes and a bass clef staff with eighth notes.

59

Two systems of musical notation. The first system shows a treble clef staff with a triplet of eighth notes and a bass clef staff with eighth notes. The second system shows a treble clef staff with a triplet of eighth notes and a bass clef staff with eighth notes.

V.S.

61

63

65

67

69

71

73

75

77

79

81

83

85

87

89

♩ = 100,000000

4

6

8

10

12

14

16

18

20

2

22 tk13

24

26

28

30

32

34

36

38

40

tk13 3

42

44

46

48

50

52

54

56

58

60

V.S.

4

62 tk13

64

66

68

70

72

74

76

78

80

82 tk13 5

84

86

88

89

♩ = 100,000000

V.S.

42

44

46

48

50

52

54

56

58

60

V.S.

82

84

86

88

89

Daniel - Vou levando a vida

tk16

♩ = 100,000000

V.S.

22

24

26

28

30

32

34

36

38

40

42

44

46

48

50

52

54

56

58

60

V.S.

82

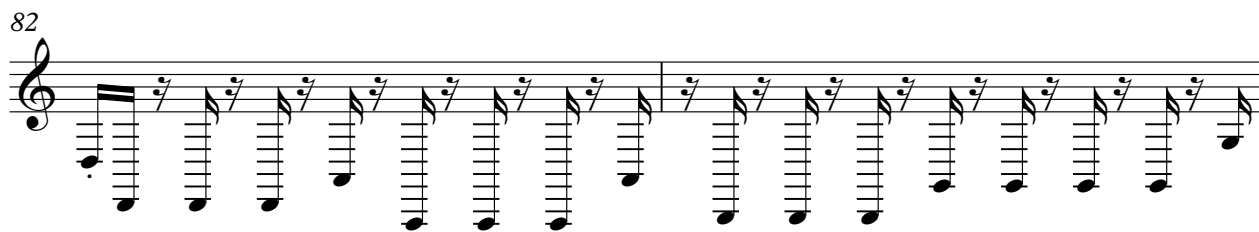

84

86

88

89

