

Daniela Mercury - Perola Negra

0.4"  
2.1,00  
Ile Perola Negra

♩ = 260,000000

♩ = 100,000000

ClavedePrata 0xx.34.268-5855  
ClavedePrata 0xx.34.268-5855

6

Keng.

J. Gtr.

E. Bass

Syn. Voice

Rev. Cym.

ClavedePrata O can to do ne

Pad 1

Pad 5

9

Perc.

Keng.

J. Gtr.

E. Bass

Syn. Voice

Rev. Cym.

FM

Pad 1

Pad 5

gro ve io ló do al 0xx.34.268 to 5855 Ы be lo сono\_ан

13

Perc.

J. Gtr.

E. Bass

Rev. Cym.

ris dos o lhos de Deus, de De us E no re pi que, noba tu que a h a quo lo a

FM

Pad 1

Pad 5

18

Perc.

J. Gtr.

E. Bass

Syn. Voice

Rev. Cym.

30 Eu quero penetrar no la zo a frque y meu, y seu

FM

Pad 1

Pad 5

4

23

Perc.

J. Gtr.

E. Bass

Rev. Cym.

E vem can tar meu po vo

FM

Pad 1

Pad 5

27

Perc.

J. Gtr.

E. Bass

Rev. Cym.

Vem can tar vo ck

FM

Pad 1

Pad 5

32

Alto Sax.

Tbn.

Perc.

J. Gtr.

E. Bass

Rev. Cym.

FM

Pad 1

Pad 5

Ba te\_os piis no chro mo za da E diz que ã

37

Alto Sax.

Tbn.

Perc.

Taiko

Taiko

J. Gtr.

E. Bass

Rev. Cym.

do ile a yk L6 vem a negra da quefaz o astral da\_æ

FM

Orch. Hit

Pad 1

Pad 5

42

Perc.

Taiko

Taiko

E. Bass

Rev. Cym.

ni da Masque coi sa tro lin daquan doela pas sa me faz cho rar

Pad 1

Pad 5

47 Perc.

Taiko

Taiko

E. Bass

Rev. Cym.

Pad 1

Pad 5

Ló vem a negra daquefaz o as tral da æ ni da Maçucoi satro

52 Alto Sax.

Tbn.

Perc.

Taiko

Taiko

E. Bass

Rev. Cym.

Orch. Hit

Pad 1

Pad 5

lin daquan docla pas sa me faz cho rar Tu ãs omaibe lodosbelos

57

Alto Sax.

Perc.

Taiko

Taiko

E. Bass

Rev. Cym.

Orch. Hit

Pad 1

Pad 5

traz paz e ri que za Tens o bri lho tro for te por is so te

61

Alto Sax.

Tbn.

Perc.

Taiko

Taiko

E. Bass

Rev. Cym.

Orch. Hit

Pad 1

Pad 5

cha mo de Pi r o la Ne gra Tu ãs o maibe lodosbelos traz paz e ri

66

Alto Sax.

Perc.

Taiko

Taiko

E. Bass

Rev. Cym.

que za Tens o bri lhotro for tepor is so te cha mode Pii ro la Ne gra

Orch. Hit

Pad 1

Pad 5

71

Alto Sax.

Perc.

Taiko

Taiko

E. Bass

Rev. Cym.

K, Pii ro la Ne gra Pii ro la

Orch. Hit

Pad 1

Pad 5

76

Perc.

Taiko

Taiko

E. Bass

Rev. Cym.

Orch. Hit

Pad 1

Pad 5

Ne gra i lk a ук mĩnha Pĩ ro la Ne gra K,

81

Perc.

Taiko

Taiko

E. Bass

Rev. Cym.

Orch. Hit

Pad 1

Pad 5

Pĩ ro la Ne gra Pĩ ro la Ne gra i lk a ук mĩnha Pĩ ro la

86

Cl.

Alto Sax.

Perc.

Taiko

Taiko

E. Bass

Rev. Cym.

Orch. Hit

Pad 1

Pad 5

Ne gra Lóvem a negra da que faz o as tral da ve ni da

91

Cl.

Perc.

Taiko

Taiko

E. Bass

Rev. Cym.

Pad 1

Pad 5

Mas que coi sa tro lin da quan do ela pas sa me faz cho rar

95

Cl.

Perc.

Taiko

Taiko

E. Bass

Rev. Cym.

Pad 1

Pad 5

Lô vem a ne gra da que faz o as tral da ave ni da

99

Cl.

Perc.

Taiko

Taiko

E. Bass

Rev. Cym.

Pad 1

Pad 5

Masque coi sa tro lin da quan do ela pas sa me faz cho rar

103

Cl.

Perc.

Taiko

Taiko

E. Bass

Rev. Cym.

Orch. Hit

Pad 1

Pad 5

Tu ãs o mais be lo dos be los traz paz e ri que za

107

Alto Sax.

Perc.

Taiko

Taiko

E. Bass

Rev. Cym.

Orch. Hit

Pad 1

Pad 5

Tenso bri lhotro for tepor is so te cha mo de Pñ ro la Ne gra

112

Alto Sax.

Tbn.

Perc.

Taiko

Taiko

E. Bass

Rev. Cym.

Orch. Hit

Pad 1

Pad 5

117

Alto Sax.

Tbn.

Perc.

Taiko

Taiko

E. Bass

Rev. Cym.

Orch. Hit

Pad 1

Pad 5

Com su ti le zacartando e encantando ma zro Baten dõem for te enã da co ra zro Fa zen do su

bir a miha\_a dre na li na Como di zi a Bu zi ga E dimin

122

Perc.

Taiko

Taiko

E. Bass

Rev. Cym.

Pad 1

Pad 5

E mi fe Na go Di lk E dimin E mi fe Na go Di

128

Alto Sax.

Tbn.

Perc.

Taiko

Taiko

E. Bass

Rev. Cym.

Orch. Hit

Pad 1

Pad 5

lk A yk K, Pii ro la Ne gra

133

Perc.

Taiko

Taiko

E. Bass

Rev. Cym.

Pad 1

Pad 5

Př ro la Ne gra i lk a uk miŋha Př ro la Ne gra

138

Perc.

Taiko

Taiko

E. Bass

Rev. Cym.

Orch. Hit

Pad 1

Pad 5

K, Př ro la Ne gra Př ro la Ne gra i lk a uk

143

Alto Sax.

Tbn.

Perc.

Taiko

Taiko

E. Bass

Rev. Cym.

Orch. Hit

Pad 1

Pad 5

minhaPũ ro la Ne gra

148

Alto Sax.

Tbn.

Perc.

Taiko

Taiko

E. Bass

Orch. Hit

Pad 5

153

Alto Sax.

Tbn.

Perc.

Taiko

Taiko

E. Bass

Orch. Hit

Pad 5

158

Alto Sax.

Tbn.

Perc.

Taiko

Taiko

J. Gtr.

E. Bass

Rev. Cym.

Orch. Hit

Pad 1

Pad 5

Tu ÿs omaibe lo dos be los

163

Perc.

Taiko

J. Gtr.

E. Bass

Rev. Cym.

traz paz e ri que za Tenso bri lhotro for tepor is so te cha mode Рї ro la

Pad 1

Pad 5

168

Perc.

Taiko

J. Gtr.

E. Bass

Rev. Cym.

Ne gra Conu ti le zacantan do e enantan do na zro Baten dbem

Pad 1

Pad 5

173

Perc.

Taiko

Taiko

J. Gtr.

E. Bass

Rev. Cym.

for te\_ern da co ra zro Fazen do su bir a mi ha a dre na li na Como di zi a Bu zi

Pad 1

Pad 5

178

Perc.

Taiko

Taiko

E. Bass

Rev. Cym.

ga E di min E mi fe Na go Di lk E dimin

Pad 1

Pad 5

184

Alto Sax.

Tbn.

Perc.

Taiko

Taiko

J. Gtr.

E. Bass

Rev. Cym.

Orch. Hit

Pad 1

Pad 5

E mi fe Na go Di lk A yk K, Pï ro la Ne

190

Perc.

Taiko

Taiko

J. Gtr.

E. Bass

Rev. Cym.

Pad 1

Pad 5

gra Pï ro la Ne gra i lk a yk mi nha Pï ro la

194

Perc.

Taiko

Taiko

J. Gtr.

E. Bass

Rev. Cym.

Ne gra K, Pii ro la Ne gra

Pad 1

Pad 5

199

Perc.

Taiko

Taiko

J. Gtr.

E. Bass

Rev. Cym.

Pii ro la Ne gra i l k a y k mi nha Pii ro la Ne gra

Pad 1

Pad 5

203

Alto Sax.  
Tbn.  
Perc.  
Taiko  
Taiko  
J. Gtr.  
E. Bass  
Orch. Hit  
Pad 1  
Pad 5

208

Alto Sax.  
Tbn.  
Perc.  
Taiko  
Taiko  
E. Bass  
Orch. Hit  
Pad 5

213

Alto Sax.

Tbn.

Perc.

Taiko

Taiko

E. Bass

Orch. Hit

Pad 5

218

Alto Sax.

Tbn.

Perc.

Taiko

Taiko

E. Bass

Rev. Cym.

Orch. Hit

Pad 1

Pad 5

K, Pii ro la Ne gra

223 Perc. Taiko Taiko Rev. Cym. Pad 1

Рі́ ro la Ne gra і́ лк а ук mínha Рі́ ro la Ne gra

227 Perc. Taiko Taiko E. Bass Rev. Cym. Pad 1 Pad 5

K, Рі́ ro la Ne gra Рі́ ro la

232

Alto Sax.

Tbn.

Perc.

Taiko

Taiko

E. Bass

Rev. Cym.

Orch. Hit

Pad 1

Pad 5

Ne gra i lk a uk minhaPñ ro la Ne gra

237

Alto Sax.

Tbn.

Perc.

Taiko

Taiko

E. Bass

Orch. Hit

Pad 5

242

Alto Sax.

Tbn.

Perc.

Taiko

Taiko

E. Bass

Orch. Hit

Pad 5

247

Alto Sax.

Tbn.

Perc.

Taiko

Taiko

E. Bass

Orch. Hit

Pad 5

252

Alto Sax.  
Tbn.  
Perc.  
Taiko  
Taiko  
Orch. Hit

254

Alto Sax.  
Tbn.  
Perc.  
Taiko  
Taiko  
J. Gtr.  
E. Bass  
Orch. Hit

Daniela Mercury - Perola Negra

Clarinet in B $\flat$

$\text{♩} = 260,000000$        $\text{♩} = 100,000000$

**2**      **87**

93

99

103

**153**

ClavdePrata 0xx.34.268-5855  
ClavdePrata 0xx.34.268-5855

Daniela Mercury - Perola Negra

Alto Saxophone

♩ = 260,000000      ♩ = 100,000000

2      33

39

14

58

2

65

3

72

13

89

18      2

113

13

119

8      13

ClávedePrata 0xx.34.268-5855  
ClávedePrata 0xx.34.268-5855

144

149

155

161

22

189

15

208

214

220

15

239

244

Alto Saxophone

249

252

Trombone

Daniela Mercury - Perola Negra

♩ = 260,000000      ♩ = 100,000000

2      33

40      14      6

63      49

116      12      15

147

153

159

163      25      15

ClavedePrata 0xx.34.268-5855  
ClavedePrata 0xx.34.268-5855

204

210

216

236

242

248

252

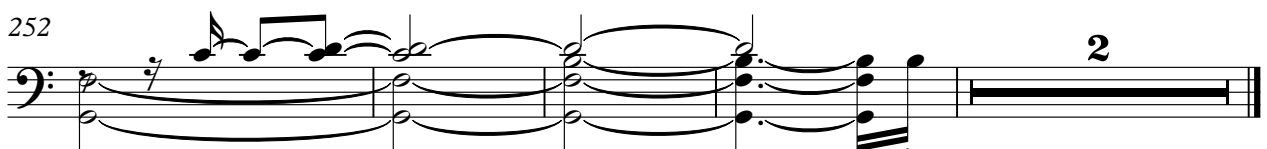

# Daniela Mercury - Perola Negra

## Percussion

$\text{♩} = 260,000000$        $\text{♩} = 100,000000$

**2**      **7**

13

18

23

26

31

35

ClavdePrata 0xx.34.268-5855  
ClavdePrata 0xx.34.268-5855

Percussion

39

43

47

51

55

59

63

67

71

75

Percussion

79

83

87

91

94

97

100

103

107

111

V.S.

115

119

124

130

133

137

141

145

149

153

Percussion

157

161

165

169

173

177

182

188

192

6

195

V.S.

199

202

206

210

214

218

222

226

230

234

Percussion

238

242

246

250

253

255

# Kengong

## Daniela Mercury - Perola Negra

♩ = 160,000000      ♩ = 100,000000

7

10

**246**

ClavedePrata 0xx.34.268-5855  
ClavedePrata 0xx.34.268-5855

Taiko Drums

Daniela Mercury - Perola Negra

♩ = 260,000000      ♩ = 100,000000

2      37

43

48

53

58

63

68

74

79

84

Clav de Prata # 34. 268-585

Clav de Prata 0 34. 268-585

Taiko Drums

Taiko Drums

Taiko Drums

Taiko Drums

240

245

250

253

Taiko Drums

Daniela Mercury - Perola Negra

♩ = 260,000000      ♩ = 100,000000

**2**      **37**

42

46

50

54

58

62

66

68

**2**

Clavede Prata Oxx.34.268-5855  
Clavede Prata Oxx.34.268-5855

72

76

80

84

88

93

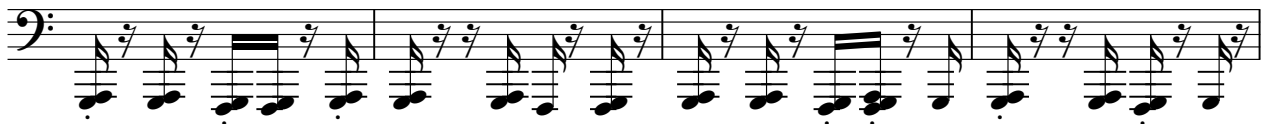

97

101

105

109

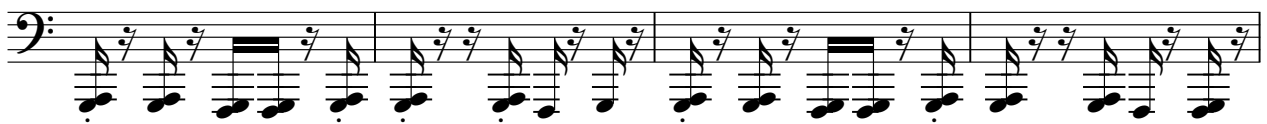

113

117

125

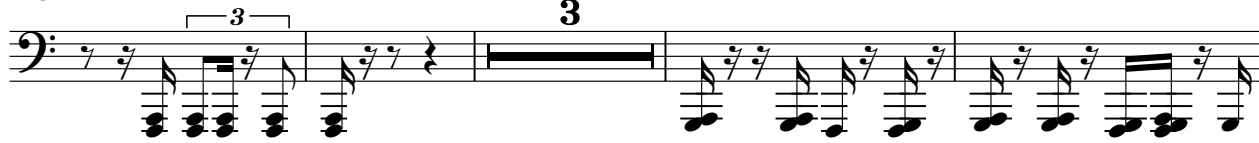

132

136

140

144

148

152

156

V.S.

160

14

177

5

3

3

188

192

196

200

204

208

212

216

220

224

228

234

238

242

246

250

253

♩ = 260,000000    ♪ = 100,000000

7

10

13

16

20

23

26

30

34

ClavdePrata Oxx.34.268-5855  
ClavdePrata Oxx.34.268-5855

2

Jazz Guitar

38

216

This block contains musical notation for measures 38 through 216. It features a treble clef and a key signature of one flat. The notation includes a triplet of eighth notes in the first measure, followed by a dotted quarter note and an eighth note. The rest of the measures are represented by a thick black bar, indicating a continuation of the piece.

256

This block contains musical notation for measures 256 and 257. It features a treble clef and a key signature of one flat. The notation includes a series of eighth notes with ties, followed by a quarter note and a half note. The piece ends with a double bar line.

♩ = 260,000000      ♩ = 100,000000

**2**      **159**

165

171

178

**10**

192

197

201

**54**

ClavedePrata 0xx.34.268-5855  
ClavedePrata 0xx.34.268-5855

Daniela Mercury - Perola Negra

5-string Electric Bass

♩ = 260,000000 ♩ = 100,000000

2 5

17

29

40

45

50

56

62

68

73

ClavedePrata 0xx.34.268-5855  
ClavedePrata 0xx.34.268-5855

V.S.

78

84

90

96

101

107

113

119

130

137

143

148

153

159

168

179

189

195

200

206

V.S.

211

217

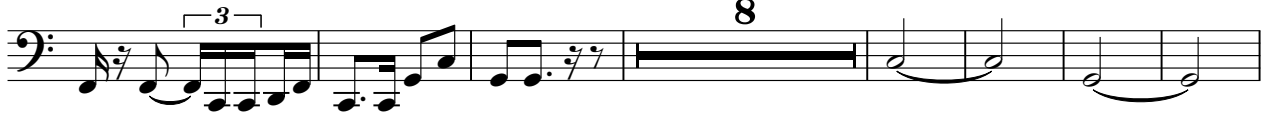

232

240

246

250

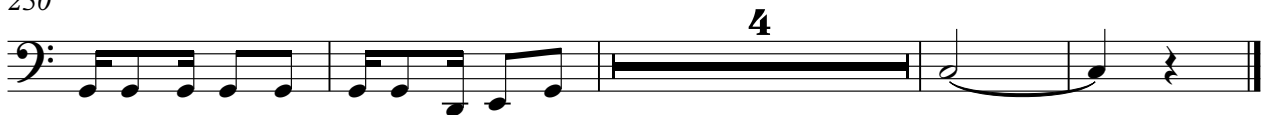

Synth Voice

Daniela Mercury - Perola Negra

♪ = 260,000000    ♪ = 100,000000

2    3    8

18

236

ClavedePrata 0xx.34.268-5855  
ClavedePrata 0xx.34.268-5855

# Daniela Mercury - Perola Negra

## Reverse Cymbals

♩ = 160,000000

♩ = 100,000000

grove io l6 do al 0xx.34.268 to

5855 Йѳооѳа

in De us, dDe us Eripit u quibda zo Eripit carnalis que йтеи, йсеи

Eem can tar me po vo Vem canar vo ск Ba te os

přis nchro mo zada Ediz queй doile ayк L6ve agofaz ocsava

ni da Mueira linqua d lapassafaz chrar L6ve agofaz ocsava ni da Mueira

linqua d lapassafaz chrar Tu йmbibos traxeri queza Te bilito fortois soe chard Eйda Ne

gra Tu йmbibos ClavedePrata 0xx.34.268-5855 Te bilito fortois soe chard Eйda Ne gra

ClavedePrata 0xx.34.268-5855

ClavedePrata 0xx.34.268-5855

Reverse Cymbals

71 **2**

K, Pĩrda Ne gra Pĩrda Negra lkuk mPĩrda Ne gra K, Pĩrda

82

gra Pĩrda Negra lkuk mPĩrda Ne gra Lõem angafaz otshaya ni da

91

Muostalin qadapassame faz chrar Lõem angafaz otshaya ni da Muostro

100

linqadapassame faz chrar Tu ñshibbes trapzeri queza Teñshufor pössoechadPĩrda

110

Ne gra Cosulcaaho e caahna zro Bahlom fer\_eahcrao Eadsu bimna\_dre na lina

119

GodiBzi ga Ediin Emi feNgo Di lk Ediin Emife Ngo Di

128 **2**

lk A yuk K, Pĩrda Ne gra Pĩrda Negra lkuk mPĩrda Ne gra

138 **17**

K, Pĩrda Ne gra Pĩrda Negra lkuk mPĩrda Ne gra Tu

162

ñshibbes trapzeri queza Teñshufor pössoechadPĩrda Ne gra Cosulcaaho

171

e caahna zro Bahlom fer\_eahcrao Eadsu bimna\_dre na lina GodiBzi ga Ediin

180

Emi feNgo Di lk E diin Emife Ngo Di lk A yk K,

189

Přda Ne gra Přda Negra lkayk mPřda Ne gra K, Přda Ne gra

199

Přda Negra lkayk mPřda Ne gra K, Přda Ne gra Přda

224

Ne grai lkayk mPřda Ne gra K, Přda Ne gra

231

Přda Ne grai lkayk mPřda Ne gra

♩ = 260,000000    ♩ = 100,000000

17

26

34

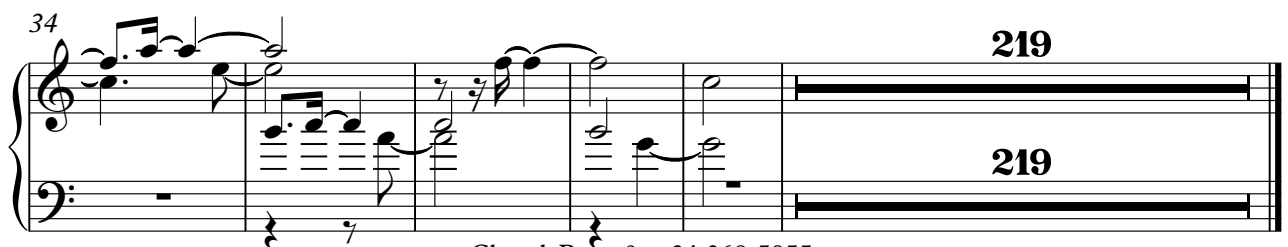

ClavdePrata 0xx.34.268-5855  
ClavdePrata 0xx.34.268-5855

♩ = 100,000,000

2 34

40 14

58 2

64

71 7

84

90 16 4

113

117 8

ClavdePrata 0xx.34.268-5855  
ClavdePrata 0xx.34.268-5855

130

7

143

149

154

159

22

187

15

207

212

217

15

236

240

244

248

251

Daniela Mercury - Perola Negra

Pad 1 (New Age)

♩ = 260,000000    ♩ = 100,000000

2    5

13

20

28

37

44

51

57

64

70

ClavedePrata 0xx.34.268-5855  
ClavedePrata 0xx.34.268-5855

V.S.

Pad 1 (New Age)

78

86

93

100

107

113

119

126

134

142

162

168

175

181

189

197

204

226

232

Pad 5 (Bowed)

Daniela Mercury - Perola Negra

♩ = 260,000000      ♩ = 100,000000

11

20

31

42

52

63

73

80

ClavedePrata Oxx.34.268-5855  
ClavedePrata Oxx.34.268-5855

Pad 5 (Bowed)

90

102

113

125

135

146

158

169

180

191

201

211

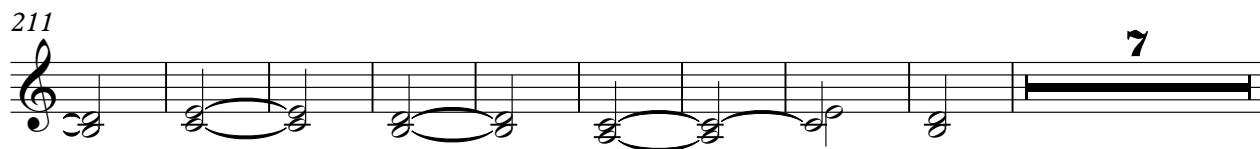

227

237

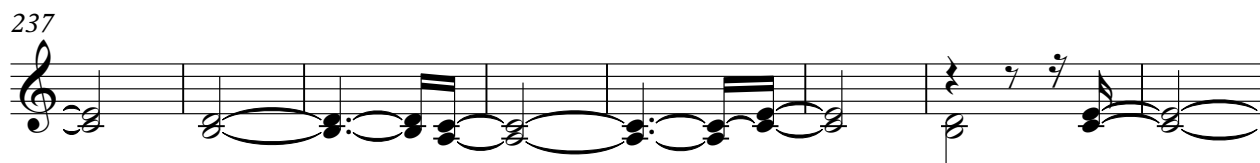

245

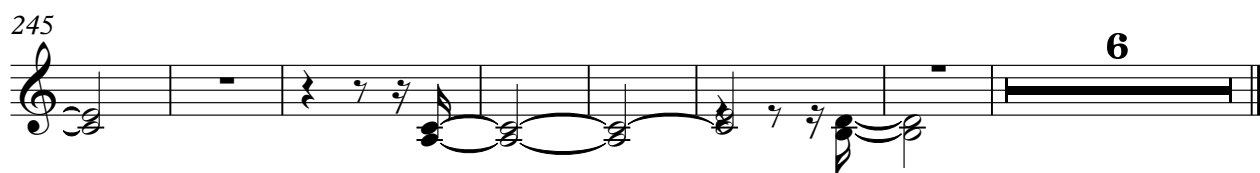
