

# Dans Medley`s - Dance Medley Medley

♩ = 121,001892

Musical score for 'Dans Medley`s - Dance Medley Medley' in 4/4 time. The score includes the following parts:

♩ = 121,001892

4

ALTO SAX

DRUMS

MUTED GTR

SYN BASS 2

STRINGS

6

ALTO SAX

DRUMS

MUTED GTR

SYN BASS 2

STRINGS

8

ALTO SAX

DRUMS

MUTED GTR

SYN BASS 2

STRINGS

10

ALTO SAX

DRUMS

MUTED GTR

HONKY TONK

SYN BASS 2

MELODY

STRINGS

12

DRUMS

MUTED GTR

HONKY TONK

SYN BASS 2

MELODY

14

DRUMS

MUTED GTR

HONKY TONK

SYN BASS 2

MELODY

16

DRUMS

MUTED GTR

HONKY TONK

SYN BASS 2

MELODY

18

DRUMS

MUTED GTR

SYNBASS 2

SYN BASS 2

MELODY

20

DRUMS

MUTED GTR

SYNBRASS 2

SYN BASS 2

MELODY

22

DRUMS

MUTED GTR

SYNBRASS 2

SYN BASS 2

MELODY

24

DRUMS

MUTED GTR

SYNBASS 2

SYN BASS 2

MELODY

26

ALTO SAX

DRUMS

MUTED GTR

SYNBASS 2

SYN BASS 2

MELODY

STRINGS

28

ALTO SAX

DRUMS

MUTED GTR

SYN BASS 2

STRINGS

30

ALTO SAX

DRUMS

MUTED GTR

SYN BASS 2

STRINGS

31

ALTO SAX

DRUMS

MUTED GTR

SYN BASS 2

STRINGS

32

ALTO SAX

DRUMS

MUTED GTR

SYN BASS 2

STRINGS

34

ALTO SAX

DRUMS

MUTED GTR

HONKY TONK

SYN BASS 2

STRINGS

36

DRUMS

MUTED GTR

HONKY TONK

SYN BASS 2

38

DRUMS

MUTED GTR

HONKY TONK

CLAVINET

SYNBASS 2

SYN BASS 2

MELODY

40

DRUMS

MUTED GTR

CLAVINET

SYNBASS 2

SYN BASS 2

MELODY

42

DRUMS

MUTED GTR

CLAVINET

SYNBASS 2

SYN BASS 2

MELODY

44

DRUMS

MUTED GTR

CLAVINET

SYNBASS 2

SYN BASS 2

MELODY

46

DRUMS

MUTED GTR

CLAVINET

SYNBASS 2

SYN BASS 2

MELODY

48

DRUMS

MUTED GTR

HONKY TONK

CLAVINET

SYN BASS 2

MELODY

50

DRUMS

MUTED GTR

HONKY TONK

CLAVINET

SYN BASS 2

MELODY

52

DRUMS

MUTED GTR

HONKY TONK

CLAVINET

SYN BASS 2

MELODY

54

DRUMS

MUTED GTR

HONKY TONK

CLAVINET

SYNBRASS 2

SYN BASS 2

MELODY

56

DRUMS

MUTED GTR

CLAVINET

SYNBRASS 2

SYN BASS 2

MELODY

58

DRUMS

MUTED GTR

CLAVINET

SYNBRASS 2

SYN BASS 2

MELODY

60

DRUMS

MUTED GTR

CLAVINET

SYNBRASS 2

SYN BASS 2

MELODY

62

DRUMS

MUTED GTR

CLAVINET

SYNBASS 2

SYN BASS 2

MELODY

STRINGS

64

DRUMS

MUTED GTR

SYN BASS 2

MELODY

STRINGS

66

DRUMS

MUTED GTR

SYN BASS 2

MELODY

STRINGS

67

DRUMS

68

DRUMS

HONKY TONK

69

DRUMS

MUTED GTR

FRETLESS

HONKY TONK

71

DRUMS

MUTED GTR

FRETLESS

HONKY TONK

73

DRUMS

MUTED GTR

FRETLESS

HONKY TONK

75

DRUMS

MUTED GTR

FRETLESS

HONKY TONK

77

DRUMS

MUTED GTR

FRETLESS

MELODY

79

DRUMS

MUTED GTR

FRETLESS

MELODY

81

DRUMS

MUTED GTR

FRETLESS

SYNBASS 2

MELODY

83

DRUMS

MUTED GTR

FRETLESS

SYNBASS 2

MELODY

85

DRUMS

MUTED GTR

FRETLESS

SYNBRASS 2

MELODY

87

DRUMS

MUTED GTR

FRETLESS

MELODY

89

DRUMS

MUTED GTR

FRETLESS

SYNBRASS 2

MELODY

91

DRUMS

MUTED GTR

FRETLESS

SYNBRASS 2

MELODY

93

DRUMS

MUTED GTR

FRETLESS

SYNBASS 2

MELODY

95

DRUMS

MUTED GTR

FRETLESS

96

DRUMS

MUTED GTR

FRETLESS

CLAVINET

97

DRUMS

MUTED GTR

FRETLESS

CLAVINET

98

DRUMS

MUTED GTR

FRETLESS

CLAVINET

100

DRUMS

MUTED GTR

FRETLESS

CLAVINET

101

DRUMS

MUTED GTR

FRETLESS

CLAVINET

103

DRUMS

MUTED GTR

FRETLESS

CLAVINET

104

DRUMS

MUTED GTR

FRETLESS

CLAVINET

105

DRUMS

MUTED GTR

FRETLESS

CLAVINET

MELODY

107

DRUMS

MUTED GTR

FRETLESS

SYNBASS 2

MELODY

109

DRUMS

MUTED GTR

FRETLESS

CLAVINET

SYNBASS 2

MELODY

111

DRUMS

MUTED GTR

FRETLESS

CLAVINET

SYNBASS 2

MELODY

113

DRUMS

MUTED GTR

FRETLESS

CLAVINET

SYNBASS 2

MELODY

115

DRUMS

MUTED GTR

FRETLESS

CLAVINET

SYNBASS 2

MELODY

117

DRUMS

MUTED GTR

FRETLESS

CLAVINET

SYNBASS 2

MELODY

119

DRUMS

MUTED GTR

FRETLESS

CLAVINET

SYNBASS 2

MELODY

121

DRUMS

MUTED GTR

FRETLESS

CLAVINET

SYNBASS 2

MELODY

123

DRUMS

MUTED GTR

FRETLESS

CLAVINET

SYNBASS 2

MELODY

125

DRUMS

MUTED GTR

FRETLESS

HONKY TONK

CLAVINET

SYNBASS 2

MELODY

127

DRUMS

HONKY TONK

CLAVINET

128

DRUMS

129

DRUMS

MELODY

130

DRUMS

MUTED GTR

FRETLESS

CLAVINET

MELODY

131

DRUMS

MUTED GTR

FRETLESS

CLAVINET

SYNBASS 2

132

DRUMS

MUTED GTR

FRETLESS

CLAVINET

MELODY

133

DRUMS

MUTED GTR

FRETLESS

CLAVINET

SYNBRASS 2

134

DRUMS

MUTED GTR

FRETLESS

CLAVINET

MELODY

135

DRUMS

MUTED GTR

FRETLESS

CLAVINET

SYNBASS 2

136

DRUMS

MUTED GTR

FRETLESS

CLAVINET

MELODY

137

DRUMS

MUTED GTR

FRETLESS

CLAVINET

SYNBRASS 2

138

DRUMS

MUTED GTR

FRETLESS

CLAVINET

MELODY

139

DRUMS

MUTED GTR

FRETLESS

CLAVINET

MELODY

140

DRUMS

MUTED GTR

FRETLESS

CLAVINET

MELODY

141

DRUMS

MUTED GTR

FRETLESS

CLAVINET

MELODY

142

DRUMS

MUTED GTR

FRETLESS

CLAVINET

MELODY

143

DRUMS

MUTED GTR

FRETLESS

CLAVINET

SYNBASS 2

144

DRUMS

MUTED GTR

FRETLESS

CLAVINET

MELODY

145

DRUMS

MUTED GTR

FRETLESS

CLAVINET

SYNBRASS 2

146

DRUMS

MUTED GTR

FRETLESS

HONKY TONK

CLAVINET

147

DRUMS

MUTED GTR

FRETLESS

HONKY TONK

CLAVINET

148

DRUMS

MUTED GTR

FRETLESS

HONKY TONK

CLAVINET

149

DRUMS

MUTED GTR

FRETLESS

HONKY TONK

CLAVINET

150

ALTO SAX

DRUMS

MUTED GTR

FRETLESS

HONKY TONK

CLAVINET

SYNBASS 2

SYN BASS 2

MELODY

STRINGS

ALTO SAX

Dans Medley`s - Dance Medley Medley

♩ = 121,001892

7

27

32

152

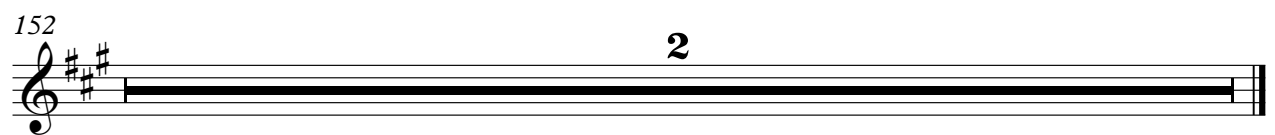

# Dans Medley`s - Dance Medley Medley

## DRUMS

♩ = 121,001892

V.S.

DRUMS

32

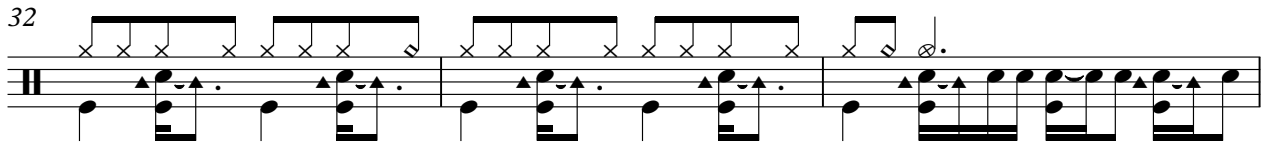

35

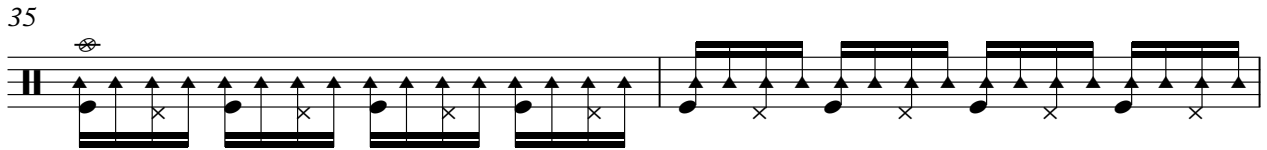

37

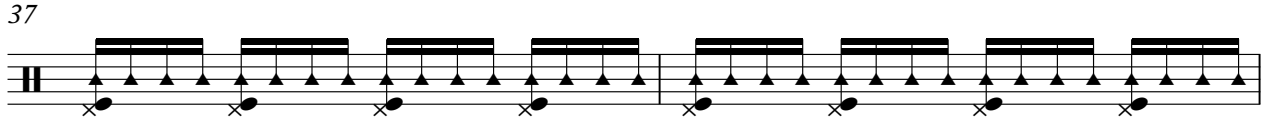

39

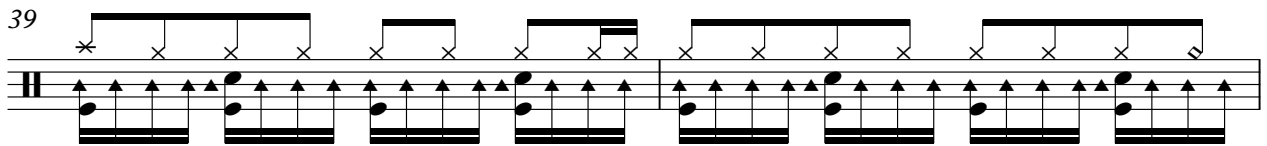

41

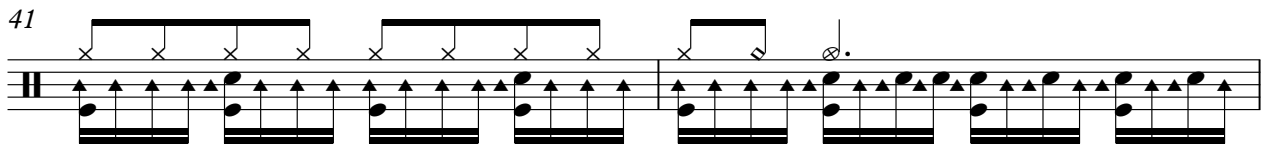

43

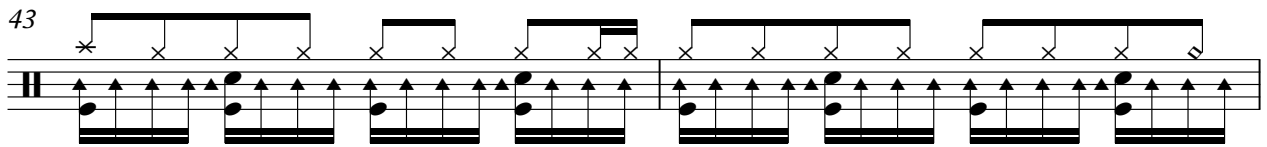

45

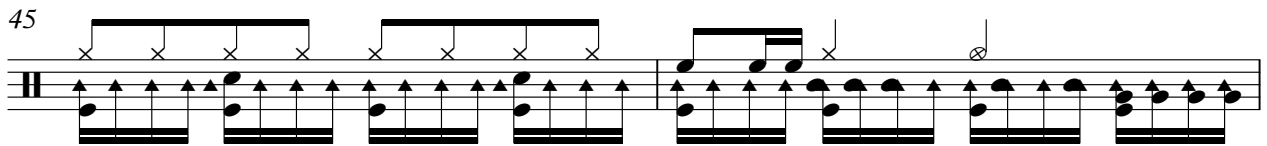

47

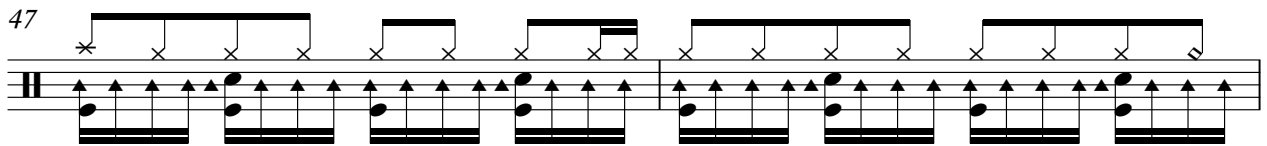

49

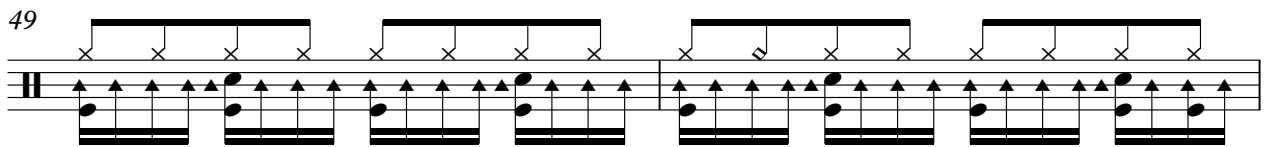

51

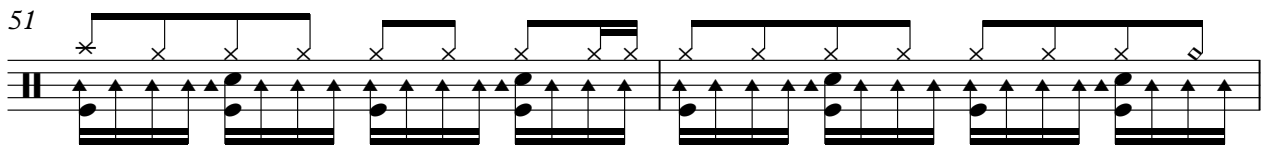

DRUMS

53

55

57

59

61

63

65

67

69

71

V.S.

113

115

117

119

121

123

125

127

129

131

DRUMS

133

135

137

139

141

143

145

147

149

152

2

# Dans Medley`s - Dance Medley Medley

MUTED GTR

♩ = 121,001892

10

14

18

21

24

27

30

33

36

V.S.

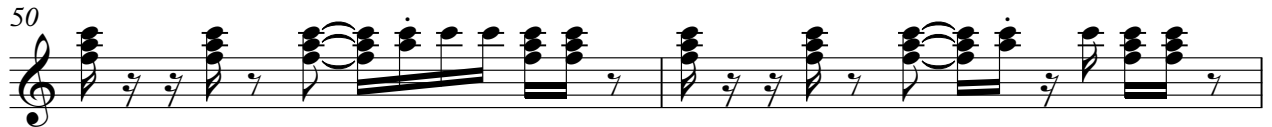

66

70

73

76

79

82

85

88

91

94

V.S.

MUTED GTR

97

100

102

105

110

114

117

121

124

130

133

135

137

139

141

143

145

147

149

152

2

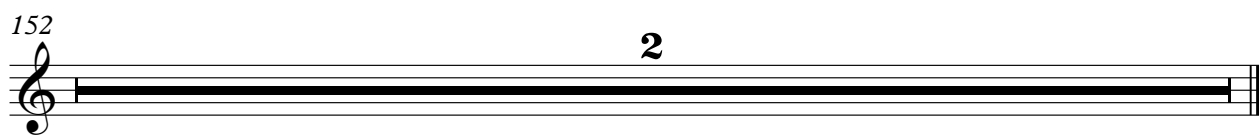

FRETLESS

Dans Medley`s - Dance Medley Medley

♩ = 121,001892

67

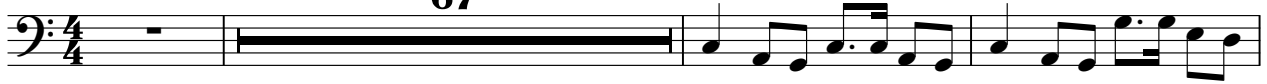

71

75

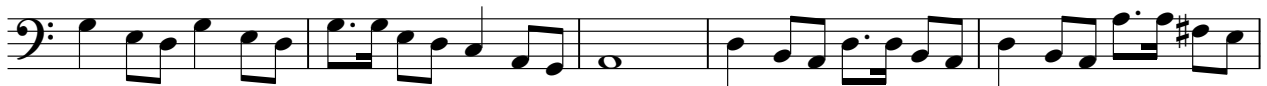

80

84

88

92

97

101

105

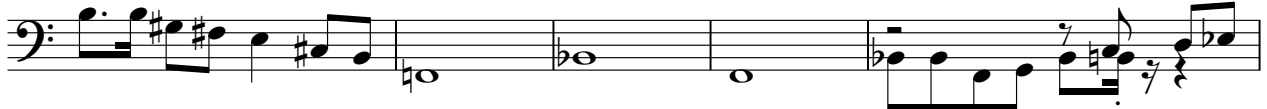

V.S.

152

**2**

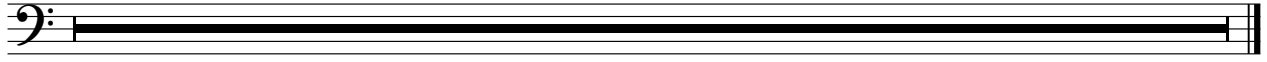

# HONKY TONK

## Dans Medley`s - Dance Medley Medley

♩ = 121,001892

9

3

3

15

3

3

17

17

38

9

9

50

53

13

HONKY TONK

68

71

74

77

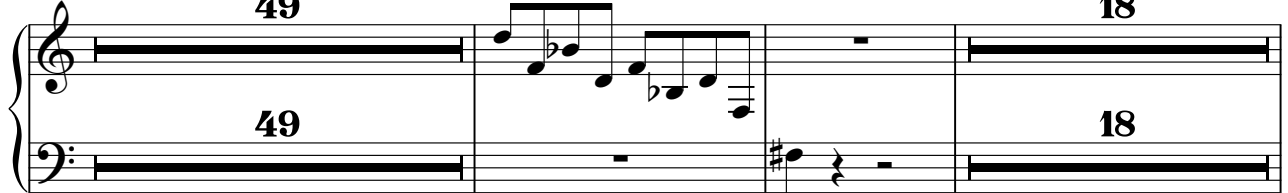

146

149

152

CLAVINET

Dans Medley`s - Dance Medley Medley

♩ = 121,001892

37

41

44

48

52

56

59

61

33

96

99

102

105

111

114

117

121

125

2

130

134

138

142

146

149

152

2

♩ = 121,001892

16

21

25

40

45

56

61

83

86

93

12

107

112

117

123

131

135

143

152

# Dans Medley`s - Dance Medley Medley

## MELODY

♩ = 121,001892

9

13

17

21

25

11

40

45

49

92 **11**

106

112

117

123 **3**

130

134

138

141

144

5

152

2

STRINGS

Dans Medley`s - Dance Medley Medley

♩ = 121,001892

6

10

16

29

33

28

65

85

152

2