

Dans Medley`s - English Waltzes Medley

♩ = 92,000549

CLARINET

SOPRAN SAX

ALTO SAX

TENOR SAX

FR.HORN

TRUMPET

TROMBONE

DRUMS

STEEL GTR

FRETLESS

♩ = 92,000549

BRASS 1

A.PIANO 1

6

9

12

CLARINET

FR.HORN

TRUMPET

TROMBONE

DRUMS

STEEL GTR

FRETLESS

BRASS 1

A.PIANO 1

15

CLARINET

ALTO SAX

FR.HORN

TROMBONE

DRUMS

STEEL GTR

FRETLESS

A.PIANO 1

18

CLARINET
ALTO SAX
FR.HORN
TRUMPET
TROMBONE
DRUMS
STEEL GTR
FRETLESS
BRASS 1

21

CLARINET
TRUMPET
TROMBONE
DRUMS
STEEL GTR
FRETLESS
BRASS 1
A.PIANO 1

24

CLARINET

ALTO SAX

FR.HORN

TRUMPET

TROMBONE

DRUMS

STEEL GTR

FRETLESS

BRASS 1

A.PIANO 1

27

CLARINET

ALTO SAX

FR.HORN

TROMBONE

DRUMS

STEEL GTR

FRETLESS

30

CLARINET

ALTO SAX

FR.HORN

TRUMPET

TROMBONE

DRUMS

STEEL GTR

FRETLESS

BRASS 1

34

ALTO SAX

TRUMPET

TROMBONE

DRUMS

STEEL GTR

FRETLESS

BRASS 1

A.PIANO 1

37

ALTO SAX

TRUMPET

TROMBONE

DRUMS

STEEL GTR

FRETLESS

BRASS 1

A.PIANO 1

41

CLARINET

ALTO SAX

TRUMPET

TROMBONE

DRUMS

STEEL GTR

FRETLESS

BRASS 1

A.PIANO 1

44

CLARINET

DRUMS

STEEL GTR

FRETLESS

A.PIANO 1

47

CLARINET

SOPRAN SAX

ALTO SAX

TENOR SAX

DRUMS

STEEL GTR

FRETLESS

A.PIANO 1

50

CLARINET

DRUMS

STEEL GTR

FRETLESS

A.PIANO 1

53

CLARINET
SOPRAN SAX
ALTO SAX
TENOR SAX
TRUMPET
TROMBONE
DRUMS
STEEL GTR
FRETLESS
A.PIANO 1

56

CLARINET
SOPRAN SAX
ALTO SAX
TENOR SAX
TRUMPET
TROMBONE
DRUMS
STEEL GTR
FRETLESS
A.PIANO 1

59

CLARINET

SOPRAN SAX

ALTO SAX

TENOR SAX

FR.HORN

TRUMPET

TROMBONE

DRUMS

STEEL GTR

FRETLESS

A.PIANO 1

62

CLARINET

FR.HORN

TROMBONE

DRUMS

STEEL GTR

FRETLESS

A.PIANO 1

65

CLARINET

SOPRAN SAX

ALTO SAX

TENOR SAX

FR.HORN

TROMBONE

DRUMS

STEEL GTR

FRETLESS

A.PIANO 1

68

ALTO SAX

TENOR SAX

FR.HORN

TROMBONE

DRUMS

STEEL GTR

FRETLESS

A.PIANO 1

71

CLARINET

SOPRAN SAX

ALTO SAX

TENOR SAX

FR.HORN

TRUMPET

TROMBONE

DRUMS

STEEL GTR

FRETLESS

BRASS 1

A.PIANO 1

3

6

74

CLARINET

SOPRAN SAX

ALTO SAX

TENOR SAX

FR.HORN

TRUMPET

TROMBONE

DRUMS

STEEL GTR

FRETLESS

BRASS 1

A.PIANO 1

77

CLARINET

SOPRAN SAX

ALTO SAX

TENOR SAX

FR.HORN

TRUMPET

TROMBONE

DRUMS

STEEL GTR

FRETLESS

BRASS 1

A.PIANO 1

CLARINET

Dans Medley`s - English Waltzes Medley

♩ = 92,000549

7

13

20

26

32

44

49

54

59

V.S.

2

CLARINET

64

5

73

77

SOPRAN SAX

Dans Medley`s - English Waltzes Medley

♩ = 92,000549

Dans Medley`s - English Waltzes Medley

ALTO SAX

♩ = 92,000549

7 8

19 5

29

35

41 5 4

53

58 4

66

73

2

ALTO SAX

77

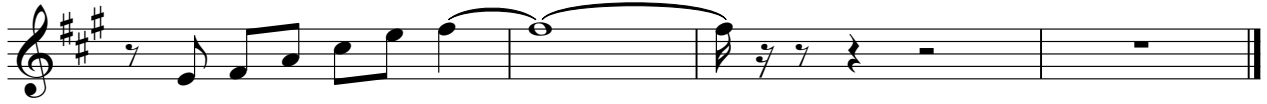

TENOR SAX

Dans Medley`s - English Waltzes Medley

♩ = 92,000549

45 4

53

58

4

66

73

77

FR.HORN

Dans Medley`s - English Waltzes Medley

♩ = 92,000549

10

16

5

25

31

27

63

69

75

TRUMPET

Dans Medley`s - English Waltzes Medley

♩ = 92,000549

4

9

5

19

3

24

8

37

12

54

59

11

74

TROMBONE

Dans Medley`s - English Waltzes Medley

♩ = 92,000549

4

9

15

20

26

32

38

12

TROMBONE

54

60

67

73

76

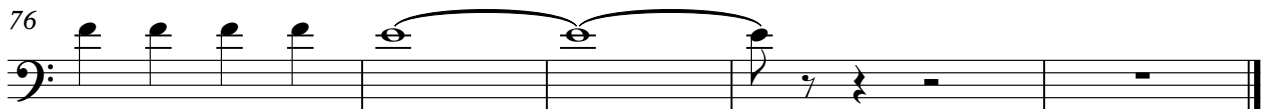

DRUMS

Dans Medley`s - English Waltzes Medley

♩ = 92,000549

5/4

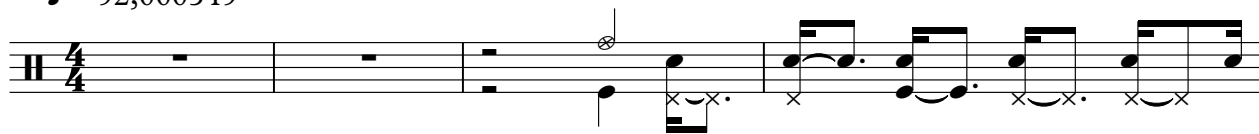

5

8

10

12

14

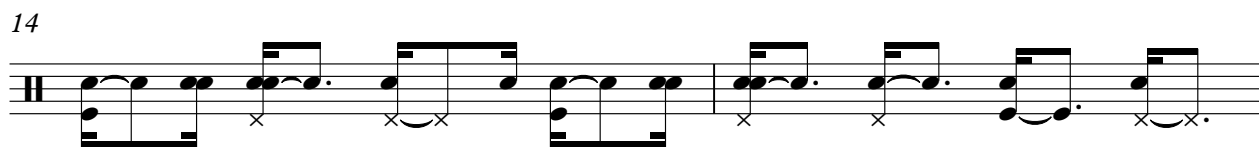

16

19

21

23

V.S.

25

27

29

31

34

37

40

43

46

49

DRUMS

52

55

58

60

62

65

68

71

73

76

STEEL GTR

Dans Medley`s - English Waltzes Medley

♩ = 92,000549

6

10

15

20

24

28

33

38

43

V.S.

48

52

57

61

66

71

75

FRETLESS

Dans Medley`s - English Waltzes Medley

♩ = 92,000549

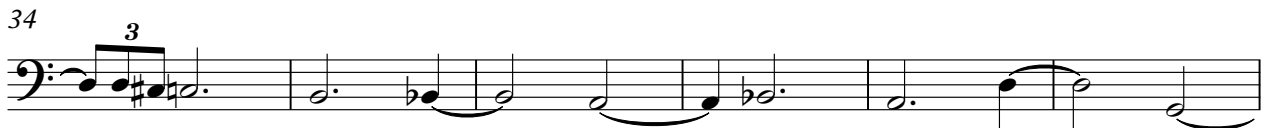
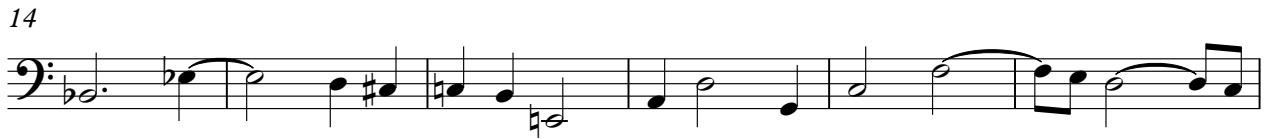

V.S.

2

FRETLESS

64

70

75

BRASS 1

Dans Medley`s - English Waltzes Medley

♩ = 92,000549

4

9

5

18

3

23

8

36

42

30

75

Dans Medley`s - English Waltzes Medley

A.PIANO 1

♩ = 92,000549

9

12

15

24

37

43

46

49

52

56

3

7

10

3

3

3

3

3

2

A.PIANO 1

59

63

66

69

73

77

