

# Dans Medley`s - Foxtrot Medley Medley

♩ = 204,005310

A tempo marking  $\text{♩} = 204,005310$  is present above the ALTO SAX and VOICE OOHS staves.

5

DRUMS

FRETLESS

BRASS 1

VOICE OOHS

A.PIANO 1

8

DRUMS

FRETLESS

BRASS 1

VOICE OOHS

A.PIANO 1

This musical score is divided into three systems, each starting with a double bar line. The instruments are arranged as follows:

21

23

25

ALTO SAX

TENOR SAX

DRUMS

FRETLESS

BRASS 1

A.PIANO 1

27

ALTO SAX

TENOR SAX

TRUMPET

TROMBONE

DRUMS

FRETLESS

BRASS 1

A.PIANO 1

29

ALTO SAX

TENOR SAX

TRUMPET

TROMBONE

DRUMS

FRETLESS

BRASS 1

A.PIANO 1

31

ALTO SAX

TENOR SAX

TRUMPET

TROMBONE

DRUMS

FRETLESS

BRASS 1

A.PIANO 1

33

ALTO SAX

TENOR SAX

TRUMPET

TROMBONE

DRUMS

FRETLESS

BRASS 1

A.PIANO 1

35

DRUMS

FRETLESS

BRASS 1

VOICE OOHS

A.PIANO 1

37

39

41

ALTO SAX

TENOR SAX

DRUMS

FRETLESS

BRASS 1

A.PIANO 1

43

ALTO SAX

TENOR SAX

DRUMS

FRETLESS

BRASS 1

A.PIANO 1

45

ALTO SAX

TENOR SAX

TRUMPET

TROMBONE

DRUMS

FRETLESS

BRASS 1

A.PIANO 1

47

ALTO SAX

TENOR SAX

TRUMPET

TROMBONE

DRUMS

FRETLESS

BRASS 1

A.PIANO 1

50

ALTO SAX

TENOR SAX

TROMBONE

DRUMS

FRETLESS

BRASS 1

A.PIANO 1

52

ALTO SAX

TENOR SAX

DRUMS

FRETLESS

BRASS 1

A.PIANO 1

55

ALTO SAX

TENOR SAX

TRUMPET

TROMBONE

DRUMS

FRETLESS

BRASS 1

A.PIANO 1

57

ALTO SAX

TENOR SAX

TRUMPET

TROMBONE

DRUMS

FRETLESS

BRASS 1

A.PIANO 1

59

ALTO SAX

TENOR SAX

TRUMPET

TROMBONE

DRUMS

FRETLESS

BRASS 1

A.PIANO 1

61

ALTO SAX

TENOR SAX

TRUMPET

TROMBONE

DRUMS

FRETLESS

BRASS 1

A.PIANO 1

64

ALTO SAX

TENOR SAX

TRUMPET

TROMBONE

DRUMS

FRETLESS

BRASS 1

A.PIANO 1

66

ALTO SAX

TENOR SAX

TRUMPET

TROMBONE

DRUMS

FRETLESS

BRASS 1

A.PIANO 1

69

ALTO SAX

TENOR SAX

TRUMPET

TROMBONE

DRUMS

FRETLESS

BRASS 1

A.PIANO 1

72

ALTO SAX

TENOR SAX

TRUMPET

TROMBONE

DRUMS

FRETLESS

BRASS 1

A.PIANO 1

==

74

ALTO SAX

TENOR SAX

TRUMPET

TROMBONE

DRUMS

FRETLESS

BRASS 1

A.PIANO 1

76

ALTO SAX

TENOR SAX

TRUMPET

TROMBONE

DRUMS

FRETLESS

BRASS 1

A.PIANO 1

78

ALTO SAX

TENOR SAX

TRUMPET

TROMBONE

DRUMS

FRETLESS

BRASS 1

A.PIANO 1

81

ALTO SAX

TENOR SAX

TRUMPET

TROMBONE

DRUMS

FRETLESS

BRASS 1

A.PIANO 1

84

ALTO SAX

TENOR SAX

TRUMPET

TROMBONE

DRUMS

FRETLESS

BRASS 1

A.PIANO 1

87

ALTO SAX

TENOR SAX

TRUMPET

TROMBONE

DRUMS

FRETLESS

BRASS 1

A.PIANO 1

90

ALTO SAX

TENOR SAX

TRUMPET

TROMBONE

DRUMS

FRETLESS

BRASS 1

A.PIANO 1

92

ALTO SAX

TENOR SAX

TRUMPET

TROMBONE

DRUMS

FRETLESS

BRASS 1

A.PIANO 1

94

ALTO SAX

TENOR SAX

TRUMPET

TROMBONE

DRUMS

FRETLESS

BRASS 1

A.PIANO 1

96

ALTO SAX

TENOR SAX

TRUMPET

TROMBONE

DRUMS

FRETLESS

BRASS 1

A.PIANO 1

99

ALTO SAX

TENOR SAX

TRUMPET

TROMBONE

DRUMS

FRETLESS

BRASS 1

A.PIANO 1

102

ALTO SAX

TENOR SAX

TRUMPET

TROMBONE

DRUMS

FRETLESS

BRASS 1

A.PIANO 1

105

ALTO SAX

TENOR SAX

TRUMPET

TROMBONE

DRUMS

FRETLESS

BRASS 1

A.PIANO 1

107

ALTO SAX

TENOR SAX

TRUMPET

TROMBONE

DRUMS

FRETLESS

BRASS 1

A.PIANO 1

109

ALTO SAX

TENOR SAX

TRUMPET

TROMBONE

DRUMS

FRETLESS

BRASS 1

A.PIANO 1

111

ALTO SAX

TENOR SAX

TRUMPET

TROMBONE

DRUMS

FRETLESS

BRASS 1

A.PIANO 1

113

ALTO SAX

TENOR SAX

TRUMPET

TROMBONE

DRUMS

FRETLESS

BRASS 1

A.PIANO 1

115

ALTO SAX

TENOR SAX

TRUMPET

TROMBONE

DRUMS

FRETLESS

BRASS 1

A.PIANO 1

117

ALTO SAX

TENOR SAX

TRUMPET

TROMBONE

DRUMS

FRETLESS

BRASS 1

A.PIANO 1

120

TENOR SAX

TROMBONE

DRUMS

FRETLESS

A.PIANO 1

122

TRUMPET

TROMBONE

DRUMS

FRETLESS

BRASS 1

A.PIANO 1

124

TRUMPET

TROMBONE

DRUMS

FRETLESS

BRASS 1

A.PIANO 1

126

ALTO SAX

TENOR SAX

TRUMPET

TROMBONE

DRUMS

FRETLESS

BRASS 1

A.PIANO 1

128

ALTO SAX

TENOR SAX

DRUMS

FRETLESS

A.PIANO 1

130

ALTO SAX

TENOR SAX

TRUMPET

TROMBONE

DRUMS

FRETLESS

BRASS 1

A.PIANO 1

133

ALTO SAX

TENOR SAX

TRUMPET

TROMBONE

DRUMS

FRETLESS

BRASS 1

A.PIANO 1

136

ALTO SAX

TENOR SAX

TRUMPET

TROMBONE

DRUMS

FRETLESS

BRASS 1

A.PIANO 1

138

ALTO SAX

TENOR SAX

TRUMPET

TROMBONE

DRUMS

FRETLESS

BRASS 1

A.PIANO 1

140

142

144

147

150

ALTO SAX

TENOR SAX

TRUMPET

TROMBONE

DRUMS

FRETLESS

BRASS 1

153

ALTO SAX

TENOR SAX

TRUMPET

TROMBONE

DRUMS

FRETLESS

BRASS 1

VOICE OOHS

A.PIANO 1

ALTO SAX

Dans Medley`s - Foxtrot Medley Medley

♩ = 204,005310

9

13

16

20

23

27

31

3

38

42

44

47

51

55

59

63

67

74

79

85

91

47

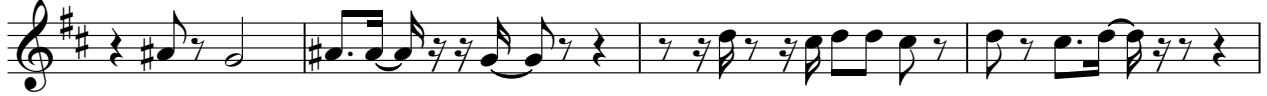

51

55

59

63

67

71

75

80

86

4

TENOR SAX

151

153

TRUMPET

Dans Medley`s - Foxtrot Medley Medley

♩ = 204,005310

16

7

27

31

35

11

7

55

59

63

67

4

74

77

3

82

88

93

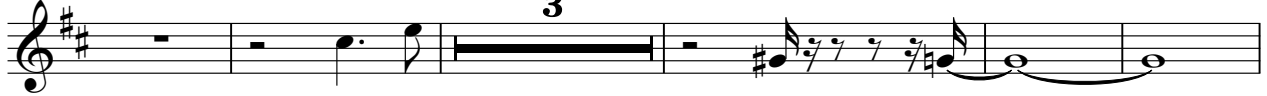

101

106

111

115

123

128

134

TRUMPET

139

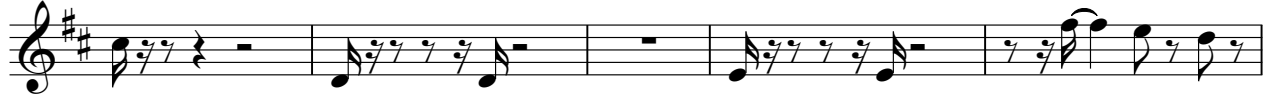

144

149

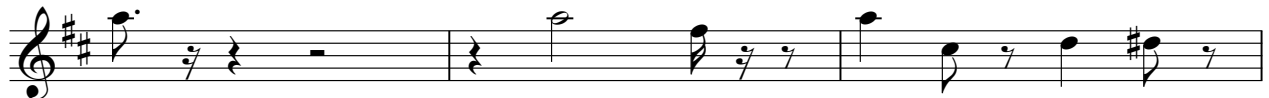

152

TROMBONE

Dans Medley`s - Foxtrot Medley Medley

♩ = 204,005310

16 7

27

30

34 11

49 4

56

60 3

64 3

68

72

V.S.

76

82

88

94

101

106

111

115

120

124

130

DRUMS

Dans Medley`s - Foxtrot Medley Medley

♩ = 204,005310

V.S.

DRUMS

32

35

38

41

44

47

50

53

56

59

DRUMS

62

65

68

71

74

77

80

83

86

89

V.S.

DRUMS

92

3

95

98

101

104

107

109

3

111

114

117

3

DRUMS

120

3

123

126

129

132

135

138

141

144

147

V.S.

6

DRUMS

150

153

61

67

73

79

85

91

97

103

109

115

121

127

133

139

145

151

2

# Dans Medley`s - Foxtrot Medley Medley

## BRASS 1

♩ = 204,005310

7

11

21

25

29

32

36

41

45

2

50

55

58

62

66

70

74

78

85

90

95

101

106

111

115

123

127

134

138

142

146

151

153

VOICE OOHS

Dans Medley`s - Foxtrot Medley Medley

♩ = 204,005310

7 26

36

39 115 3

A.PIANO 1

Dans Medley`s - Foxtrot Medley Medley

♩ = 204,005310

6

10

14

17

20

24

28

31

34

V.S.

75  
79  
83  
87  
91  
95  
99  
103  
107  
111

V.S.

115

119

123

127

130

134

138

140
