

Dans Medley`s - Slow Foxtrot Medley Medley

♩ = 120,000000

CLARINET

CLARINET

ALTO SAX

TENOR SAX

TRUMPET

TROMBONE

DRUMS

JAZZ GTR

ACOU BASS

♩ = 120,000000

MT TRUMPET

BRASS 1

A.PIANO 1

4

CLARINET

ALTO SAX

TROMBONE

DRUMS

ACOU BASS

A.PIANO 1

6

CLARINET

CLARINET

ALTO SAX

TROMBONE

DRUMS

JAZZ GTR

ACOU BASS

A.PIANO 1

9

CLARINET

DRUMS

JAZZ GTR

ACOU BASS

A.PIANO 1

12

CLARINET

DRUMS

JAZZ GTR

ACOU BASS

A.PIANO 1

15

CLARINET

DRUMS

JAZZ GTR

ACOU BASS

A.PIANO 1

Key features of the score include:

- Measures 30-32:** Clarinet enters with a melodic line. Alto Sax and Trombone play sustained chords. Drums continue their pattern. Jazz Gtr and Acou Bass play chords and bass lines. A. Piano 1 plays chords.

36

CLARINET

ALTO SAX

TENOR SAX

TRUMPET

TROMBONE

DRUMS

JAZZ GTR

ACOU BASS

A.PIANO 1

39

ALTO SAX

TRUMPET

TROMBONE

DRUMS

JAZZ GTR

ACOU BASS

MT TRUMPET

A.PIANO 1

41

ALTO SAX

TRUMPET

TROMBONE

DRUMS

JAZZ GTR

ACOU BASS

MT TRUMPET

A.PIANO 1

43

ALTO SAX

TRUMPET

TROMBONE

DRUMS

JAZZ GTR

ACOU BASS

MT TRUMPET

A.PIANO 1

46

CLARINET

ALTO SAX

TRUMPET

TROMBONE

DRUMS

JAZZ GTR

ACOU BASS

MT TRUMPET

A.PIANO 1

48

CLARINET

ALTO SAX

TENOR SAX

TRUMPET

TROMBONE

DRUMS

JAZZ GTR

ACOU BASS

MT TRUMPET

A.PIANO 1

50

ALTO SAX

DRUMS

JAZZ GTR

ACOU BASS

53

ALTO SAX

DRUMS

JAZZ GTR

ACOU BASS

A.PIANO 1

56

ALTO SAX

DRUMS

JAZZ GTR

ACOU BASS

A.PIANO 1

59

CLARINET

ALTO SAX

DRUMS

JAZZ GTR

ACOU BASS

A.PIANO 1

62

ALTO SAX

TENOR SAX

DRUMS

JAZZ GTR

ACOU BASS

65

ALTO SAX

TENOR SAX

TRUMPET

DRUMS

JAZZ GTR

ACOU BASS

A.PIANO 1

67

ALTO SAX

TENOR SAX

TROMBONE

DRUMS

JAZZ GTR

ACOU BASS

A.PIANO 1

Detailed description of the musical score for measures 67-68: The score is for a jazz ensemble. Measure 67 features the Alto Saxophone playing a melodic line with a triplet of eighth notes. The Tenor Saxophone and Trombone play a triplet of eighth notes. The Drums play a pattern of eighth notes with accents. The Jazz Guitar plays a chordal accompaniment. The Acoustic Bass plays a walking bass line. The A. Piano 1 part is mostly silent in this measure. Measure 68 continues the saxophone and guitar parts with similar triplet figures. The Drums maintain their pattern. The Acoustic Bass continues its line. The A. Piano 1 part remains silent.

69

ALTO SAX

TENOR SAX

TRUMPET

DRUMS

JAZZ GTR

ACOU BASS

A.PIANO 1

Detailed description of the musical score for measures 69-70: The score continues from the previous page. Measure 69 features the Alto Saxophone playing a melodic line with a triplet of eighth notes. The Tenor Saxophone is silent. The Trumpet plays a melodic line with a triplet of eighth notes. The Drums play a pattern of eighth notes with accents. The Jazz Guitar plays a chordal accompaniment. The Acoustic Bass plays a walking bass line. The A. Piano 1 part is mostly silent in this measure. Measure 70 continues the saxophone and trumpet parts with similar triplet figures. The Drums maintain their pattern. The Jazz Guitar continues its accompaniment. The Acoustic Bass continues its line. The A. Piano 1 part remains silent.

71

CLARINET
ALTO SAX
TENOR SAX
TRUMPET
DRUMS
JAZZ GTR
ACOU BASS
A.PIANO 1

74

ALTO SAX
TENOR SAX
TRUMPET
TROMBONE
DRUMS
JAZZ GTR
ACOU BASS
MT TRUMPET

76

CLARINET

ALTO SAX

TRUMPET

TROMBONE

DRUMS

JAZZ GTR

ACOU BASS

MT TRUMPET

78

ALTO SAX

TRUMPET

TROMBONE

DRUMS

JAZZ GTR

ACOU BASS

MT TRUMPET

80

ALTO SAX

TRUMPET

TROMBONE

DRUMS

JAZZ GTR

ACOU BASS

MT TRUMPET

A.PIANO 1

82

ALTO SAX

TENOR SAX

TRUMPET

TROMBONE

DRUMS

JAZZ GTR

ACOU BASS

84

ALTO SAX

TENOR SAX

TRUMPET

DRUMS

JAZZ GTR

ACOU BASS

A.PIANO 1

87

ALTO SAX

TENOR SAX

TROMBONE

DRUMS

JAZZ GTR

ACOU BASS

A.PIANO 1

89

ALTO SAX

TENOR SAX

TRUMPET

DRUMS

JAZZ GTR

ACOU BASS

BRASS 1

A.PIANO 1

3

91

ALTO SAX

TRUMPET

DRUMS

JAZZ GTR

ACOU BASS

BRASS 1

A.PIANO 1

3

93

DRUMS

ACOU BASS

A.PIANO 1

95

ALTO SAX

TENOR SAX

TROMBONE

DRUMS

JAZZ GTR

ACOU BASS

A.PIANO 1

98

ALTO SAX

TENOR SAX

TROMBONE

DRUMS

JAZZ GTR

ACOU BASS

A.PIANO 1

101

ALTO SAX

TENOR SAX

TROMBONE

DRUMS

JAZZ GTR

ACOU BASS

A.PIANO 1

104

ALTO SAX

TENOR SAX

TROMBONE

DRUMS

JAZZ GTR

ACOU BASS

A.PIANO 1

106

ALTO SAX

TENOR SAX

TROMBONE

DRUMS

JAZZ GTR

ACOU BASS

A.PIANO 1

108

ALTO SAX

TENOR SAX

TRUMPET

TROMBONE

DRUMS

JAZZ GTR

ACOU BASS

BRASS 1

A.PIANO 1

110

ALTO SAX

TENOR SAX

TRUMPET

TROMBONE

DRUMS

JAZZ GTR

ACOU BASS

BRASS 1

A.PIANO 1

112

ALTO SAX

TENOR SAX

TRUMPET

TROMBONE

DRUMS

JAZZ GTR

ACOU BASS

BRASS 1

A.PIANO 1

114

ALTO SAX

TENOR SAX

TRUMPET

TROMBONE

DRUMS

JAZZ GTR

ACOU BASS

BRASS 1

A.PIANO 1

116

ALTO SAX

TENOR SAX

TRUMPET

TROMBONE

DRUMS

JAZZ GTR

ACOU BASS

BRASS 1

A.PIANO 1

118

ALTO SAX

TENOR SAX

TRUMPET

TROMBONE

DRUMS

JAZZ GTR

ACOU BASS

BRASS 1

A.PIANO 1

120

ALTO SAX

TENOR SAX

TRUMPET

TROMBONE

DRUMS

JAZZ GTR

ACOU BASS

BRASS 1

A.PIANO 1

122

ALTO SAX

TRUMPET

TROMBONE

DRUMS

ACOU BASS

BRASS 1

A.PIANO 1

124

ALTO SAX

TRUMPET

TROMBONE

DRUMS

ACOU BASS

BRASS 1

A.PIANO 1

126

ALTO SAX

TENOR SAX

TRUMPET

DRUMS

ACOU BASS

BRASS 1

A.PIANO 1

128

ALTO SAX

TENOR SAX

TRUMPET

DRUMS

JAZZ GTR

ACOU BASS

BRASS 1

A.PIANO 1

130

ALTO SAX

TENOR SAX

TRUMPET

DRUMS

JAZZ GTR

ACOU BASS

BRASS 1

A.PIANO 1

132

134

136

ALTO SAX

TRUMPET

TROMBONE

DRUMS

ACOU BASS

BRASS 1

A.PIANO 1

138

CLARINET

CLARINET

ALTO SAX

TENOR SAX

TRUMPET

TROMBONE

DRUMS

JAZZ GTR

ACOU BASS

MT TRUMPET

BRASS 1

A.PIANO 1

CLARINET

Dans Medley`s - Slow Foxtrot Medley Medley

♩ = 120,000000

11

16

22

34

38

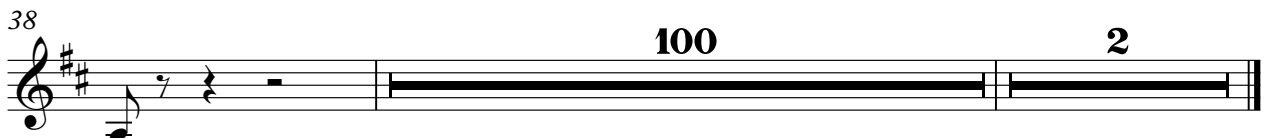

CLARINET

Dans Medley`s - Slow Foxtrot Medley Medley

♩ = 120,000000

5

40

47

10

60

9

73

3

3

78

61

2

ALTO SAX

Dans Medley's - Slow Foxtrot Medley Medley

$\text{♩} = 120,000000$

5

15

23

28

7

39

43

48

52

3

57

3

62

3

V.S.

66

66

71

71

77

77

85

85

90

90

98

98

102

102

106

106

110

110

114

114

ALTO SAX

118

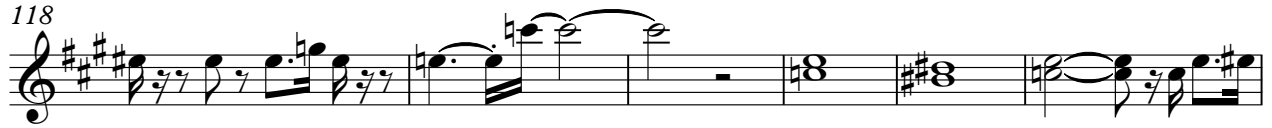

124

129

134

2

TENOR SAX

Dans Medley`s - Slow Foxtrot Medley Medley

♩ = 120,000000

36 10

49 13

66

70 2

75 8

87 6

97

102

105

TENOR SAX

109

114

118

127

131

TRUMPET

Dans Medley`s - Slow Foxtrot Medley Medley

♩ = 120,000000

36

40

44

49

15

2

69

3

2

3

75

3

3

79

3

82

6

6

2

85

2

89

91

93 **15**

110

114

117

121

125

129

133

TRUMPET

136

TROMBONE Dans Medley`s - Slow Foxtrot Medley Medley

♩ = 120,000000

TROMBONE

97

102

106

110

114

118

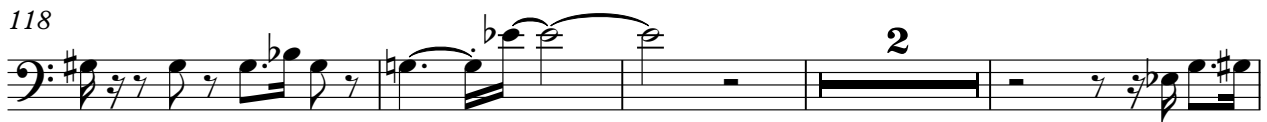

124

DRUMS

Dans Medley`s - Slow Foxtrot Medley Medley

♩ = 120,000000

6

10

14

18

22

26

30

34

38

V.S.

DRUMS

40

43

46

49

53

58

62

65

68

71

DRUMS

74

3

77

3

80

3

82

6 6

85

89

93

98

102

3 6

106

3

V.S.

DRUMS

109

113

117

121

125

130

134

137

138

JAZZ GTR

Dans Medley`s - Slow Foxtrot Medley Medley

♩ = 120,000000

5

10

14

18

22

8

33

37

41

45

48

51

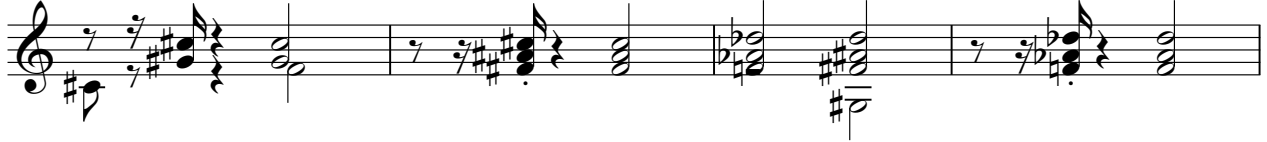

55

59

64

68

73

76

79

83

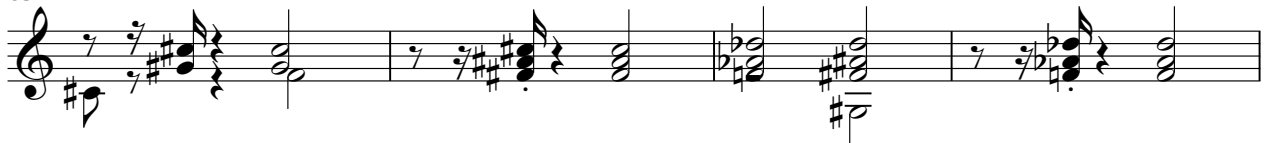

87

90

92

99

103

107

111

115

119

131

ACOU BASS

Dans Medley`s - Slow Foxtrot Medley Medley

♩ = 120,000000

V.S.

59

64

69

74

79

84

89

94

99

104

109

114

119

124

129

134

MT TRUMPET

Dans Medley`s - Slow Foxtrot Medley Medley

♩ = 120,000000

37

41

2

46

50

25

3

78

3

3

81

58

2

Dans Medley`s - Slow Foxtrot Medley Medley

BRASS 1

♩ = 120,000000

87

90

93 16

111

114

118

122

125

128

131

V.S.

2

BRASS 1

134

136

Dans Medley's - Slow Foxtrot Medley Medley

A.PIANO 1

♩ = 120,000000

5
9
14
18
23
27
31
36
41

V.S.

44

48

55

66

70

81

88

93

94

96

123

125

127

130

133

137

138
