

Dans Medley`s - Tango Medley Nr 1 Medley

♩ = 122,000816

TRUMPET

DRUMS

STEEL GTR

ACOU BASS

ACCORDION

STRINGS

♩ = 122,000816

5

TRUMPET

DRUMS

STEEL GTR

ACOU BASS

MELODY

ACCORDION

PIZZICATO

PIZZICATO

STRINGS

♩ = 122,000816

8

DRUMS

STEEL GTR

ACOU BASS

MELODY

PIZZICATO

PIZZICATO

11

DRUMS

STEEL GTR

ACOU BASS

MELODY

PIZZICATO

PIZZICATO

14

TRUMPET

DRUMS

STEEL GTR

ACOU BASS

MELODY

ACCORDION

PIZZICATO

PIZZICATO

17

TRUMPET

DRUMS

STEEL GTR

ACOU BASS

MELODY

ACCORDION

PIZZICATO

PIZZICATO

STRINGS

20

DRUMS
STEEL GTR
ACOU BASS
MELODY
PIZZICATO
PIZZICATO
STRINGS

23

DRUMS
STEEL GTR
ACOU BASS
MELODY
ACCORDION
PIZZICATO
PIZZICATO
STRINGS

26

DRUMS

ACOUBASS

MELODY

ACCORDION

PIZZICATO

PIZZICATO

29

DRUMS

ACOU BASS

MELODY

ACCORDION

PIZZICATO

PIZZICATO

STRINGS

32

DRUMS

ACOU BASS

MELODY

ACCORDION

PIZZICATO

PIZZICATO

STRINGS

35

DRUMS

ACOU BASS

MELODY

ACCORDION

PIZZICATO

PIZZICATO

STRINGS

38

DRUMS

STEEL GTR

ACOU BASS

MELODY

ACCORDION

PIZZICATO

PIZZICATO

STRINGS

41

DRUMS

STEEL GTR

ACOU BASS

MELODY

ACCORDION

PIZZICATO

PIZZICATO

STRINGS

44

TRUMPET

DRUMS

STEEL GTR

ACOU BASS

MELODY

ACCORDION

PIZZICATO

PIZZICATO

STRINGS

48

TRUMPET

DRUMS

ACOU BASS

MELODY

ACCORDION

PIZZICATO

PIZZICATO

51

TRUMPET

DRUMS

ACOU BASS

MELODY

ACCORDION

PIZZICATO

PIZZICATO

54

TRUMPET
DRUMS
STEEL GTR
ACOU BASS
MELODY
ACCORDION
PIZZICATO
PIZZICATO
STRINGS

57

TRUMPET
DRUMS
STEEL GTR
ACOU BASS
MELODY
PIZZICATO
PIZZICATO

60

TRUMPET
DRUMS
STEEL GTR
ACOU BASS
MELODY
PIZZICATO
PIZZICATO

63

TRUMPET
DRUMS
STEEL GTR
ACOU BASS
MELODY
PIZZICATO
PIZZICATO

66

TRUMPET
DRUMS
STEEL GTR
ACOU BASS
MELODY
PIZZICATO
PIZZICATO

69

TRUMPET
DRUMS
STEEL GTR
ACOU BASS
MELODY
PIZZICATO
PIZZICATO
STRINGS

72

TRUMPET
DRUMS
STEEL GTR
ACOU BASS
MELODY
PIZZICATO
PIZZICATO
STRINGS

75

TRUMPET
DRUMS
STEEL GTR
ACOU BASS
MELODY
PIZZICATO
PIZZICATO
STRINGS

78

TRUMPET

DRUMS

STEEL GTR

ACOU BASS

MELODY

PIZZICATO

PIZZICATO

STRINGS

81

TRUMPET

DRUMS

STEEL GTR

ACOU BASS

MELODY

PIZZICATO

PIZZICATO

STRINGS

85

TRUMPET

DRUMS

STEEL GTR

ACOU BASS

MELODY

PIZZICATO

PIZZICATO

STRINGS

89

TRUMPET

DRUMS

STEEL GTR

ACOU BASS

MELODY

ACCORDION

PIZZICATO

PIZZICATO

STRINGS

93

96

DRUMS
STEEL GTR
ACOU BASS
MELODY
ACCORDION
PIZZICATO
PIZZICATO
STRINGS

99

DRUMS
STEEL GTR
ACOU BASS
MELODY
ACCORDION
PIZZICATO
PIZZICATO
STRINGS

102

108

DRUMS

STEEL GTR

Steel guitar notation for measures 108-110, featuring a melodic line with a long sustain in measure 109.

ACOU BASS

Acoustic bass notation for measures 108-110, showing a steady eighth-note bass line.

MELODY

Melody notation for measures 108-110, consisting of a simple four-note sequence.

ACCORDION

Accordion notation for measures 108-110, including both treble and bass clef staves with complex chordal accompaniment.

PIZZICATO

Pizzicato notation for measures 108-110, showing a rhythmic pattern of chords.

PIZZICATO

Pizzicato notation for measures 108-110, showing a rhythmic pattern of chords.

STRINGS

Strings notation for measures 108-110, featuring a melodic line with a long sustain in measure 109.

111

TRUMPET

DRUMS

STEEL GTR

ACOU BASS

MELODY

ACCORDION

PIZZICATO

PIZZICATO

STRINGS

115

TRUMPET

Dans Medley`s - Tango Medley Nr 1 Medley

♩ = 122,000816

6

8

17

27

47

52

57

64

71

6

77

83

V.S.

2

TRUMPET

89

107

115

DRUMS

Dans Medley`s - Tango Medley Nr 1 Medley

♩ = 122,000816
2

8
12
16
20
24
28
32
36
40

V.S.

DRUMS

44

48

52

56

60

64

68

72

76

80

DRUMS

84

88

92

96

100

104

108

112

115

STEEL GTR

Dans Medley`s - Tango Medley Nr 1 Medley

♩ = 122,000816

7

12

16

20

24

15

43

46

8

2

STEEL GTR

56

63

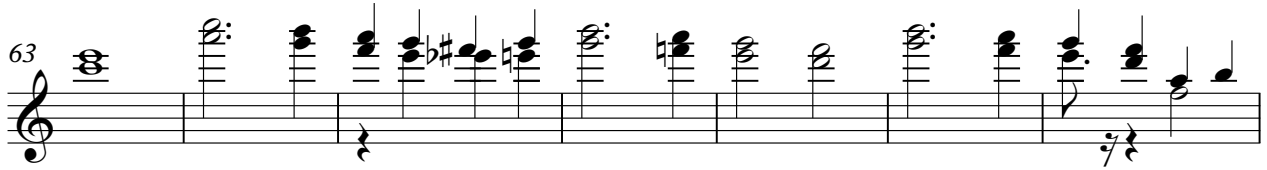

70

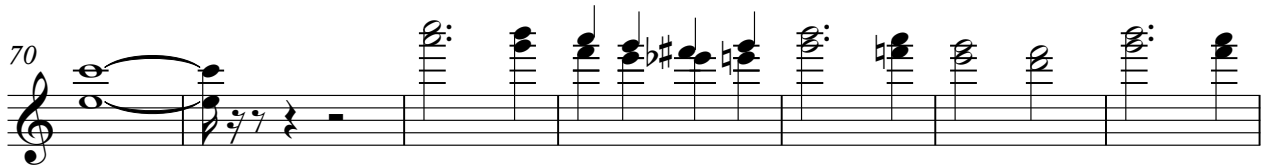

77

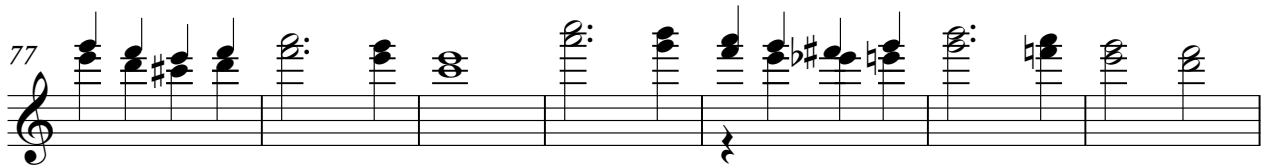

84

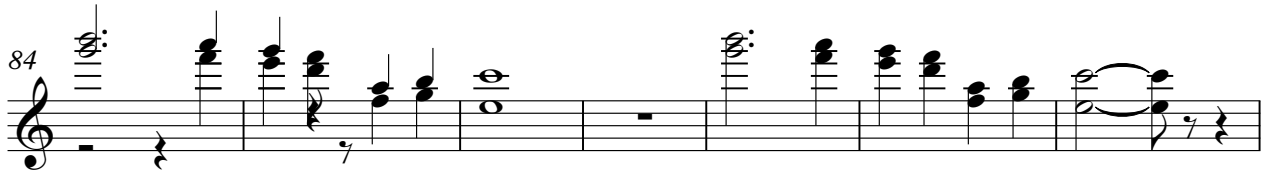

91

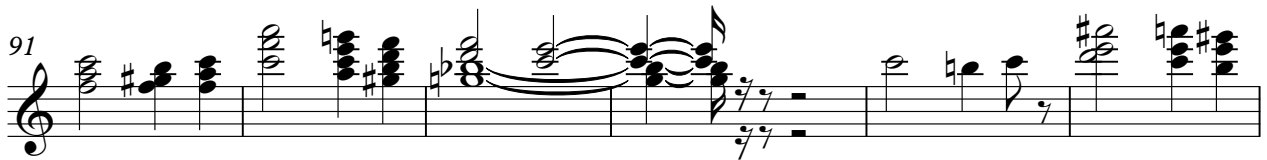

97

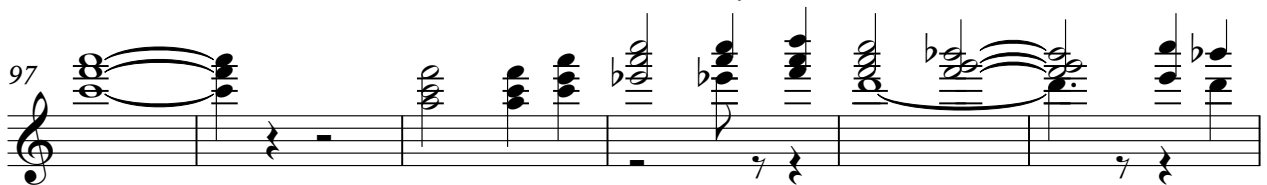

103

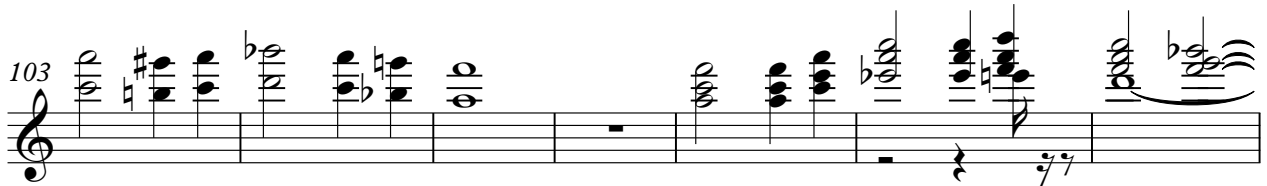

110

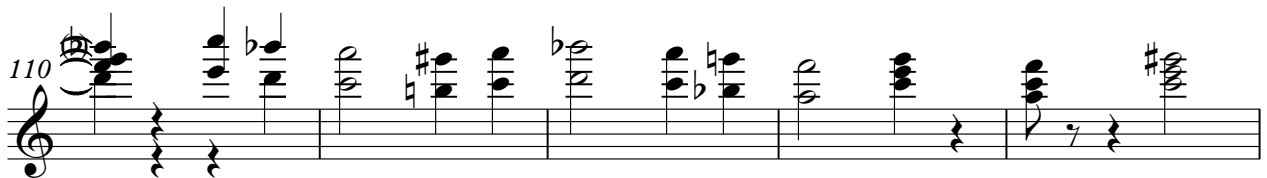

115

35

39

43

48

52

57

61

65

69

73

Dans Medley`s - Tango Medley Nr 1 Medley

MELODY

♩ = 122,000816

6

11

16

20

25

31

37

43

49

52

56

63

69

76

83

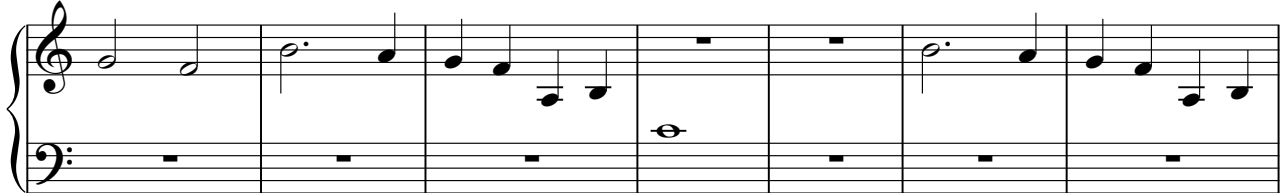

90

96

102

MELODY

3

109

113

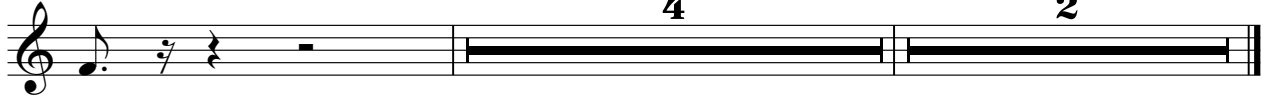

ACCORDION

Dans Medley`s - Tango Medley Nr 1 Medley

♩ = 122,000816

6

17

26

31

36

41

V.S.

ACCORDION

47

52

92

98

103

108

113

116

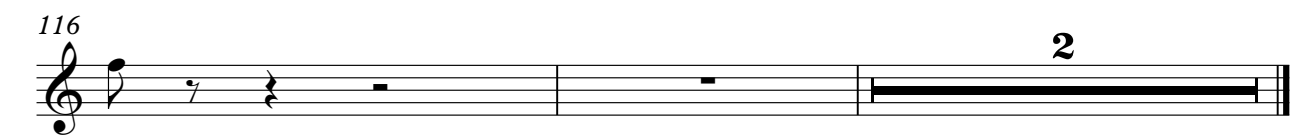

PIZZICATO

Dans Medley`s - Tango Medley Nr 1 Medley

♩ = 122,000816

5

8

11

14

17

20

23

26

V.S.

29

33

36

39

42

45

49

52

55

58

93

96

99

102

105

108

111

114

PIZZICATO

Dans Medley`s - Tango Medley Nr 1 Medley

♩ = 122,000816

5

8

11

14

17

20

23

V.S.

PIZZICATO

52

55

58

61

64

67

70

74

V.S.

102

105

108

111

114

STRINGS

Dans Medley`s - Tango Medley Nr 1 Medley

♩ = 122,000816

2

STRINGS

71

3

76

83

90

96

102

107

112

115

2