

Dans Medley's - Tango Medley Nr 2 Medley

$\text{♩} = 120,000000$

DRUMS

PICK BASS

MELODY 1

MELODY 2

ACCORDION

STRINGS

A.PIANO

$\text{♩} = 120,000000$

4

DRUMS

PICK BASS

MELODY 1

MELODY 2

ACCORDION

STRINGS

A.PIANO

7

DRUMS

PICK BASS

MELODY 1

MELODY 2

STRINGS

A.PIANO

10

DRUMS

PICK BASS

MELODY 1

MELODY 2

STRINGS

A.PIANO

13 3

DRUMS

PICK BASS

MELODY 1

MELODY 2

ACCORDION

STRINGS

A.PIANO

15

DRUMS

PICK BASS

MELODY 1

MELODY 2

STRINGS

A.PIANO

18

DRUMS

PICK BASS

MELODY 1

MELODY 2

STRINGS

A.PIANO

21

DRUMS

PICK BASS

MELODY 1

MELODY 2

ACCORDION

STRINGS

A.PIANO

24

DRUMS

PICK BASS

MELODY 1

MELODY 2

ACCORDION

STRINGS

A.PIANO

27

DRUMS

PICK BASS

MELODY 1

MELODY 2

ACCORDION

STRINGS

A.PIANO

30

DRUMS

PICK BASS

MELODY 1

MELODY 2

ACCORDION

STRINGS

A.PIANO

33

DRUMS

PICK BASS

MELODY 1

MELODY 2

ACCORDION

STRINGS

A.PIANO

36

DRUMS

PICK BASS

MELODY 1

MELODY 2

ACCORDION

STRINGS

A.PIANO

38

DRUMS

PICK BASS

MELODY 1

MELODY 2

ACCORDION

STRINGS

A.PIANO

41

DRUMS

PICK BASS

MELODY 1

MELODY 2

STRINGS

A.PIANO

43

DRUMS

PICK BASS

MELODY 1

MELODY 2

STRINGS

A.PIANO

45

DRUMS

PICK BASS

MELODY 1

MELODY 2

ACCORDION

STRINGS

A.PIANO

47

DRUMS

PICK BASS

MELODY 1

MELODY 2

ACCORDION

STRINGS

A.PIANO

49

DRUMS

PICK BASS

MELODY 1

MELODY 2

STRINGS

A.PIANO

51

DRUMS

PICK BASS

MELODY 1

MELODY 2

STRINGS

A.PIANO

53

DRUMS

PICK BASS

MELODY 1

MELODY 2

ACCORDION

STRINGS

A.PIANO

55

DRUMS

PICK BASS

MELODY 1

MELODY 2

ACCORDION

STRINGS

A.PIANO

58

DRUMS

PICK BASS

MELODY 1

MELODY 2

ACCORDION

STRINGS

A.PIANO

61

DRUMS

PICK BASS

MELODY 1

MELODY 2

ACCORDION

STRINGS

A.PIANO

64

DRUMS

PICK BASS

MELODY 1

MELODY 2

ACCORDION

STRINGS

A.PIANO

67

DRUMS

PICK BASS

MELODY 1

MELODY 2

ACCORDION

STRINGS

A.PIANO

70

DRUMS

PICK BASS

MELODY 1

MELODY 2

ACCORDION

STRINGS

A.PIANO

72

DRUMS

PICK BASS

MELODY 1

MELODY 2

STRINGS

A.PIANO

74

DRUMS

PICK BASS

MELODY 1

MELODY 2

STRINGS

A.PIANO

76

DRUMS

PICK BASS

MELODY 1

MELODY 2

STRINGS

A.PIANO

78

DRUMS

PICK BASS

MELODY 1

MELODY 2

ACCORDION

STRINGS

A.PIANO

80

DRUMS

PICK BASS

MELODY 1

MELODY 2

ACCORDION

STRINGS

A.PIANO

88

DRUMS

PICK BASS

MELODY 1

MELODY 2

ACCORDION

STRINGS

A.PIANO

90

DRUMS

PICK BASS

MELODY 1

MELODY 2

ACCORDION

STRINGS

A.PIANO

92

DRUMS

PICK BASS

MELODY 1

MELODY 2

ACCORDION

STRINGS

A.PIANO

94

DRUMS

PICK BASS

MELODY 1

MELODY 2

ACCORDION

STRINGS

A.PIANO

96

DRUMS

PICK BASS

MELODY 1

MELODY 2

STRINGS

A.PIANO

99

DRUMS

PICK BASS

MELODY 1

MELODY 2

STRINGS

A.PIANO

102

DRUMS

PICK BASS

MELODY 1

MELODY 2

ACCORDION

STRINGS

A.PIANO

104

DRUMS

PICK BASS

MELODY 1

MELODY 2

ACCORDION

STRINGS

A.PIANO

107

DRUMS

PICK BASS

MELODY 1

MELODY 2

STRINGS

A.PIANO

110

DRUMS

PICK BASS

MELODY 1

MELODY 2

ACCORDION

STRINGS

A.PIANO

112

DRUMS

PICK BASS

MELODY 1

MELODY 2

ACCORDION

STRINGS

A.PIANO

DRUMS

Dans Medley`s - Tango Medley Nr 2 Medley

♩ = 120,000000

6

9

12

15

18

21

25

29

33

V.S.

36

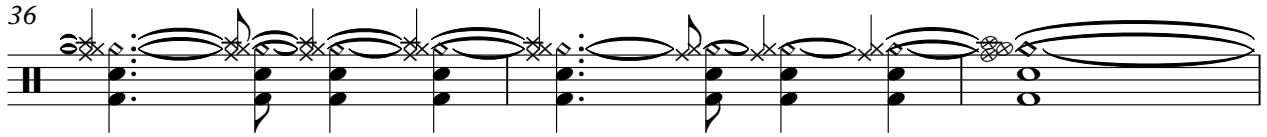

39

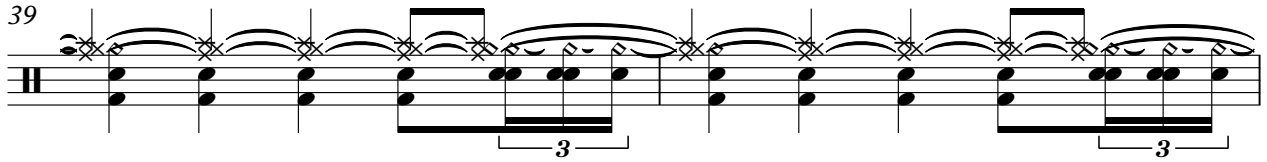

41

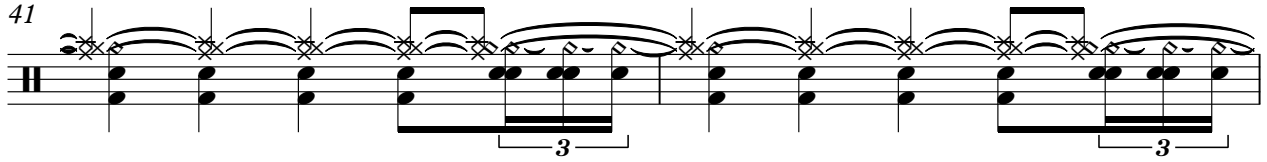

43

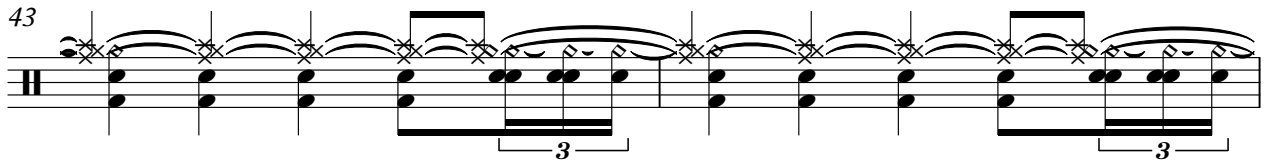

45

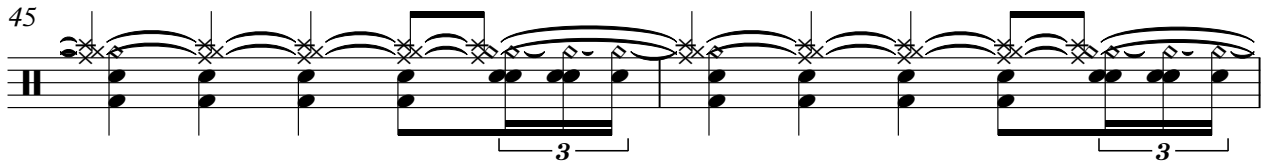

47

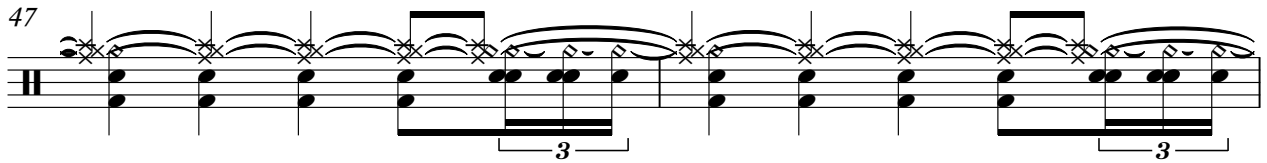

49

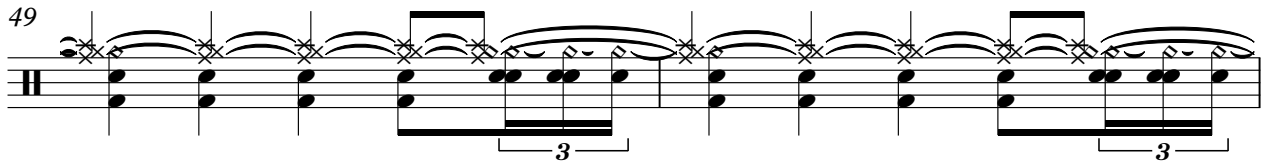

51

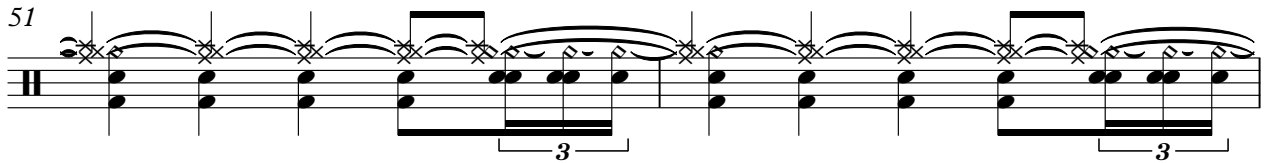

53

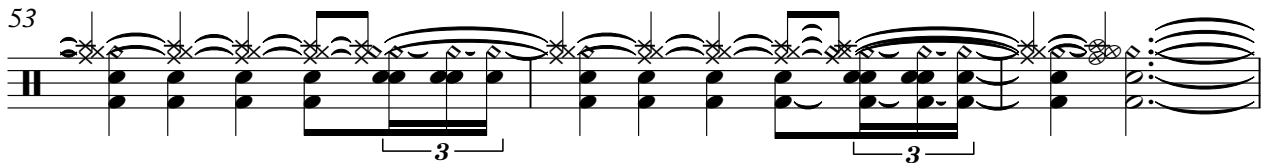

56

DRUMS

59

62

66

69

72

74

76

78

80

82

V.S.

DRUMS

84

86

88

90

92

95

98

101

104

107

DRUMS

110

112

PICK BASS

Dans Medley`s - Tango Medley Nr 2 Medley

♩ = 120,000000

6

9

13

17

21

25

29

32

36

V.S.

39

42

46

50

54

58

62

65

69

72

75

79

83

87

92

97

100

104

108

111

Dans Medley`s - Tango Medley Nr 2 Medley

MELODY 1

♩ = 120,000000

4

9

16

22

26

30

34

39

V.S.

MELODY 1

45

52

57

61

65

69

74

81

88

93

MELODY 1

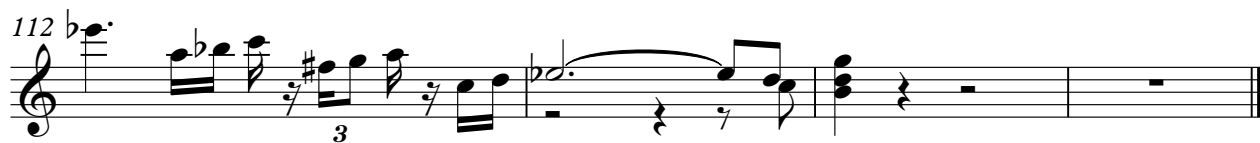

Dans Medley`s - Tango Medley Nr 2 Medley

MELODY 2

♩ = 120,000000

4

9

16

22

26

30

34

39

V.S.

MELODY 2

MELODY 2

93

100

106

112

ACCORDION

Dans Medley`s - Tango Medley Nr 2 Medley

♩ = 120,000000

3

4

7

13

6

21

3

24

3

27

3

30

3

V.S.

ACCORDION

33

36

38

47

56

59

62

66

69

71

80

91

95

103

4

ACCORDION

111

113

Dans Medley`s - Tango Medley Nr 2 Medley

STRINGS

$\text{♩} = 120,000000$

7

14

22

28

35

41

48

56

62

V.S.

STRINGS

68

74

80

88

96

103

109

Dans Medley`s - Tango Medley Nr 2 Medley

A.PIANO

♩ = 120,000000

7

13

21

27

35

41

47

55

61

V.S.

68

74

80

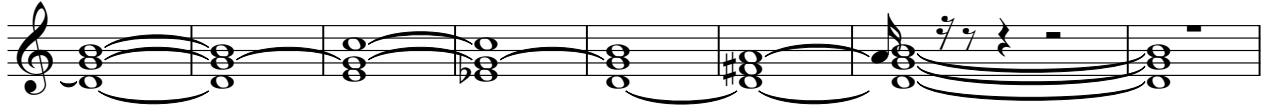

88

97

104

110

