

Dans Medley`s - Tango Medley Nr 3 Medley

♩ = 124,000252

CLARINET

DRUMS

STEEL GTR

FRETLESS

ACCORDION

♩ = 124,000252

PIZZICATO

VIOLIN

STRINGS

STRINGS

STRINGS

5

DRUMS

STEEL GTR

FRETLESS

ACCORDION

PIZZICATO

VIOLIN

STRINGS

STRINGS

STRINGS

8

DRUMS

STEEL GTR

FRETLESS

ACCORDION

VIOLIN

STRINGS

10

DRUMS

STEEL GTR

FRETLESS

ACCORDION

STRINGS

12

DRUMS

STEEL GTR

FRETLESS

ACCORDION

VIOLIN

STRINGS

STRINGS

14

DRUMS

STEEL GTR

FRETLESS

ACCORDION

VIOLIN

STRINGS

STRINGS

STRINGS

16

DRUMS

STEEL GTR

FRETLESS

ACCORDION

STRINGS

STRINGS

STRINGS

18

DRUMS

STEEL GTR

FRETLESS

ACCORDION

STRINGS

STRINGS

STRINGS

20

DRUMS

STEEL GTR

FRETLESS

ACCORDION

STRINGS

STRINGS

STRINGS

22

DRUMS

STEEL GTR

FRETLESS

ACCORDION

PIZZICATO

STRINGS

STRINGS

STRINGS

24

DRUMS

FRETLESS

ACCORDION

PIZZICATO

26 7

DRUMS

FRETLESS

ACCORDION

PIZZICATO

28

DRUMS

FRETLESS

ACCORDION

PIZZICATO

30

DRUMS

STEEL GTR

FRETLESS

ACCORDION

PIZZICATO

STRINGS

STRINGS

STRINGS

32

DRUMS

STEEL GTR

FRETLESS

ACCORDION

STRINGS

STRINGS

STRINGS

34

DRUMS

STEEL GTR

FRETLESS

ACCORDION

STRINGS

STRINGS

STRINGS

36

DRUMS

STEEL GTR

FRETLESS

ACCORDION

STRINGS

STRINGS

STRINGS

38

DRUMS

STEEL GTR

FRETLESS

ACCORDION

STRINGS

STRINGS

STRINGS

40

DRUMS

STEEL GTR

FRETLESS

ACCORDION

STRINGS

STRINGS

STRINGS

42

DRUMS

STEEL GTR

FRETLESS

ACCORDION

STRINGS

STRINGS

STRINGS

44

DRUMS

STEEL GTR

FRETLESS

ACCORDION

STRINGS

STRINGS

STRINGS

46

DRUMS

STEEL GTR

FRETLESS

ACCORDION

STRINGS

STRINGS

STRINGS

48

DRUMS

STEEL GTR

FRETLESS

ACCORDION

50

DRUMS

STEEL GTR

FRETLESS

ACCORDION

STRINGS

STRINGS

52

DRUMS

STEEL GTR

FRETLESS

ACCORDION

STRINGS

STRINGS

54

CLARINET

DRUMS

STEEL GTR

FRETLESS

ACCORDION

STRINGS

STRINGS

56

CLARINET

DRUMS

STEEL GTR

FRETLESS

ACCORDION

STRINGS

STRINGS

58

CLARINET

DRUMS

STEEL GTR

FRETLESS

ACCORDION

STRINGS

STRINGS

60

CLARINET

DRUMS

STEEL GTR

FRETLESS

ACCORDION

STRINGS

STRINGS

62

CLARINET

DRUMS

STEEL GTR

FRETLESS

ACCORDION

STRINGS

STRINGS

64

CLARINET

DRUMS

STEEL GTR

FRETLESS

ACCORDION

STRINGS

STRINGS

66

68

70

CLARINET

DRUMS

STEEL GTR

FRETLESS

ACCORDION

STRINGS

STRINGS

STRINGS

72

CLARINET

DRUMS

STEEL GTR

FRETLESS

ACCORDION

STRINGS

STRINGS

74

CLARINET

DRUMS

STEEL GTR

FRETLESS

ACCORDION

STRINGS

STRINGS

76

CLARINET

DRUMS

STEEL GTR

FRETLESS

ACCORDION

STRINGS

STRINGS

78

CLARINET

DRUMS

STEEL GTR

FRETLESS

ACCORDION

STRINGS

STRINGS

80

DRUMS

STEEL GTR

FRETLESS

ACCORDION

STRINGS

STRINGS

82

DRUMS

STEEL GTR

FRETLESS

ACCORDION

STRINGS

STRINGS

STRINGS

84

DRUMS

STEEL GTR

FRETLESS

ACCORDION

STRINGS

STRINGS

STRINGS

86

DRUMS

STEEL GTR

FRETLESS

ACCORDION

STRINGS

STRINGS

STRINGS

88

DRUMS

STEEL GTR

FRETLESS

ACCORDION

STRINGS

STRINGS

90

DRUMS

STEEL GTR

FRETLESS

ACCORDION

STRINGS

STRINGS

92

DRUMS

STEEL GTR

FRETLESS

ACCORDION

STRINGS

STRINGS

94

DRUMS

STEEL GTR

FRETLESS

ACCORDION

STRINGS

STRINGS

STRINGS

96

CLARINET

DRUMS

STEEL GTR

FRETLESS

ACCORDION

STRINGS

STRINGS

STRINGS

98

CLARINET

DRUMS

STEEL GTR

FRETLESS

ACCORDION

STRINGS

STRINGS

STRINGS

100

CLARINET

DRUMS

STEEL GTR

FRETLESS

ACCORDION

STRINGS

STRINGS

STRINGS

102

CLARINET

DRUMS

STEEL GTR

FRETLESS

ACCORDION

STRINGS

STRINGS

STRINGS

104

CLARINET

DRUMS

STEEL GTR

FRETLESS

ACCORDION

STRINGS

STRINGS

STRINGS

106

108

110

CLARINET

DRUMS

STEEL GTR

FRETLESS

ACCORDION

PIZZICATO

STRINGS

STRINGS

STRINGS

112

DRUMS

STEEL GTR

FRETLESS

ACCORDION

PIZZICATO

114

DRUMS

STEEL GTR

FRETLESS

ACCORDION

PIZZICATO

116

DRUMS

STEEL GTR

FRETLESS

ACCORDION

PIZZICATO

STRINGS

STRINGS

118

DRUMS

STEEL GTR

FRETLESS

ACCORDION

STRINGS

STRINGS

STRINGS

119

DRUMS

STEEL GTR

FRETLESS

ACCORDION

STRINGS

STRINGS

STRINGS

120

CLARINET

DRUMS

STEEL GTR

FRETLESS

ACCORDION

STRINGS

STRINGS

STRINGS

122

CLARINET

DRUMS

STEEL GTR

FRETLESS

ACCORDION

STRINGS

STRINGS

STRINGS

124

CLARINET

DRUMS

STEEL GTR

FRETLESS

ACCORDION

STRINGS

STRINGS

STRINGS

126

CLARINET

DRUMS

STEEL GTR

FRETLESS

ACCORDION

STRINGS

STRINGS

STRINGS

128

CLARINET

DRUMS

STEEL GTR

FRETLESS

ACCORDION

STRINGS

STRINGS

STRINGS

130

132

134

CLARINET

DRUMS

STEEL GTR

FRETLESS

ACCORDION

STRINGS

STRINGS

STRINGS

135

CLARINET

DRUMS

STEEL GTR

FRETLESS

ACCORDION

PIZZICATO

VIOLIN

STRINGS

STRINGS

STRINGS

6

CLARINET

Dans Medley`s - Tango Medley Nr 3 Medley

♩ = 124,000252

53

58

64

71

75

80

16

101

107

9

2

CLARINET

120

127

131

3

DRUMS

Dans Medley`s - Tango Medley Nr 3 Medley

♩ = 124,000252

1

7

9

11

13

15

17

19

21

23

V.S.

DRUMS

26

29

31

33

35

37

39

41

43

45

DRUMS

47

49

51

53

55

57

59

61

63

65

V.S.

DRUMS

67

69

71

73

75

77

79

81

83

85

DRUMS

87

89

91

93

95

97

99

101

103

105

V.S.

DRUMS

107

109

111

113

115

117

119

120

122

124

DRUMS

126

128

130

132

134

STEEL GTR

Dans Medley`s - Tango Medley Nr 3 Medley

♩ = 124,000252

7

10

13

16

19

21

31

34

37

40

43

46

49

52

55

58

61

64

67

70

73

76

79

82

85

88

91

94

97

100

103

106

109

112

115

118

122

125

128

131

134

FRETLESS

Dans Medley`s - Tango Medley Nr 3 Medley

♩ = 124,000252

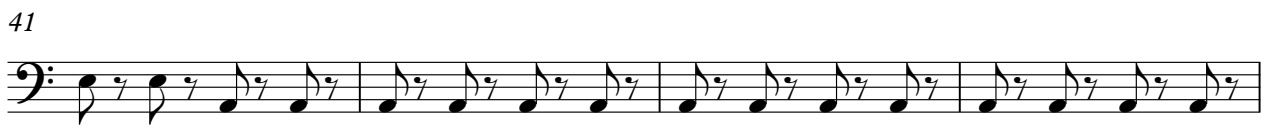

V.S.

45

49

53

57

61

65

69

73

77

81

85

89

93

97

101

105

109

113

117

121

V.S.

4

FRETLESS

125

129

133

ACCORDION

Dans Medley`s - Tango Medley Nr 3 Medley

♩ = 124,000252

6

9

12

15

18

21

25

28

V.S.

31

34

37

40

43

46

50

56

59

62

65

68

71

74

77

81

86

92

96

99

V.S.

101

104

107

110

113

116

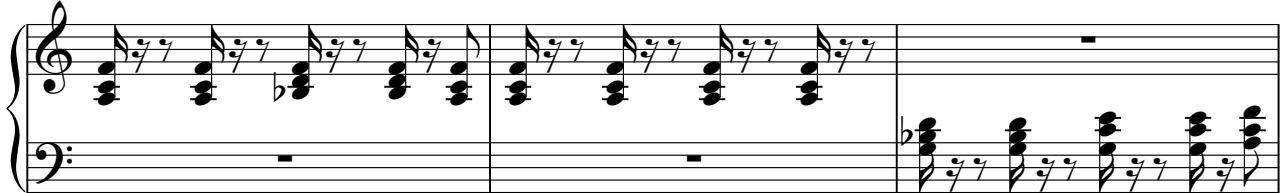

119

122

ACCORDION

124

126

129

132

134

PIZZICATO

Dans Medley`s - Tango Medley Nr 3 Medley

♩ = 124,000252

17

23

25

27

29

80

111

114

117

17

3

VIOLIN

Dans Medley`s - Tango Medley Nr 3 Medley

♩ = 124,000252

3

⁹

4 **120** **3**

STRINGS

78

3

3

86

92

3

99

106

112

5

122

129

134

2

2

STRINGS

95

102

110

119

126

132

STRINGS

Dans Medley`s - Tango Medley Nr 3 Medley

♩ = 124,000252

3 6

14

22 7

34

41

47 9

62

70

79

87

V.S.

2

STRINGS

95

104

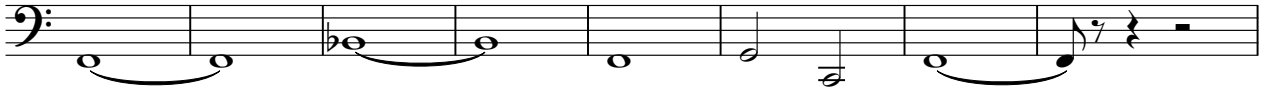

112

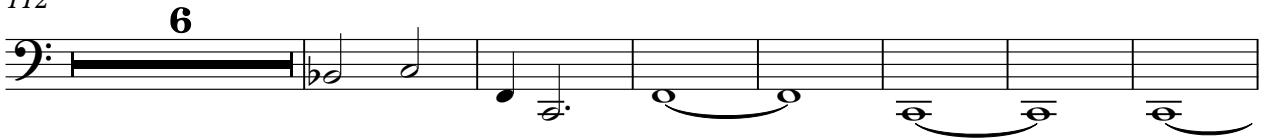

125

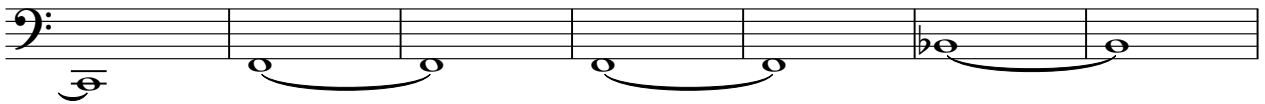

132

