

Dans Medley`s - Walzer Medley Nr 1 Medley

♩ = 170,000565

Trompete
Trompeten

Trompete

Posaunen

Tuba

SnareDru

HiHatsru

Crash

Bass-Dru

Piano

Gitarre

Bass

♩ = 170,000565

Gesang

Gesang

PosDopp

PosDopp

6

Trompete

Posaunen

Tuba

SnareDru

HiHatsru

Crash

Bass-Dru

Piano

Gitarre

Bass

PosDopp

10

- Posaunen**: Bass clef, playing a melodic line with eighth notes and rests.
- Tuba**: Bass clef, playing a simple harmonic line with quarter notes and rests.
- SnareDru**: Drum notation, playing a steady eighth-note pattern.
- HiHatsru**: Drum notation, playing a steady eighth-note pattern with 'x' marks.
- Crash**: Drum notation, playing a single crash cymbal hit in the second and third measures.
- Bass-Dru**: Drum notation, playing a simple bass drum pattern with quarter notes.
- Gitarre**: Treble clef, playing a complex accompaniment with chords and eighth notes.
- Bass**: Bass clef, playing a melodic line with eighth notes and rests.
- Gesang**: Treble clef, playing a vocal line with quarter notes and rests.
- PosDopp**: Treble clef, playing a double bass line with eighth notes and rests.

13

16

19

22

25

28

32

36

40

44

48

Trompete

Posaunen

Tuba

SnareDru

HiHatsru

Crash

Bass-Dru

Piano

Gitarre

Bass

Gesang

PosDopp

52

Posaunen

Tuba

Snare-Dru

HiHatsru

Bass-Dru

Piano

Gitarre

Bass

Gesang

PosDopp

56

Posaunen

Tuba

SnareDru

HiHatsru

Bass-Dru

Piano

Gitarre

Bass

Gesang

PosDopp

59

Posaunen

Tuba

SnareDru

HiHatsru

Bass-Dru

Piano

Gitarre

Bass

Gesang

PosDopp

62

Posaunen

Tuba

SnareDru

HiHatsru

Bass-Dru

Piano

Gitarre

Bass

Gesang

PosDopp

65

Posaunen

Tuba

SnareDru

HiHatsru

Bass-Dru

Piano

Gitarre

Bass

Gesang

PosDopp

68

Tuba

HiHatsru

Bass-Dru

Piano

Gitarre

Bass

Gesang

71

74

77

80

83

86

Trompete

Posaunen

Tuba

SnareDru

HiHatsru

Bass-Dru

Piano

Gitarre

Bass

PosDopp

90

95

Trompete

Posaunen

Tuba

SnareDru

HiHatsru

Bass-Dru

Piano

Gitarre

Bass

Gesang

PosDopp

99

Trompete

Posaunen

Tuba

SnareDru

HiHatsru

Bass-Dru

Piano

Gitarre

Bass

Gesang

PosDopp

103

107

- Trompete**: Treble clef, playing a melodic line with eighth notes and rests.
- Posaunen**: Bass clef, playing a similar melodic line to the trumpet.
- Tuba**: Bass clef, playing a rhythmic accompaniment with eighth notes and rests.
- SnareDru**: Drum set notation, playing a steady eighth-note pattern.
- HiHatsru**: Drum set notation, playing a pattern of eighth notes with 'x' marks indicating hi-hat sounds.
- Bass-Dru**: Drum set notation, playing a simple bass drum pattern.
- Gitarre**: Treble clef, playing a complex accompaniment with chords and eighth notes.
- Bass**: Bass clef, playing a melodic line with eighth notes and rests.
- Gesang**: Treble clef, playing a vocal line with chords and eighth notes.
- PosDopp**: Treble clef, playing a double bass line with eighth notes and rests.

111

Trompete

Posaunen

Tuba

SnareDru

HiHatsru

Bass-Dru

Piano

Gitarre

Bass

Gesang

PosDopp

115

119

- Trompete**: Treble clef, playing a melodic line with eighth and quarter notes.
- Posaunen**: Bass clef, playing a similar melodic line to the trumpet.
- Tuba**: Bass clef, playing a rhythmic accompaniment with eighth notes.
- SnareDru**: Drum set, playing a steady eighth-note pattern.
- HiHatsru**: Drum set, playing a pattern of eighth notes with 'x' marks indicating cymbal hits.
- Bass-Dru**: Drum set, playing a simple eighth-note pattern.
- Piano**: Grand piano, playing a complex harmonic accompaniment with many accidentals.
- Gitarre**: Treble clef, playing a complex harmonic accompaniment with many accidentals.
- Bass**: Bass clef, playing a melodic line with eighth and quarter notes.
- Gesang**: Treble clef, playing a melodic line with eighth and quarter notes.
- PosDopp**: Treble clef, playing a complex harmonic accompaniment with many accidentals.

123

128

Trompete

Posaunen

Tuba

SnareDru

HiHatsru

Bass-Dru

Piano

Gitarre

Bass

Gesang

PosDopp

132

136

140

144

Trompete

Posaunen

Tuba

SnareDru

HiHatsru

Bass-Dru

Piano

Gitarre

Bass

Gesang

PosDopp

148

152

155

158

161

164

167

- HiHatsru:** Represented by a double bar line with 'x' marks indicating the timing of the hi-hat sounds.
- Bass-Dru:** Represented by a double bar line with a single note indicating the timing of the bass drum.

170

Trompete

Posaunen

Tuba

HiHatsru

Bass-Dru

Piano

Gitarre

Bass

PosDopp

173

176

- Trompete**: Treble clef, playing eighth-note patterns with rests.
- Posaunen**: Bass clef, playing a sustained chord with a slur over the notes.
- Tuba**: Bass clef, playing a simple eighth-note pattern.
- Snare Dru**: Percussion staff, playing a pattern of eighth notes.
- HiHatsru**: Percussion staff, playing a consistent eighth-note pattern with 'x' marks.
- Bass-Dru**: Percussion staff, playing a simple eighth-note pattern.
- Gitarre**: Treble clef, playing chords and melodic lines.
- Bass**: Bass clef, playing a simple eighth-note pattern.
- PosDopp**: Treble clef, playing a sustained chord with a slur over the notes.

179

182

186

189

192

Trompete

Posaunen

Tuba

SnareDru

HiHatsru

Crash

Bass-Dru

Piano

Gitarre

Bass

PosDopp

Dans Medley`s - Walzer Medley Nr 1 Medley

Trompete

♩ = 170,000565

Trompete

Trompeten

2

8

7

4

25

4

35

42

48

32

83

86

2

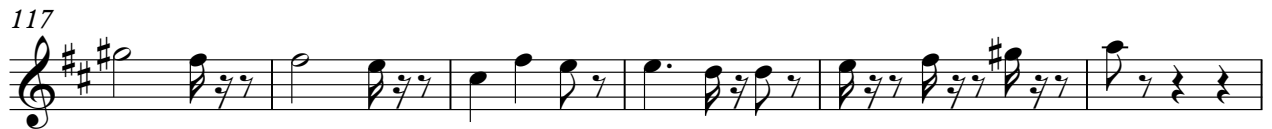

83

83

88

88

96

96

104

104

110

110

116

116

122

122

130

130

138

138

144

144

Dans Medley`s - Walzer Medley Nr 1 Medley

Tuba

♩ = 170,000565

Tuba 2

11

18

25

31

37

44

51

58

65

V.S.

SnareDru

Dans Medley`s - Walzer Medley Nr 1 Medley

♩ = 170,000565

SnareDru

2

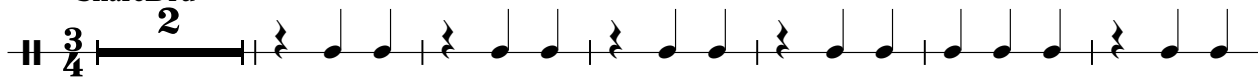

9

17

24

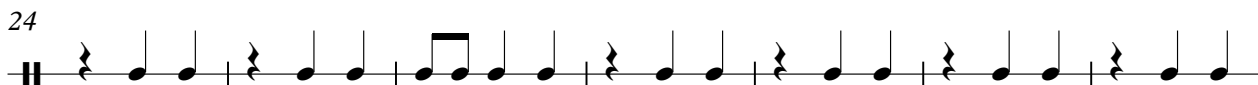

31

38

46

54

61

149

157

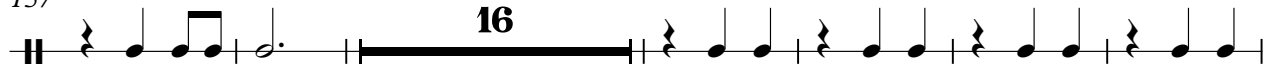

179

187

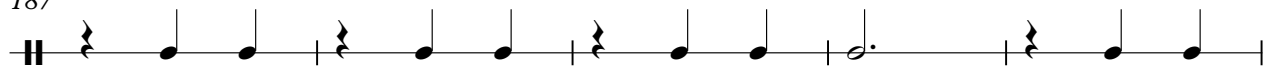

192

Dans Medley`s - Walzer Medley Nr 1 Medley

HiHatsru

♩ = 170,000565

HiHatsru

2

9

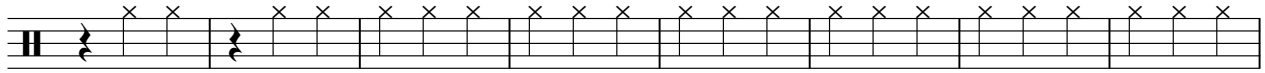

17

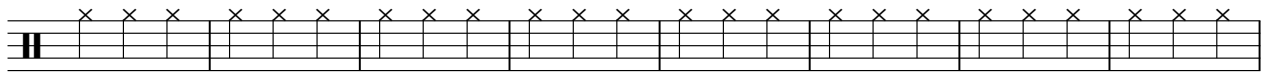

25

33

41

48

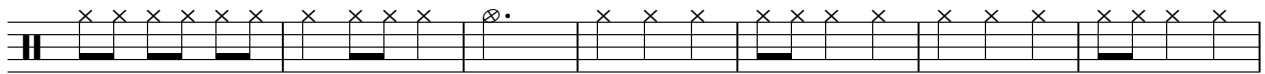

55

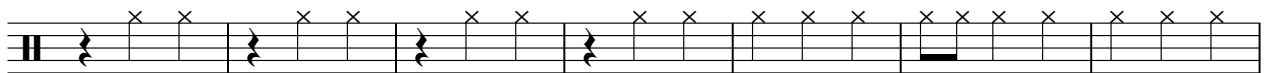

62

68

V.S.

73

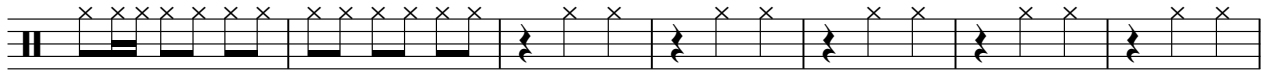

80

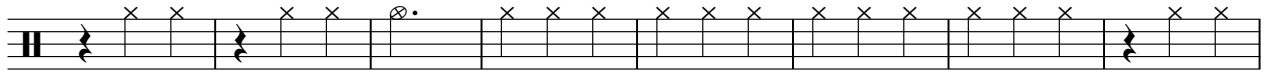

88

97

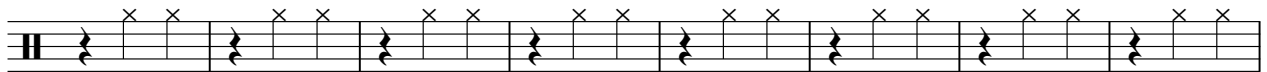

105

113

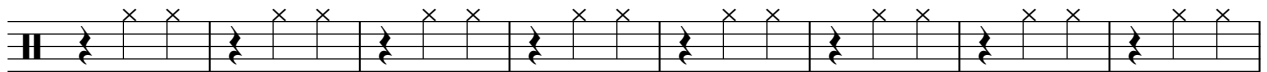

121

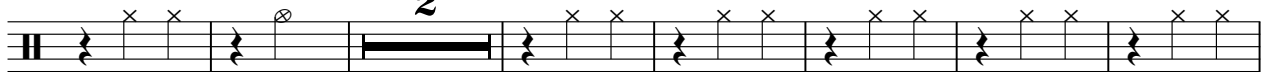

130

138

146

154

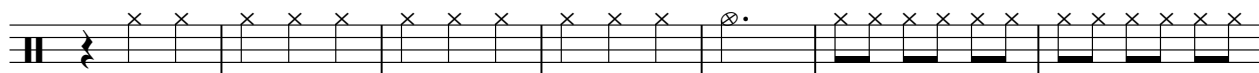

161

166

171

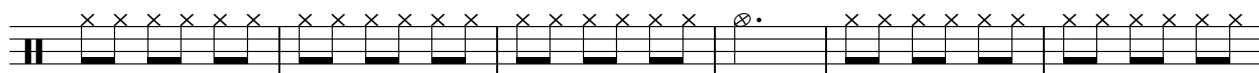

177

182

187

191

Dans Medley`s - Walzer Medley Nr 1 Medley

Crash

♩ = 170,000565

Crash

3/4 2 3

13 4 4

28 12

48 139

190 2 2

Dans Medley`s - Walzer Medley Nr 1 Medley

Bass-Dru

♩ = 170,000565

Bass-Dru
Bass-Drum

2

12

23

34

45

55

66

77

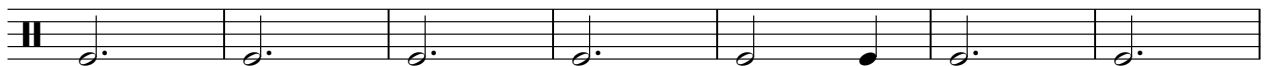

84

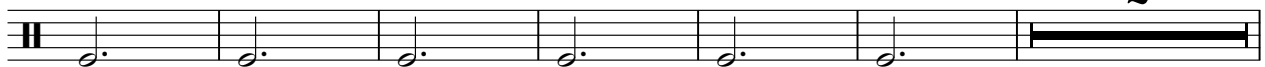

92

103

114

125

136

147

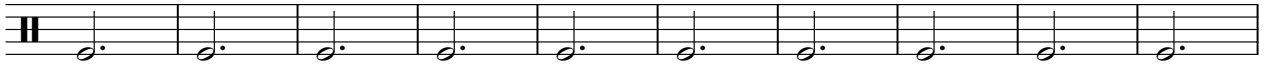

157

167

177

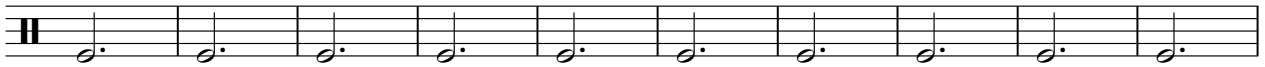

187

Dans Medley`s - Walzer Medley Nr 1 Medley

Piano

$\text{♩} = 170,000565$
Piano **2**

7
12
16
20
24
28
33

V.S.

38

43

48

53

57

61

65

69

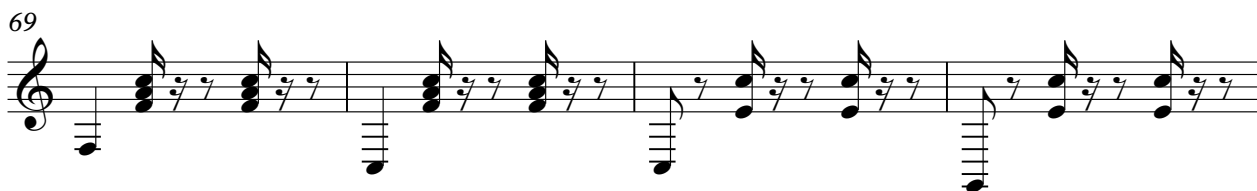

73

77

81

86

92

97

102

107

112

117

122

128

133

138

143

148

153

160

164

169

173

178

183

188

192

Dans Medley`s - Walzer Medley Nr 1 Medley

Gitarre

♩ = 170,000565
Gitarre 2

8

13

18

23

28

33

38

43

48

V.S.

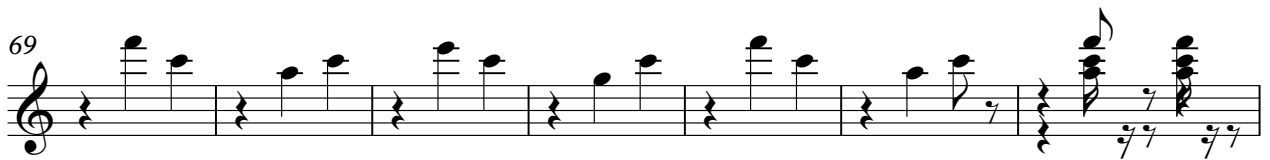

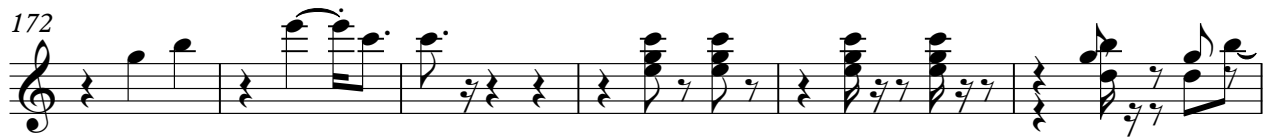
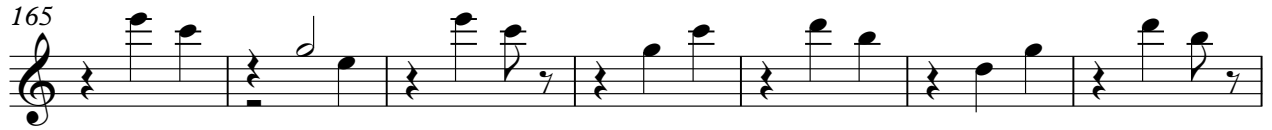

Dans Medley`s - Walzer Medley Nr 1 Medley

Bass

♩ = 170,000565

Bass

2

11

18

25

31

37

44

51

58

65

V.S.

Dans Medley`s - Walzer Medley Nr 1 Medley

Gesang

♩ = 170,000565

Gesang

9

15

21

28

35

41

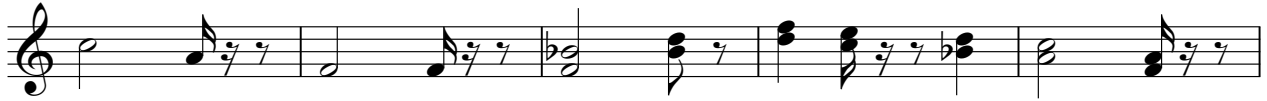

46

119

126

133

140

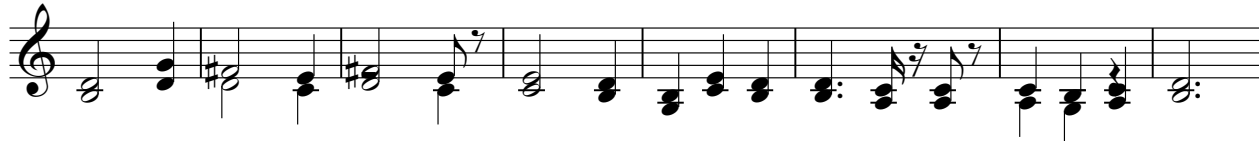

148

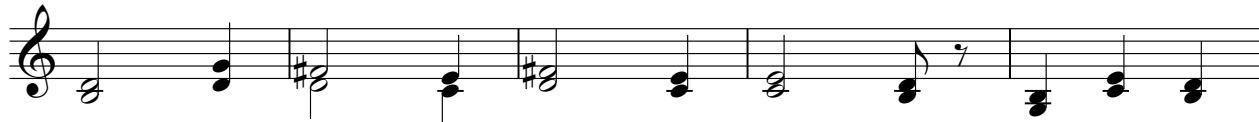

153

41

83

87

94

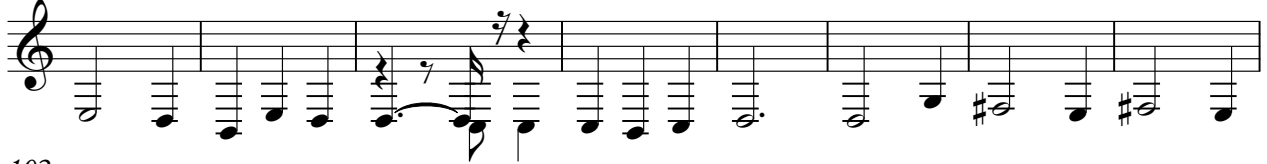

102

108

113

119

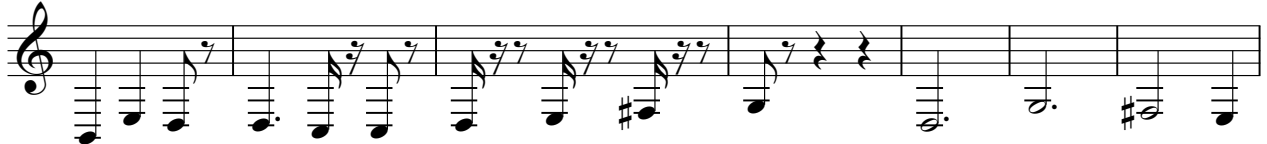

126

134

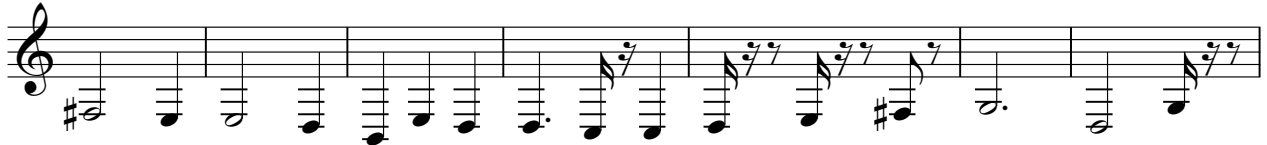

141

146

152

159

163

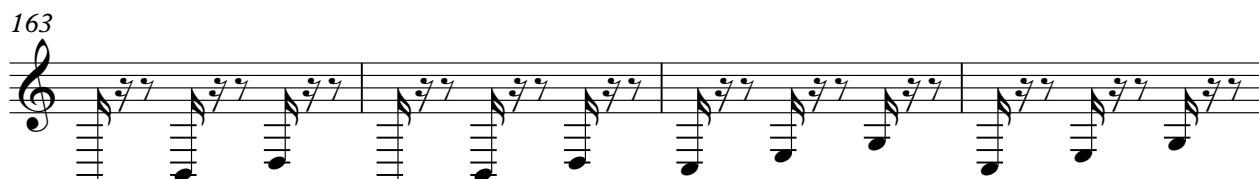

167

171

176

187

192

