

Dans Medley`s - Walzer Medley Nr 2 Medley

♩ = 160,000000  
Trompete  
Trompeten

Trompete

Posaune

Posaune

BD

BD

Snare

Snare

HiHat

HiHat

TomTomTo  
TomTomTom

TomTomTo

Crash

Crash

Klatsche  
Klatscher

Klatsche

Gitarre

Gitarre

Bass

Bass

♩ = 160,000000  
Gesang

Gesang

Piano

Piano

4

Trompete

Posaune

BD

Snare

Crash

Gitarre

Bass

Gesang

Piano

8

Trompete

Posaune

BD

Snare

HiHat

Crash

Gitarre

Bass

Gesang

Piano

14

Trompete

Posaune

BD

Snare

HiHat

Crash

Gitarre

Bass

Gesang

Piano

20

Trompete

Posaune

BD

Snare

HiHat

Crash

Gitarre

Bass

Gesang

Piano

26

Trompete

Posaune

BD

Snare

HiHat

Crash

Gitarre

Bass

Gesang

Piano

32

Trompete

Posaune

BD

Snare

HiHat

Gitarre

Bass

Gesang

Piano

37

Trompete  
Posaune  
BD  
Snare  
HiHat  
Gitarre  
Bass  
Gesang  
Piano

42

Trompete  
BD  
HiHat  
Gitarre  
Bass  
Gesang  
Piano

64

Trompete

Posaune

BD

Snare

HiHat

Crash

Gitarre

Bass

Gesang

Piano

70

Trompete

Posaune

BD

Snare

HiHat

Crash

Gitarre

Bass

Gesang

Piano

76

Trompete

Posaune

BD

Snare

HiHat

Crash

Gitarre

Bass

Gesang

Piano

82

Trompete

Posaune

BD

Snare

HiHat

Gitarre

Bass

Gesang

Piano

88

Trompete

Posaune

BD

Snare

HiHat

Crash

Gitarre

Bass

Gesang

Piano

94

Trompete

Posaune

BD

Snare

HiHat

Crash

Gitarre

Bass

Gesang

Piano

100

Trompete

Posaune

BD

Snare

HiHat

TomTomTo

Crash

Gitarre

Bass

Gesang

Piano

106

Trompete

Posaune

BD

Snare

HiHat

Crash

Gitarre

Bass

Gesang

Piano

112

Trompete

Posaune

BD

Snare

HiHat

Crash

Gitarre

Bass

Gesang

Piano

118

Trompete

Posaune

BD

Snare

HiHat

Crash

Gitarre

Bass

Gesang

Piano

124

130

135

140

145

BD  
Snare  
HiHat  
Gitarre  
Bass  
Gesang  
Piano

151

BD  
HiHat  
Gitarre  
Bass  
Gesang  
Piano

157

BD  
Snare  
HiHat  
Gitarre  
Bass  
Gesang  
Piano

163

BD  
Snare  
HiHat  
Gitarre  
Bass  
Gesang  
Piano

169

BD  
Snare  
HiHat  
Gitarre  
Bass  
Gesang  
Piano

175

BD  
Snare  
HiHat  
Gitarre  
Bass  
Gesang  
Piano

181

Trompete

Posaune

BD

Snare

HiHat

Crash

Gitarre

Bass

Gesang

Piano

187

Trompete

Posaune

BD

Snare

HiHat

Crash

Gitarre

Bass

Gesang

Piano

193

Trompete

Posaune

BD

Snare

HiHat

Crash

Gitarre

Bass

Gesang

Piano

199

Trompete

Posaune

BD

Snare

HiHat

Crash

Gitarre

Bass

Gesang

Piano

205

211

Trompete

Posaune

BD

Snare

HiHat

Crash

Klatsche

Gitarre

Bass

Gesang

Piano

215

Trompete

Posaune

BD

Snare

HiHat

Crash

Gitarre

Bass

Gesang

Piano

# Dans Medley`s - Walzer Medley Nr 2 Medley

Trompete

♩ = 160,000000

Trompete

Trompeten

2

6

7

5

22

3

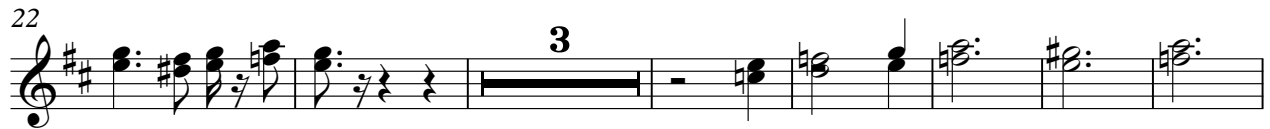

32

41

2

2

2

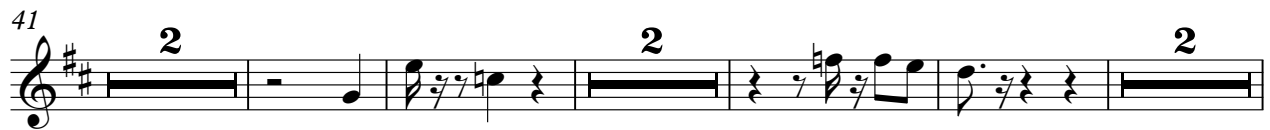

51

3

59

65

70

5

77

5

85

3

95

3

103

5

112

5

122

3

134

3

139

3

143

39

186

4

195

4

200

205

212

216

# Dans Medley`s - Walzer Medley Nr 2 Medley

Posaune

♩ = 160,000000

Posaune

2

7

16

25

34

24

64

70

78

87

96

V.S.

103

109

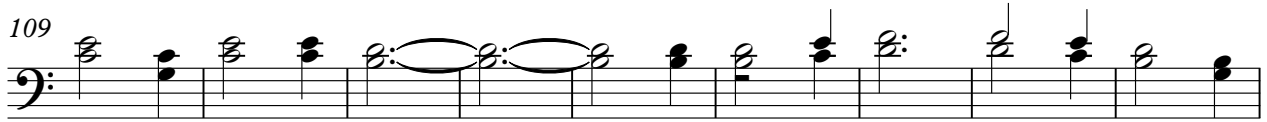

118

127

135

141

183

192

200

208

Posaune

214

BD

# Dans Medley`s - Walzer Medley Nr 2 Medley

BD  $\text{♩} = 160,000000$   
2

12

23

34

45

56

67

78

89

98

107

118

129

139

149

160

171

182

193

204

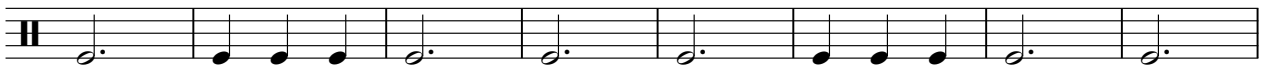

212

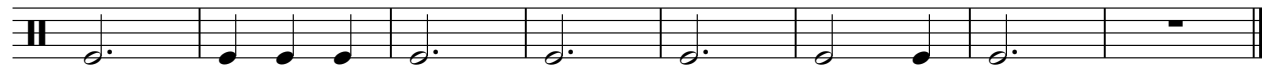

# Dans Medley`s - Walzer Medley Nr 2 Medley

Snare

♩ = 160,000000

Snare

**2**

3/4

6 6 6

4

6 6 6

7

15

22

29

36

**23**

2

Snare

64

71

78

85

92

100

108

115

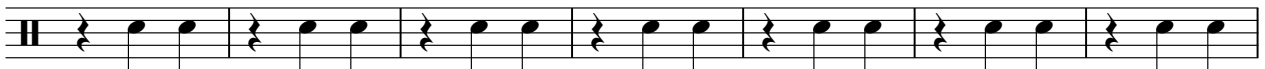

122

129

137

143

161

168

176

184

191

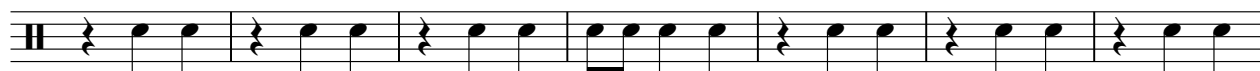

198

206

213

# Dans Medley`s - Walzer Medley Nr 2 Medley

HiHat

♩ = 160,000000

HiHat

8

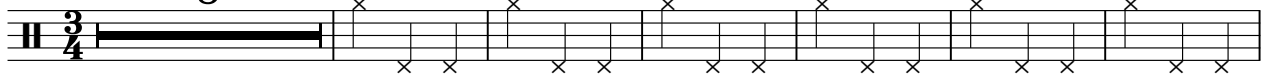

15

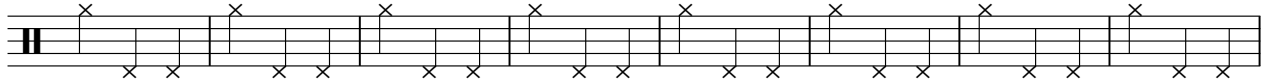

23

31

39

47

52

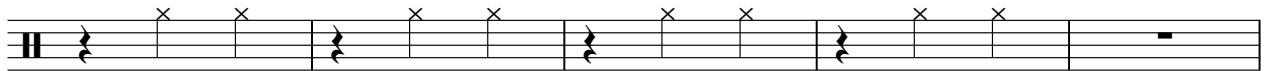

2

# HiHat

57

65

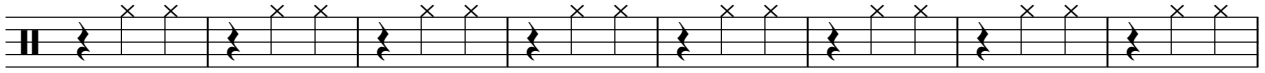

73

81

89

97

105

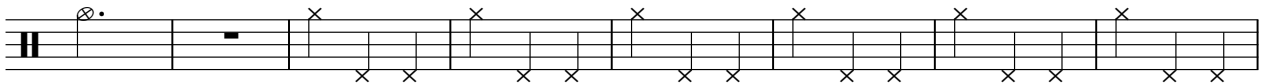

113

121

129

137

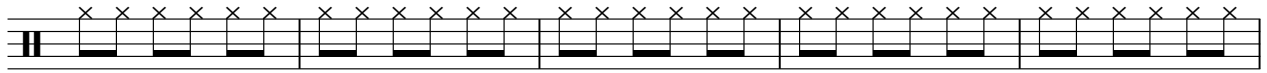

142

148

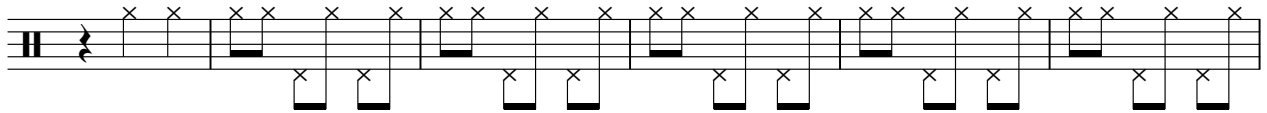

154

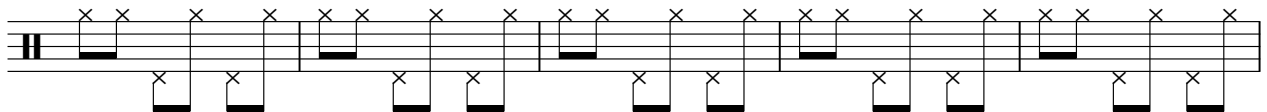

159

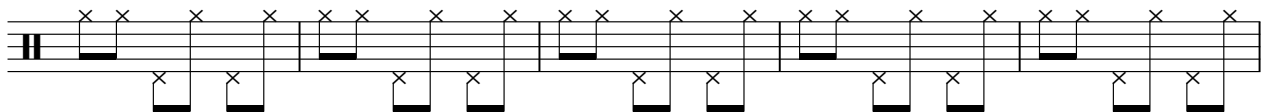

164

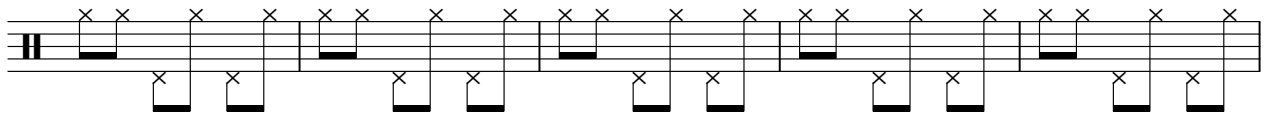

169

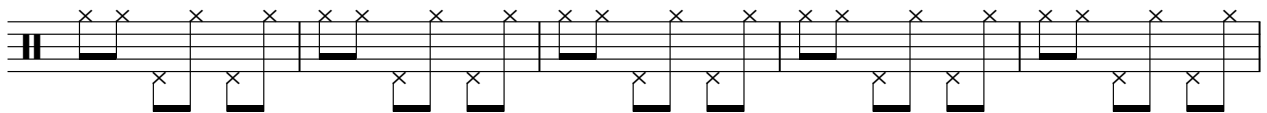

174

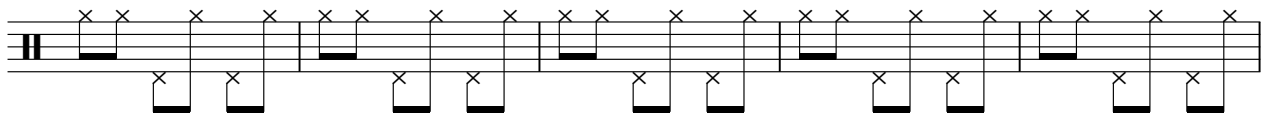

179

186

V.S.

4

# HiHat

194

200

206

213

Dans Medley`s - Walzer Medley Nr 2 Medley

TomTomTo

♩ = 160,000000

TomTomTo  
TomTomTom

**101**

**117**

# Dans Medley`s - Walzer Medley Nr 2 Medley

## Crash

♩ = 160,000000

Crash

4 7

18 7 3 33

65 7

81 7 3 7

103 3 7 7

124 3 53

186 5 9 3

207 3 3 2

Klatsche

Dans Medley`s - Walzer Medley Nr 2 Medley

♩ = 160,000000  
Klatsche  
Klatscher

3/4 204 2

209 2 5

# Dans Medley`s - Walzer Medley Nr 2 Medley

Gitarre

♩ = 160,000000  
Gitarre 2

V.S.

52

52

57

57

62

62

67

67

72

72

77

77

82

82

87

87

92

92

97

97

102

108

113

118

123

128

133

138

143

148

153

158

163

168

173

178

183

188

193

198

203

208

213

216

# Dans Medley`s - Walzer Medley Nr 2 Medley

Bass

♩ = 160,000000

Bass

2

11

19

26

33

40

47

54

62

70

V.S.

78

87

92

100

109

117

124

132

139

145

# Dans Medley`s - Walzer Medley Nr 2 Medley

Gesang

♩ = 160,000000

Gesang

**6**

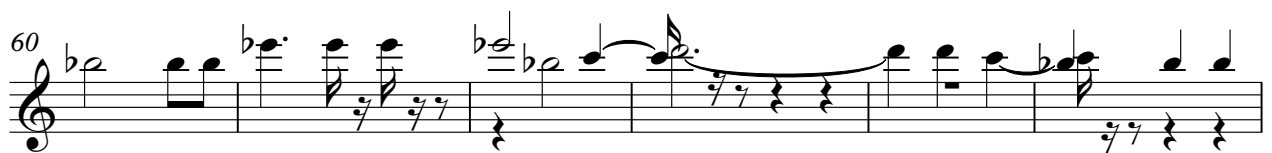
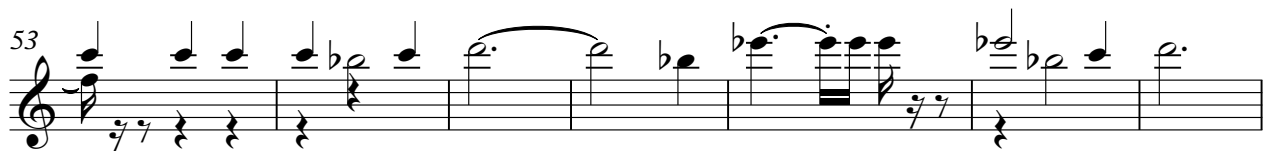
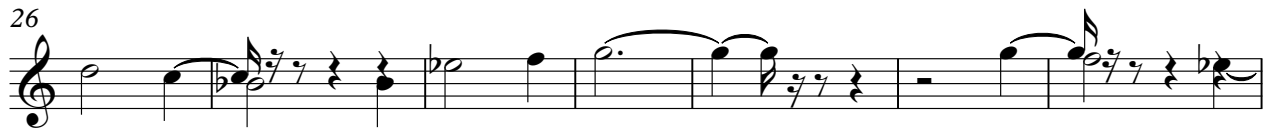

V.S.

73

80

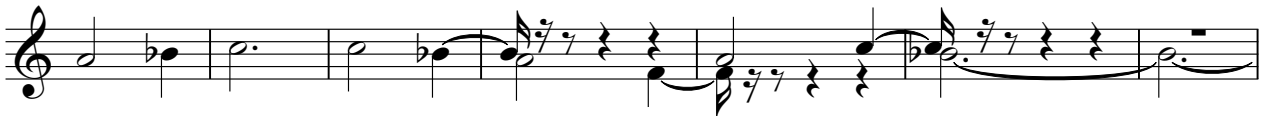

87

94

100

108

115

122

129

135

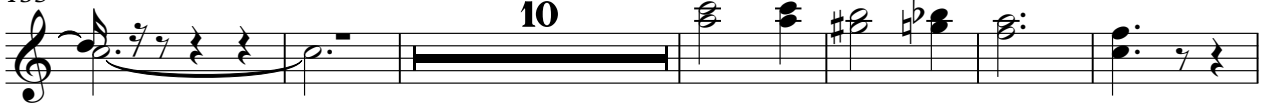

151

159

168

176

182

188

194

200

208

213

# Dans Medley`s - Walzer Medley Nr 2 Medley

Piano

♩ = 160,000000  
Piano 2

8  
13  
17  
21  
25  
29  
34  
38  
42  
V.S.

V.S.

213

216
