

Dany Brillant - Dieu

♩ = 143,999878

Flute

Panpipes

Baroque Trumpet

Percussion

Marimba

Marimba

Vibraphone

Taiko Drums

Kora

Acoustic Bass

Alto

♩ = 143,999878

Synth Strings

Viola

Solo

9

Perc.

Taiko

11

Perc. Mar. Mar. Kora A. Bass

13

Perc. Mar. Mar. Kora A. Bass

15

Perc. Mar. Mar. Kora A. Bass

17

Perc. Mar. Mar. Kora A. Bass

19

Fl. Perc. Mar. Mar. Vib. Kora A. Bass

21

Fl. Perc. Mar. Mar. Vib. Kora A. Bass

23

Fl. Perc. Mar. Mar. Vib. Kora A. Bass

25

Fl. Perc. Mar. Mar. Vib. Kora A. Bass

27

Fl. Perc. Mar. Mar. Vib. Kora A. Bass

29

Fl.

Perc.

Mar.

Mar.

Vib.

Kora

A. Bass

31

Fl.

Perc.

Mar.

Mar.

Vib.

Kora

A. Bass

33

Fl.

Perc.

Mar.

Mar.

Vib.

Kora

A. Bass

Vla.

35

Fl.

Perc.

Mar.

Mar.

Vib.

Kora

A. Bass

Syn. Str.

37

Fl. Perc. Mar. Mar. Vib. Kora A. Bass Syn. Str.

39

Fl. Perc. Mar. Mar. Vib. Kora A. Bass Syn. Str.

41

Fl. Perc. Mar. Mar. Vib. Kora A. Bass Syn. Str.

43

Fl. Perc. Mar. Mar. Vib. Kora A. Bass Syn. Str.

45

Fl. Perc. Mar. Mar. Vib. Kora A. Bass Syn. Str.

47

Fl. Perc. Mar. Mar. Vib. Kora A. Bass Syn. Str.

49

Fl. Perc. Mar. Mar. Vib. Kora A. Bass Syn. Str. Vla.

51

Fl. Perc. Mar. Mar. Vib. Kora A. Bass Vla.

53

Fl. Perc. Mar. Mar. Vib. Kora A. Bass Vla.

55

Fl. Perc. Mar. Vib. Kora A. Bass Vla.

57

Fl. Perc. Mar. Mar. Vib. Kora A. Bass Vla.

59

Fl. Perc. Mar. Vib. Kora A. Bass Vla.

61

Fl. Perc. Mar. Vib. Kora A. Bass Syn. Str. Vla. Solo

63

Fl. Perc. Mar. Vib. Kora A. Bass Syn. Str. Vla. Solo

65

Fl. Perc. Mar. Vib. Kora A. Bass Syn. Str. Vla. Solo

67

Fl. Perc. Mar. Vib. Kora A. Bass Syn. Str. Vla. Solo

69

Fl.
Perc.
Mar.
Vib.
Kora
A. Bass
Syn. Str.
Vla.
Solo

71

Fl.
Bar. Tpt.
Perc.
Mar.
Kora
A. Bass
Syn. Str.
Vla.
Solo

73

Fl.
Bar. Tpt.
Perc.
Mar.
Kora
A. Bass
Syn. Str.
Vla.
Solo

75

Fl.
Bar. Tpt.
Perc.
Mar.
Kora
A. Bass
Syn. Str.
Vla.
Solo

77

Fl.
Bar. Tpt.
Perc.
Mar.
Kora
A. Bass
Syn. Str.
Vla.
Solo

79

Fl.
Bar. Tpt.
Perc.
Mar.
Kora
A. Bass
Syn. Str.
Vla.
Solo

81

Fl.
Bar. Tpt.
Perc.
Mar.
Kora
A. Bass
Syn. Str.
Vla.
Solo

83

Fl.
Bar. Tpt.
Perc.
Mar.
Kora
A. Bass
Syn. Str.
Vla.
Solo

85

Fl.
Pan.
Bar. Tpt.
Perc.
Mar.
Kora
A. Bass
Syn. Str.
Vla.
Solo

87

Fl.
Pan.
Perc.
Mar.
Kora
A. Bass
Syn. Str.
Vla.
Solo

89

Pan. Perc. Mar. Kora A. Bass Syn. Str. Vla. Solo

91

Pan. Perc. Mar. Kora A. Bass Syn. Str. Vla. Solo

93

Pan. Perc. Mar. Kora A. Bass Syn. Str. Vla. Solo

95

Pan. Perc. Mar. Kora A. Bass Syn. Str. Vla. Solo

97

Pan.

Perc.

Mar.

Kora

A. Bass

Syn. Str.

Vla.

Solo

99

Pan.

Perc.

Mar.

Kora

A. Bass

Syn. Str.

Vla.

Solo

101

Pan.

Perc.

Mar.

Kora

A. Bass

Syn. Str.

Vla.

Solo

103

Fl.

Bar. Tpt.

Perc.

Mar.

Mar.

Vib.

Kora

A. Bass

A.

Syn. Str.

Vla.

105

Fl.

Bar. Tpt.

Perc.

Mar.

Mar.

Vib.

Kora

A. Bass

A.

Syn. Str.

Vla.

107

Fl.

Bar. Tpt.

Perc.

Mar.

Vib.

Kora

A. Bass

A.

Syn. Str.

Vla.

Detailed description of the musical score: The score is for measures 107 and 108. Measure 107 starts with a key signature change to one flat (B-flat major/D minor). The Flute part has a whole note rest in measure 107 and a half note in measure 108. The Baritone Trumpet part has a whole note rest in measure 107 and a half note in measure 108. The Percussion part has a complex rhythmic pattern of eighth notes with accents. The Maracas part has a rhythmic pattern of eighth notes. The Vibraphone part has a sustained chord. The Kora part has a rhythmic pattern of eighth notes. The Acoustic Bass part has a bass line with quarter notes. The Acoustic Guitar part has a sustained chord. The Synthesizer/Strings part has a sustained chord. The Viola part has a sustained chord.

109

Fl.

Bar. Tpt.

Perc.

Mar.

Mar.

Vib.

Kora

A. Bass

A.

Syn. Str.

Vla.

111

Fl.

Bar. Tpt.

Perc.

Mar.

Mar.

Vib.

Kora

A. Bass

A.

Syn. Str.

Vla.

3

113

Fl.

Bar. Tpt.

Perc.

Mar.

Mar.

Vib.

Kora

A. Bass

A.

Syn. Str.

Vla.

115

Fl.

Bar. Tpt.

Perc.

Mar.

Mar.

Vib.

Kora

A. Bass

A.

Syn. Str.

Vla.

118

Fl.
 Bar. Tpt.
 Perc.
 Mar.
 Mar.
 Kora
 A. Bass
 A.
 Syn. Str.
 Vla.
 Solo

121

Bar. Tpt.
 Perc.
 Mar.
 Mar.
 Kora
 A. Bass
 A.
 Syn. Str.
 Vla.
 Solo

123

Fl.

Bar. Tpt.

Perc.

Mar.

Mar.

Kora

A. Bass

A.

Syn. Str.

Vla.

Solo

125

Bar. Tpt.

Perc.

Mar.

Mar.

Kora

A. Bass

A.

Syn. Str.

Vla.

Solo

127

Bar. Tpt.
Perc.
Mar.
Mar.
Kora
A. Bass
A.
Syn. Str.
Vla.
Solo

129

Bar. Tpt.
Perc.
Mar.
Mar.
Kora
A. Bass
A.
Syn. Str.
Vla.
Solo

131

Bar. Tpt.
Perc.
Mar.
Mar.
Kora
A. Bass
A.
Syn. Str.
Vla.
Solo

133

Bar. Tpt.
Perc.
Mar.
Mar.
Kora
A. Bass
A.
Syn. Str.
Vla.
Solo

Flute

Dany Brillant - Dieu

♩ = 143,999878

18

23

27

31

35

40

44

48

52

56

V.S.

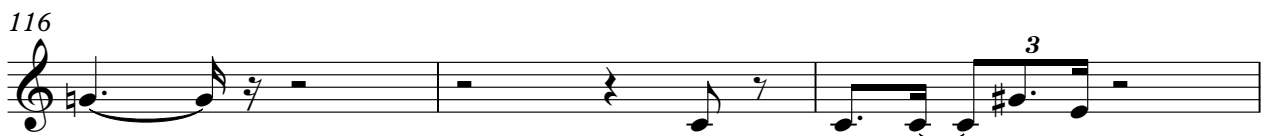

119

Panpipes

Dany Brillant - Dieu

♩ = 143,999878

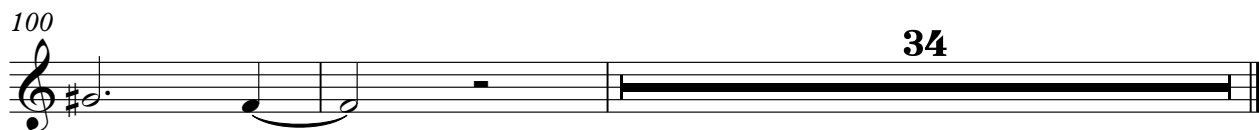
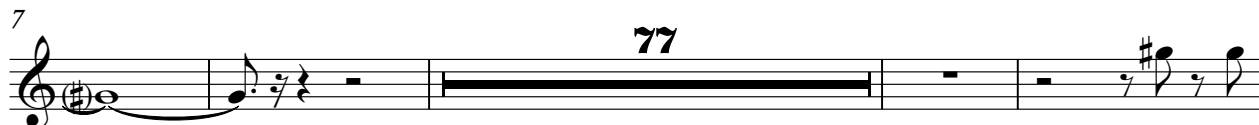

Baroque Trumpet

Dany Brillant - Dieu

♩ = 143,999878

70

74

79

85

16

104

109

115

120

125

131

Percussion

Dany Brillant - Dieu

♩ = 143,999878

8

10

11

12

13

14

15

16

17

18

V.S.

Percussion

19

20

21

22

23

24

25

26

27

28

Percussion

29

30

31

32

33

34

35

36

37

38

V.S.

39

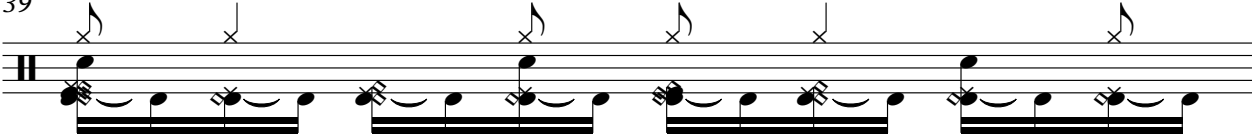

40

41

42

43

44

45

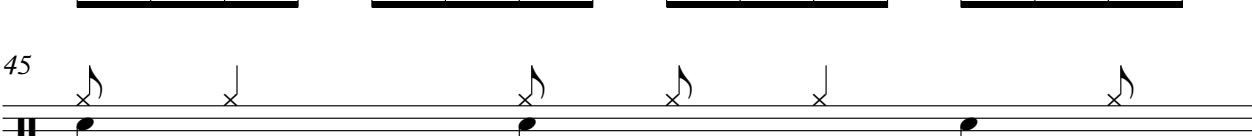

46

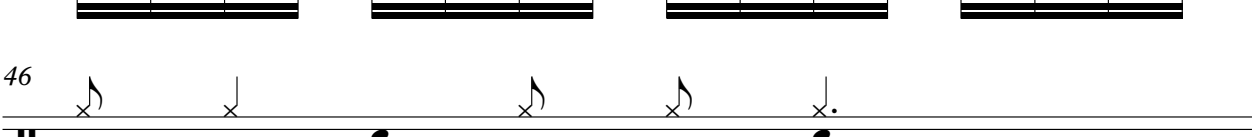

47

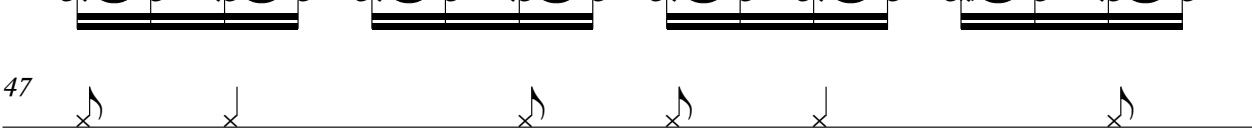

48

Percussion

49

50

51

52

53

54

55

56

57

58

V.S.

59

60

61

62

63

64

65

66

67

68

Percussion

69

70

71

72

73

74

75

76

77

78

V.S.

Percussion

89

90

91

92

93

94

95

96

97

98

V.S.

99

100

101

102

103

104

105

106

107

108

109

110

111

112

113

114

115

116

119

120

121

122

123

124

125

126

127

128

129

130

131

132

133

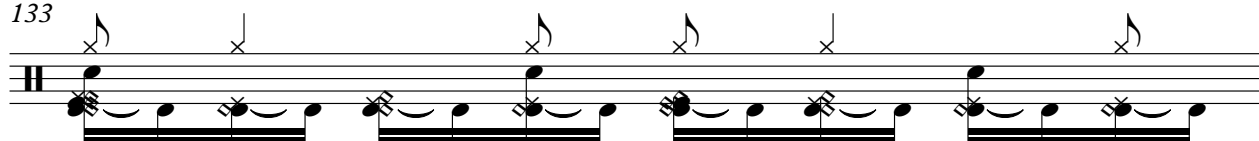

134

Marimba

Dany Brillant - Dieu

♩ = 143,999878

10

14

18

21

3

26

30

33

36

V.S.

39

43

47

51

54

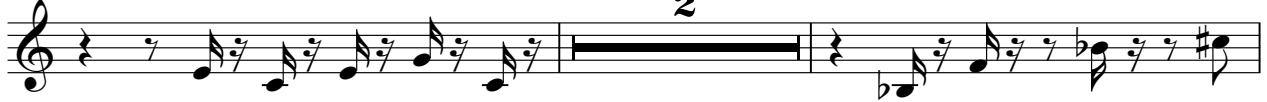

58

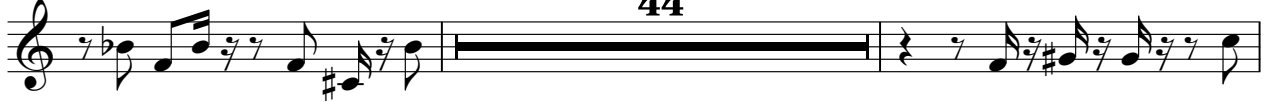

104

107

113

116

120

124

128

132

Marimba

Dany Brillant - Dieu

♩ = 143,999878

10

13

17

20

23

26

29

32

35

38

V.S.

41

44

47

50

53

56

59

62

65

68

71

74

77

80

83

86

89

92

95

98

V.S.

101

104

107

110

113

116

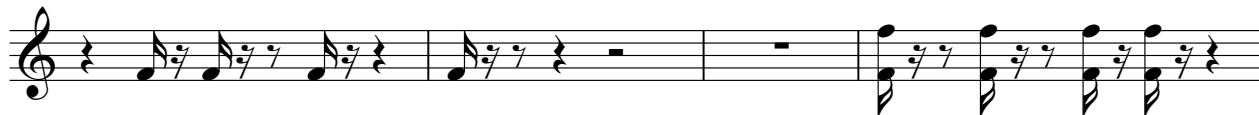

120

124

128

132

Vibraphone

Dany Brillant - Dieu

♩ = 143,999878

18

25

34

43

52

61

70 **32**

109

115 **18**

♩ = 143,999878

8

10

125

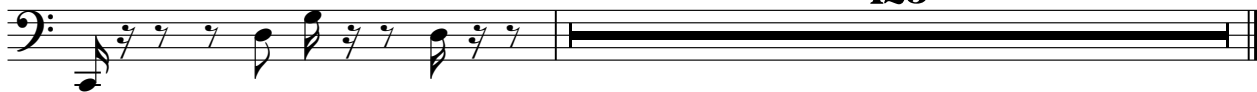

♩ = 143,999878

10

14

18

22

25

28

31

35

38

41

44

47

51

54

57

60

64

67

70

73

76

79

83

87

90

93

96

100

104

107

V.S.

110

113

117

121

124

127

130

133

Dany Brillant - Dieu

Acoustic Bass

♩ = 143,999878

10

15

20

25

30

35

40

45

50

55

V.S.

60

65

70

75

80

85

90

95

100

105

110

115

121

126

131

Alto

Dany Brillant - Dieu

♩ = 143,999878

102

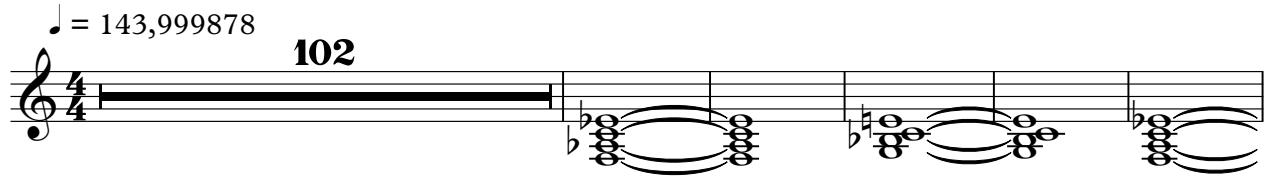

108

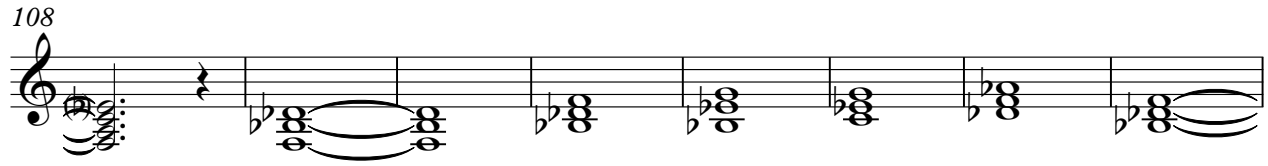

116

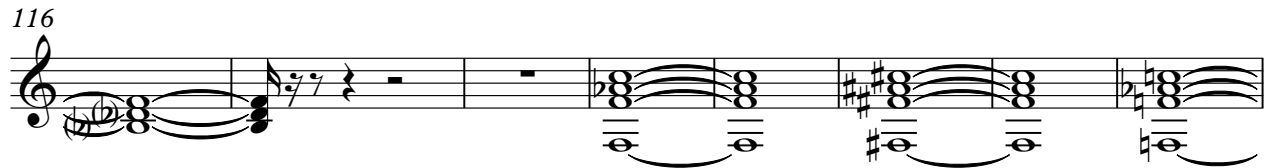

124

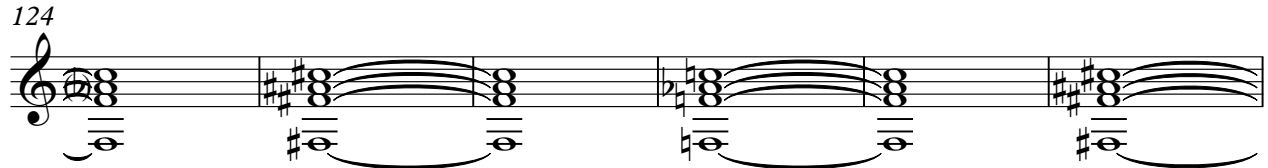

130

Synth Strings

Dany Brillant - Dieu

♩ = 143,999878

34

41

48

50

67

75

82

89

95

103

V.S.

111

118

123

128

132

Viola

Dany Brillant - Dieu

$\text{♩} = 143,999878$

32

34 **14**

51

59

66

72 **2**

78

85

91

98

V.S.

2

105

Viola

113

120

125

130

133

Dany Brillant - Dieu

Solo

$\text{♩} = 143,999878$
60

65

69

74

78

82

86

91

96

100

16

119

123

127

131

