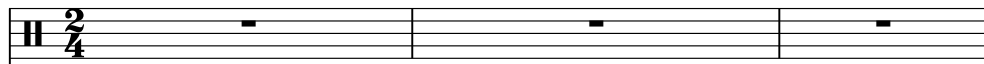
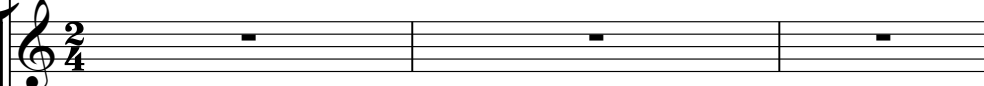

0.0"
1.1,00
StudioVirtual@ig.com.br - Dança Rítmica Ritmo Altimido cjb.net - Tel:(31)3352-7444

♩ = 104,999924

♩ = 104,999924

Percussion 

Electric Guitar 

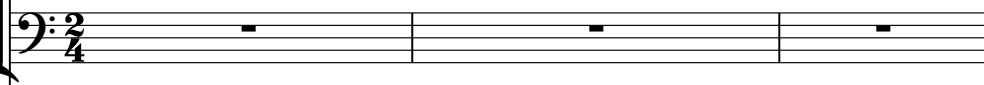
5-string Electric Bass 

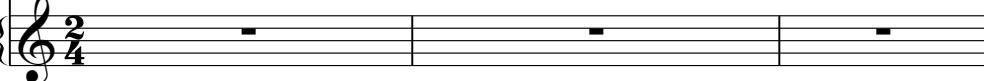
Bandoneon 

studiovirtual@ig.com.br http://studiovirtualmidi.cjb.net Tel:(31)3352-7444

4

Perc. 

E. Gtr. 

E. Bass 

Band. 

studiovirtual@ig.com.br http://studiovirtualmidi.cjb.net Tel:(31)3352-7444

8

Perc. 

<http://studiovirtuallab.net> Tel. (31) 25527444

E. Gtr. 

E. Bass 

Band. 

11

Perc. 

E. Gtr. 

E. Bass 

Band. 

14

Perc.

E. Gtr.

E. Bass

Band.

3

17

Perc.

E. Gtr.

E. Bass

Band.

20

Perc.

E. Gtr.

E. Bass

Band.

3

23

Perc.

E. Gtr.

E. Bass

Band.

26

29

32

Perc. E. Gtr. E. Bass Band.

35

Perc. E. Gtr. E. Bass Band.

38

Perc.

E. Gtr.

E. Bass

Band.

41

Perc.

E. Gtr.

E. Bass

Band.

44

Perc. E. Gtr. E. Bass Band.

47

Perc. E. Gtr. E. Bass Band.

50

Perc. E. Gtr. E. Bass Band.

53

Perc. E. Gtr. E. Bass Band.

56

Perc.

E. Gtr.

E. Bass

Band.

60

Perc.

E. Gtr.

E. Bass

Band.

64

67

70

Perc.

E. Gtr.

E. Bass

Band.

73

Perc.

E. Gtr.

E. Bass

Band.

76

Perc.

E. Gtr.

E. Bass

Band.

79

Perc.

E. Gtr.

E. Bass

Band.

82

Perc.

E. Gtr.

E. Bass

Band.

85

Perc. E. Gtr. E. Bass Band.

88

Perc. E. Gtr. E. Bass Band.

91

Perc. E. Gtr. E. Bass Band.

94

Perc. E. Gtr. E. Bass Band.

97

Perc. E. Gtr. E. Bass Band.

100

Perc. E. Gtr. E. Bass Band.

103

Perc. E. Gtr. E. Bass Band.

106

109

112

Perc.

E. Gtr.

E. Bass

Band.

3

115

Perc.

E. Gtr.

E. Bass

Band.

3

118

Perc. E. Gtr. E. Bass Band.

6

121

Perc. E. Gtr. E. Bass Band.

3

125

Perc. E. Gtr. E. Bass Band.

128

Perc. E. Gtr. E. Bass Band.

131

Perc. E. Gtr. E. Bass Band.

134

Perc. E. Gtr. E. Bass Band.

137

Perc. E. Gtr. E. Bass Band.

140

Perc. E. Gtr. E. Bass Band.

143

Perc. E. Gtr. E. Bass Band.

146

Perc. E. Gtr. E. Bass Band.

149

Perc. E. Gtr. E. Bass Band.

152

Perc. 

E. Gtr. 

E. Bass 

Band. 

155

Perc. 

E. Gtr. 

E. Bass 

Band. 

159

Perc. 

E. Gtr. 

E. Bass 

Band. 

162

Perc. E. Gtr. E. Bass Band.

165

Perc. E. Gtr. E. Bass Band.

168

Perc. E. Gtr. E. Bass Band.

171

Perc. E. Gtr. E. Bass Band.

174

Perc.

E. Gtr.

E. Bass

Band.

3

177

Perc.

E. Gtr.

E. Bass

Band.

3

Percussion

♩ = 104,999924

♩ = 104,999924

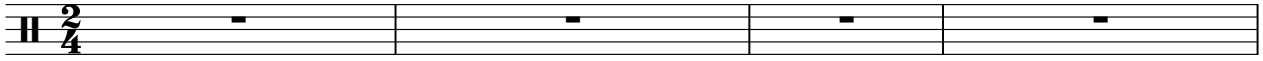

studiovirtual@ig.com.br <http://studiovirtualmidi.cjb.net>

Tel:(31)335244

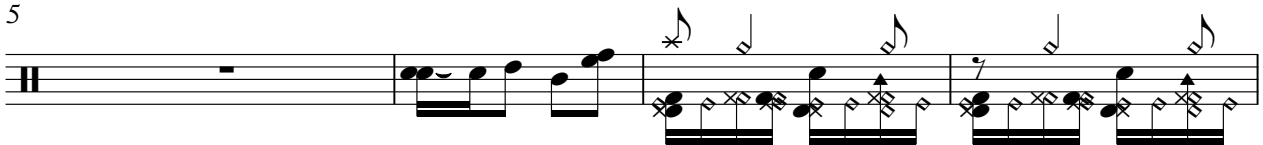

<http://studiovirtualmidi.cjb.net>

Tel:(31)335244 studiovirtual@ig.com.br <http://studiovirtualmidi.cjb.net>

Tel:(31)335244

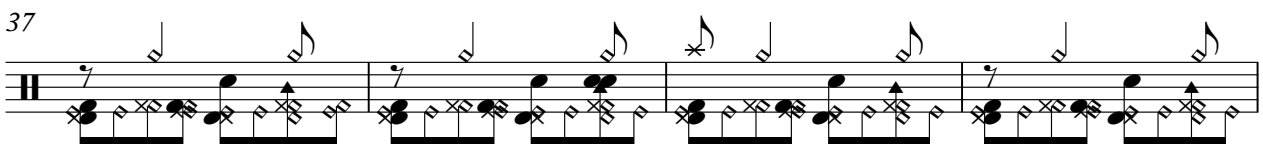
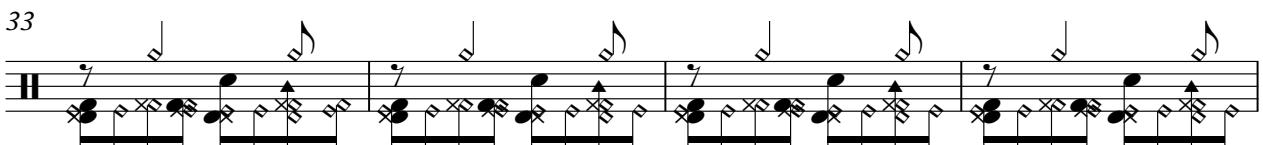
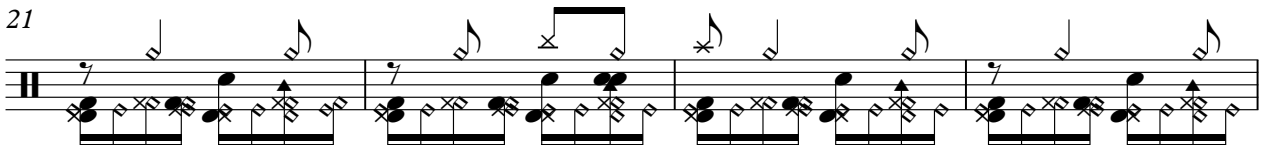

V.S.

41

45

49

53

57

61

65

69

73

77

81

85

89

93

97

101

105

109

113

117

V.S.

121

125

129

133

137

141

145

149

153

157

161

165

169

173

176

Electric Guitar

♩ = 104,999924 ♩ = 104,999924

2 4

11

17

23

29

35

41

47

53

59

V.S.

65

71

77

83

89

95

101

107

113

119

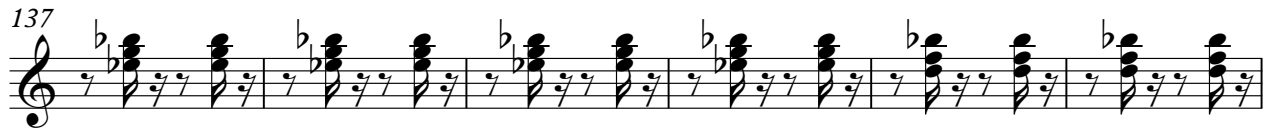

5-string Electric Bass

♩ = 104,999924 ♩ = 104,999924

2 4

12

20

28

37

45

54

62

70

78

V.S.

86

94

101

108

115

122

130

138

146

154

162

169

174

Bandoneon

♩ = 104,999924 ♩ = 104,999924

2 2

7

12

3

17

3

22

6

28

3

32

3 3

V.S.

37

42

46

51

57

63

67

71

76

80

85

90

95

100

105

110

114

119

125

130

136

141

146

152

157

162

167

173

