

♩ = 100,000000 ♩ = 117,999901

E.M.P. S.r.l. (C)  
E.M.P. S.r.l. (C)

5

Alto Sax.

Perc.

J. Gtr.

Q.

FX 5

FX 5

Solo

Solo

7

Alto Sax.

J. Gtr.

Q.

FX 5

FX 5

Solo

Solo

No fea

9

Alto Sax.

J. Gtr.

Q.

FX 5

FX 5

Solo

Solo

11

Perc. J. Gtr. E. Gtr. E. Gtr. E. Gtr. E. Bass Q. Lead 2 FX 5 FX 5 Solo Solo

13

Perc.

E. Gtr.

E. Gtr.

E. Gtr.

E. Bass

Q.

Organ

Lead 2

FX 5

FX 5

Solo

Solo

15 7

Perc.   
 E. Gtr.   
 E. Gtr.   
 E. Gtr.   
 E. Bass   
 Q.   
 Organ   
 Lead 2   
 FX 5   
 FX 5   
 Solo   
 Solo

17

Perc.

E. Gtr.

E. Gtr.

E. Gtr.

E. Bass

Q.

Organ

Lead 2

FX 5

FX 5

Solo

Solo

19 9

Perc.   
 E. Gtr.   
 E. Gtr.   
 E. Bass   
 Q.   
 Organ   
 Lead 2   
 FX 5   
 FX 5   
 Solo   
 Solo

21

Alto Sax.

Perc.

J. Gtr.

E. Gtr.

E. Gtr.

E. Bass

Organ

Lead 2

FX 5

Solo

Girl

23

Alto Sax.

Perc.

J. Gtr.

J. Gtr.

E. Gtr.

E. Gtr.

E. Bass

Organ

Lead 2

FX 5

Solo

You lived your life

25

Alto Sax.

Perc.

J. Gtr.

J. Gtr.

like a slee ping swan

E. Gtr.

E. Gtr.

E. Bass

Organ

FX 5

26

Alto Sax.

Perc.

J. Gtr.

J. Gtr.

Your time has come

E. Gtr.

E. Gtr.

E. Bass

Organ

FX 5

28

Alto Sax.

Perc.

J. Gtr.

J. Gtr.

To go dee per

E. Gtr.

E. Gtr.

E. Gtr.

E. Bass

Q.

Organ

FX 5

30

Alto Sax.

Perc.

J. Gtr.

J. Gtr.

E. Gtr.

E. Gtr.

E. Gtr.

E. Bass

Q.

Organ

FX 5

Girl

32

Alto Sax.

Perc.

J. Gtr.

J. Gtr.

E. Gtr.

E. Gtr.

E. Bass

Organ

FX 5

Your fi nal jour

33

Alto Sax.

Perc.

J. Gtr.

J. Gtr.

E. Gtr.

E. Gtr.

E. Bass

Organ

FX 5

ney has just be gun

34

Alto Sax.

Perc.

J. Gtr.

J. Gtr.

E. Gtr.

E. Gtr.

E. Bass

Organ

FX 5

But de sti ny

36

Alto Sax.

Perc.

J. Gtr.

J. Gtr.

E. Gtr.

E. Gtr.

E. Bass

Organ

FX 5

chose the rea per

38

Alto Sax.

Perc.

J. Gtr.

J. Gtr.

E. Gtr. No fear

E. Gtr.

E. Gtr.

E. Bass

Q.

Organ

Lead 2

FX 5

FX 5

Solo

Solo

40

Alto Sax.

Perc.

J. Gtr.

De sti na tion Dark ness

E. Gtr.

E. Gtr.

E. Bass

Q.

Organ

Lead 2

FX 5

FX 5

Solo

Solo

42

Alto Sax.

Perc.

J. Gtr.

E. Gtr. No fear

E. Gtr.

E. Gtr.

E. Bass

Q.

Organ

Lead 2

FX 5

FX 5

Solo

Solo

44

Alto Sax.

Perc.

J. Gtr.

De sti na tion Dark ness

E. Gtr.

E. Gtr.

E. Bass

Q.

Organ

Lead 2

FX 5

FX 5

Solo

Solo

46

Alto Sax.

Perc.

J. Gtr.

E. Gtr. No fea r

E. Gtr.

E. Bass

Q.

Organ

Lead 2

FX 5

FX 5

Solo

Solo

48

Alto Sax.

Perc.

J. Gtr.

J. Gtr.

E. Gtr.

E. Gtr.

E. Bass

Organ

Lead 2

FX 5

Solo

Girl

50

Alto Sax.

Perc.

J. Gtr.

J. Gtr.

E. Gtr.

E. Gtr.

E. Bass

Organ

FX 5

Rain falls down

The musical score for page 26, system 50, features the following parts and lyrics:

- Alto Sax.**: Treble clef, starting with a whole rest, followed by a melodic line with a flat and a sharp.
- Perc.**: Drum set notation with two patterns of eighth notes.
- J. Gtr.** (1): Treble clef, playing a rhythmic pattern of eighth notes with a slash.
- J. Gtr.** (2): Treble clef, playing a whole rest.
- E. Gtr.** (1): Treble clef, playing a rhythmic pattern of eighth notes with a slash.
- E. Gtr.** (2): Treble clef, playing a rhythmic pattern of eighth notes with a slash.
- E. Bass**: Bass clef, playing a rhythmic pattern of eighth notes.
- Organ**: Treble clef, playing a sustained chord.
- FX 5**: Treble clef, playing a melodic line with a slash and a flat.
- Lyrics**: "Rain falls down" is written under the second J. Gtr. staff.

51

Alto Sax.

Perc.

J. Gtr.

J. Gtr.

E. Gtr.

E. Gtr.

E. Bass

Organ

FX 5

from the northern skies

52

Alto Sax.

Perc.

J. Gtr.

J. Gtr.

E. Gtr.

E. Gtr.

E. Bass

Organ

FX 5

Like poi soned knives

54

Alto Sax.

Perc.

J. Gtr.

J. Gtr.

E. Gtr.

E. Gtr.

E. Gtr.

E. Bass

Q.

Organ

FX 5

With no mer cy

56

Alto Sax.

Perc.

J. Gtr.

J. Gtr.

E. Gtr.

E. Gtr.

E. Gtr.

E. Bass

Q.

Organ

FX 5

Girl

58

Alto Sax.

Perc.

J. Gtr.

J. Gtr.

E. Gtr.

E. Gtr.

E. Bass

Organ

FX 5

Close your eyes for the one last time

60

Alto Sax.

Perc.

J. Gtr.

J. Gtr.

E. Gtr.

E. Gtr.

E. Bass

Organ

FX 5

Sleep less nights

62

Alto Sax.

Perc.

J. Gtr.

J. Gtr.

E. Gtr.

E. Gtr.

E. Bass

Organ

FX 5

From here to e ter ni ty

64

Alto Sax.

Perc.

J. Gtr.

J. Gtr.

E. Gtr. No fea r

E. Gtr.

E. Gtr.

E. Bass

Q.

Organ

Lead 2

FX 5

FX 5

Solo

Solo

66

Alto Sax.

Perc.

J. Gtr.

De sti na tion Dark ness

E. Gtr.

E. Gtr.

E. Bass

Q.

Organ

Lead 2

FX 5

FX 5

Solo

Solo

68

Alto Sax.

Perc.

J. Gtr.

E. Gtr. No fear

E. Gtr.

E. Gtr.

E. Bass

Q.

Organ

Lead 2

FX 5

FX 5

Solo

Solo

70

Alto Sax.

Perc.

J. Gtr.

De sti na tion Dark ness

E. Gtr.

E. Gtr.

E. Bass

Q.

Organ

Lead 2

FX 5

FX 5

Solo

Solo

72

Alto Sax.

Perc.

J. Gtr.

E. Gtr. No fear

E. Gtr.

E. Bass

Q.

Organ

Lead 2

FX 5

FX 5

Solo

Solo

- Perc.**: Percussion part, featuring a snare drum and cymbal pattern.
- E. Gtr.**: Electric guitar part, first staff.
- E. Gtr.**: Electric guitar part, second staff.
- E. Bass**: Electric bass part.

- Q.**: A melodic line, possibly for a solo instrument or a specific guitar effect.
- Lead 2**: A second lead guitar part.
- FX 5**: A guitar part with effects.
- Solo**: A guitar solo part.
- Solo**: A second guitar solo part.

- Perc.**: Percussion part with a double bar line and a common time signature, featuring rhythmic patterns of eighth and sixteenth notes.
- E. Gtr.**: Two electric guitar staves, both in treble clef, playing a melodic line with various accidentals and rests.
- E. Bass**: Electric bass part in bass clef, playing a simple rhythmic line.

81 41

83

Perc.

E. Gtr.

E. Gtr.

E. Gtr.

E. Bass

Q.

Organ

Lead 2

FX 5

FX 5

Solo

Solo

85

Perc.

E. Gtr.

E. Gtr.

E. Gtr.

E. Bass

Q.

Organ

Lead 2

FX 5

FX 5

Solo

Solo

87

Perc.

E. Gtr.

E. Gtr.

E. Gtr.

E. Bass

Q.

Organ

Lead 2

FX 5

FX 5

Solo

Solo

89

Alto Sax.

Perc.

J. Gtr.

E. Gtr. Ooh No fea

E. Gtr.

E. Gtr.

E. Bass

Q.

Organ

Lead 2

FX 5

FX 5

Solo

Solo

91

Alto Sax.

Perc.

J. Gtr.

E. Gtr. *r* De sti na tion Dark

E. Gtr.

E. Gtr.

E. Bass

Q.

Organ

Lead 2

FX 5

FX 5

Solo

Solo

93

Alto Sax.

Perc.

J. Gtr.

E. Gtr. *ness*

E. Gtr.

E. Gtr.

E. Bass

Q.

Organ

Lead 2

FX 5

FX 5

Solo

Solo

No fea

95

Alto Sax.

Perc.

J. Gtr.

E. Gtr. r De sti na tion Dark

E. Gtr.

E. Gtr.

E. Bass

Q.

Organ

Lead 2

FX 5

FX 5

Solo

Solo

97

Alto Sax.

Perc.

J. Gtr.

E. Gtr. *ness* *Ooh* *No* *fea*

E. Gtr.

E. Gtr.

E. Bass

Q.

Organ

Lead 2

FX 5

FX 5

Solo

Solo

99

Alto Sax.

Perc.

J. Gtr.

E. Gtr. r De sti na tion Dark

E. Gtr.

E. Gtr.

E. Bass

Q.

Organ

Lead 2

FX 5

FX 5

Solo

Solo

101

Alto Sax.

Perc.

J. Gtr.

E. Gtr. *ness* *No* *fea*

E. Gtr.

E. Gtr.

E. Bass

Q.

Organ

Lead 2

FX 5

FX 5

Solo

Solo

103

Alto Sax.

Perc.

J. Gtr.

E. Gtr. r De sti na tion Dark

E. Gtr.

E. Gtr.

E. Bass

Q.

Organ

Lead 2

FX 5

FX 5

Solo

Solo

105

Alto Sax.

Perc.

J. Gtr.

J. Gtr.

E. Gtr. *ness* *No* *fea*

E. Gtr.

E. Bass

Q.

Organ

Lead 2

FX 5

FX 5

Solo

Solo

107

Alto Sax.

J. Gtr.

J. Gtr.

FX 5

FX 5

Solo

r No fea r No fea r No fear

109

J. Gtr.

J. Gtr.

FX 5

FX 5

Solo

111

113

56

114

J. Gtr.

J. Gtr.

FX 5

FX 5

Solo

115

J. Gtr.

J. Gtr.

FX 5

FX 5

Solo

117 57

J. Gtr.

J. Gtr.

FX 5

FX 5

Solo

119

J. Gtr.

J. Gtr.

FX 5

FX 5

Solo

121

J. Gtr.

J. Gtr.

FX 5

FX 5

Solo

122

Alto Sax.

Perc.

J. Gtr.

J. Gtr.

E. Gtr.

E. Gtr.

E. Gtr.

E. Bass

Q.

Organ

Lead 2

FX 5

FX 5

Solo

Solo

# Alto Saxophone

♩ = 100,000000 ♩ = 117,999901

2

2

9

12

25

29

33

37

42

47

52

57

3

E.M.P. S.r.l. (C)  
E.M.P. S.r.l. (C)

V.S.

Alto Saxophone

61

66

70

75

**14**

93

97

101

105

108

**14**

# Percussion

♩ = 100,000000 ♩ = 117,999901

E.M.P. S.r.l. (C)  
E.M.P. S.r.l. (C)

V.S.

2

Percussion

45

49

53

57

61

64

67

71

75

82

Percussion

86

90

94

98

102

105

Jazz Guitar

♩ = 100,000000 ♩ = 117,999901

**21**

24

26

28

30

32

34

36

38

**10**

E.M.P. S.r.l. (C)  
E.M.P. S.r.l. (C)

49

51

53

55

57

59

61

63

41

106

111

115

Jazz Guitar

3

119

121

# Jazz Guitar

♩ = 100,000000 ♩ = 117,999901

No fear

No fear

r

Girl Your life like a gun

Your time is me Thee per Girl Your fur n'ra just gun

But don't try chose a per No fear Dark

ness No fear Dark ness No fear

Girl Rafalown from berries Like potatoes Wither cy

Girl Closes for the east Brights From the terry No fear

r Dark ness E.M.P. S.r.l. (C) No fear Dark ness

72 **16**

No fear Ooh No fear

93

ness No fear

100

Dark ness No fear

107

r Near No fear Near

112

114

116

120

122

Electric Guitar

♩ = 100,000000 ♩ = 117,999901

**10**

14

18

22

24

26

28

30

32

34

E.M.P. S.r.l. (C)  
E.M.P. S.r.l. (C)

V.S.

36

38

42

46

50

52

54

56

58

60

62

64

68

72

78

83

86

89

92

95

V.S.

98

101

105

Electric Guitar

♩ = 100,000000 ♩ = 117,999901

**10**

14

18

22

24

26

28

30

32

34

E.M.P. S.r.l. (C)  
E.M.P. S.r.l. (C)

V.S.

36

38

42

46

49

51

53

55

57

59

96

99

102

105

16

Electric Guitar

♩ = 100,000000 ♩ = 117,999901

10 2

16 11

31 7 2

43 11 7

64 2

70 11

84

88 2

94 2

100 2 19

E.M.P. S.r.l. (C)  
E.M.P. S.r.l. (C)

50

54

58

62

66

70

75

81

85

89

93

97

101

105

16

# Quintus

♩ = 100,0000007,999901

2

8

12

16

20

8

31

7

41

45

8

55

7

E.M.P. S.r.l. (C)  
E.M.P. S.r.l. (C)

Quintus

64

68

72

78

83

87

91

95

98

102

105

**16**

# Rock Organ

♩ = 100,000000 ♩ = 117,999901

11

18

24

32

40

48

54

62

69

E.M.P. S.r.l. (C)  
E.M.P. S.r.l. (C)

83

92

100

105

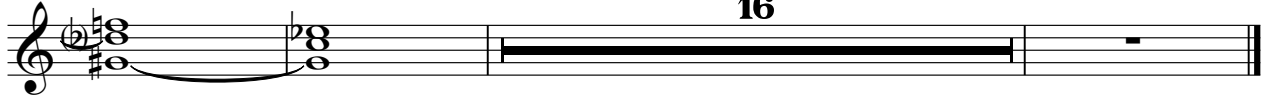

16

# Lead 2 (Sawtooth)

♩ = 100,000000 ♩ = 117,999901

**10**

**14**

**14**

E.M.P. 8.1. (C)  
E.M.P. 8.1. (C)

Lead 2 (Sawtooth)

Lead 2 (Sawtooth)

106

**16**

# FX 5 (Brightness)

♩ = 100,000000 ♩ = 117,999901

2

9

15

21

26

34

42

47

52

58

E.M.P. S.r.l. (C)  
E.M.P. S.r.l. (C)

## FX 5 (Brightness)

FX 5 (Brightness)

117

# FX 5 (Brightness)

$\text{♩} = 100,000000 = 117,999901$

3

8

12

16

20 18

41

45 18

66

70 10

E.M.P. S.r.l. (C)  
E.M.P. S.r.l. (C)

Solo

$\text{♩} = 100,000000$   $\text{♩} = 117,999901$

3

7

10

13

16

19

18

39

42

45

18

E.M.P. S.r.l. (C)  
E.M.P. S.r.l. (C)

Solo

65

68

71

76

79

82

85

88

91

94

Solo 3

97

100

103

106

109

112

115

118

121

Solo

♩ = 100,000000 ♩ = 117,999901

3

9

14

17

20

24

15

42

45

48

15

E.M.P. S.r.l. (C)  
E.M.P. S.r.l. (C)

65

68

71

75

78

81

85

88

91

94

