

Das Mudul - Computer Liebe

♩ = 165,002884

6

E.PIANO 1

SYN STR 1

MELODY

10

E.PIANO 1

SYN STR 1

MELODY

12

E.PIANO 1

HARPSICHRD

SYN STR 1

MELODY

14

E.PIANO 1

HARPSICHRD

SYN STR 1

MELODY

16

E.PIANO 1

HARPSICHRD

SYN STR 1

MELODY

18

DRUMS

E.PIANO 1

HARPSICHRD

SYN STR 1

MELODY

20

DRUMS

HARPSICHRD

SYN STR 1

SYNBRASS 1

22

DRUMS

HARPSICHRD

SYN STR 1

SYNBRASS 1

23

DRUMS

HARPSICHRD

SYN STR 1

SYNBRASS 1

25

DRUMS

HARPSICHRD

SYN STR 1

SYNBASS 1

27

DRUMS

DISTORTION

HARPSICHRD

SYN STR 1

SYNBASS 1

29

DISTORTION

32

DRUMS

DISTORTION

35

DRUMS

DISTORTION

38

DRUMS

DISTORTION

40

DRUMS

DISTORTION

42

DRUMS

DISTORTION

+SYNBASS 3

44

DRUMS

DISTORTION

+SYNBASS 3

SYN STR 1

46

DRUMS

DISTORTION

+SYNBASS 3

SYN STR 1

48

DRUMS

DISTORTION

+SYNBASS 3

SYN STR 1

50

DRUMS

DISTORTION

E.PIANO 1

+SYNBASS 3

REVERSCYMB

SYN STR 1

MELODY

DRUMS

MARIMBA

E.PIANO 1

SYN STR 1

MELODY

55

MARIMBA

E.PIANO 1

SYN STR 1

MELODY

58

DRUMS

MARIMBA

E.PIANO 1

SYN STR 1

MELODY

60

DRUMS

MARIMBA

E.PIANO 1

HARPSICHRD

SYN STR 1

SYNBASS 1

MELODY

61

DRUMS

MARIMBA

E.PIANO 1

HARPSICHRD

SYN STR 1

SYNBASS 1

MELODY

63

DRUMS

MARIMBA

E.PIANO 1

HARPSICHRD

SYN STR 1

SYNBASS 1

MELODY

64

DRUMS

MARIMBA

E.PIANO 1

HARPSICHRD

SYN STR 1

SYNBASS 1

MELODY

66

DRUMS

MARIMBA

E.PIANO 1

HARPSICHRD

SYN STR 1

SYNBASS 1

MELODY

67

DRUMS

MARIMBA

E.PIANO 1

HARPSICHRD

SYN STR 1

SYNBASS 1

MELODY

69

DRUMS

SAW WAVE

71

DRUMS

SAW WAVE

73

DRUMS

SAW WAVE

DISTORTION

75

DRUMS

SAW WAVE

DISTORTION

77

DRUMS

DISTORTION

+SYNBASS 3

SYN STR 1

79

DRUMS

DISTORTION

+SYNBASS 3

SYN STR 1

81

DRUMS

DISTORTION

+SYNBASS 3

SYN STR 1

83

DRUMS

DISTORTION

+SYNBASS 3

SYN STR 1

85

DRUMS

DISTORTION

+SYNBASS 3

SYN STR 1

87

DRUMS

DISTORTION

+SYNBASS 3

SYN STR 1

89

DRUMS

MARIMBA

DISTORTION

+SYNBASS 3

SYN STR 1

91

MARIMBA

SYN STR 1

93

DRUMS

MARIMBA

E.PIANO 1

SYN STR 1

MELODY

94

DRUMS

MARIMBA

E.PIANO 1

HARPSICHRD

SYN STR 1

SYNBASS 1

MELODY

96

DRUMS

MARIMBA

E.PIANO 1

HARPSICHRD

SYN STR 1

SYNBASS 1

MELODY

97

DRUMS

MARIMBA

E.PIANO 1

HARPSICHRD

SYN STR 1

SYNBASS 1

MELODY

98

DRUMS

MARIMBA

E.PIANO 1

HARPSICHRD

SYN STR 1

SYNBRASS 1

MELODY

99

DRUMS

MARIMBA

E.PIANO 1

HARPSICHRD

SYN STR 1

SYNBRASS 1

MELODY

100

DRUMS

MARIMBA

E.PIANO 1

HARPSICHRD

SYN STR 1

SYNBASS 1

MELODY

101

DRUMS

MARIMBA

E.PIANO 1

HARPSICHRD

SYN STR 1

SYNBASS 1

MELODY

102

DRUMS

MARIMBA

E.PIANO 1

HARPSICHRD

SYN STR 1

SYNBASS 1

MELODY

104

DRUMS

MARIMBA

E.PIANO 1

HARPSICHRD

SYN STR 1

SYNBASS 1

MELODY

105

DRUMS

MARIMBA

E.PIANO 1

HARPSICHRD

SYN STR 1

SYNBRASS 1

MELODY

106

DRUMS

MARIMBA

E.PIANO 1

HARPSICHRD

SYN STR 1

SYNBRASS 1

MELODY

107

DRUMS

MARIMBA

E.PIANO 1

HARPSICHRD

SYN STR 1

SYNBRASS 1

MELODY

109

DRUMS

MARIMBA

E.PIANO 1

HARPSICHRD

SYN STR 1

SYNBRASS 1

MELODY

110

DRUMS

MARIMBA

E.PIANO 1

HARPSICHRD

SYN STR 1

SYNBRASS 1

MELODY

111

DRUMS

MARIMBA

E.PIANO 1

SYN STR 1

SYNBRASS 1

MELODY

113

MARIMBA

E.PIANO 1

SYN STR 1

MELODY

116

MARIMBA

E.PIANO 1

SYN STR 1

MELODY

119

MARIMBA

E.PIANO 1

SYN STR 1

MELODY

121

MARIMBA

E.PIANO 1

SYN STR 1

MELODY

124

MARIMBA

E.PIANO 1

SYN STR 1

MELODY

- DRUMS: Rest in all three measures.
- MARIMBA: Treble clef, notes in the first measure: G4 (quarter), A4 (quarter), B4 (quarter), C5 (quarter), D5 (quarter), E5 (quarter), F5 (quarter), G5 (quarter).
- SAW WAVE: Rest in all three measures.
- DISTORTION: Rest in all three measures.
- E.PIANO 1: Bass clef, note in the first measure: G2 (half).
- HARPSICHRD: Rest in all three measures.
- +SYNBASS 3: Rest in all three measures.
- REVERSCYMB: Treble clef, note in the first measure: G4 (half).
- SYN STR 1: Treble clef, notes in the first measure: G4 (quarter), A4 (quarter), B4 (quarter), C5 (quarter), D5 (quarter), E5 (quarter), F5 (quarter), G5 (quarter).
- SYNBRASS 1: Rest in all three measures.
- MELODY: Treble clef, note in the first measure: G2 (half).

Das Mudul - Computer Liebe

DRUMS

♩ = 165,002884

17

20

22

24

26

29

3

35

38

40

42

V.S.

DRUMS

44

46

48

50

53

5

59

61

63

65

67

DRUMS

70

73

75

77

79

81

83

85

87

89

DRUMS

93

95

97

99

101

103

105

107

109

110

DRUMS

111

15

2

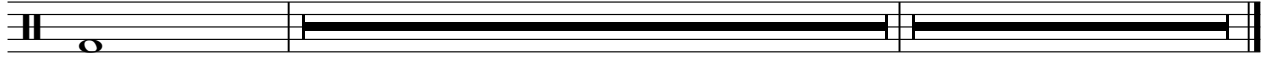

MARIMBA

Das Mudul - Computer Liebe

♩ = 165,002884

50

54

58

62

66

22

91

95

99

103

107

V.S.

MARIMBA

SAW WAVE

Das Mudul - Computer Liebe

♩ = 165,002884

68

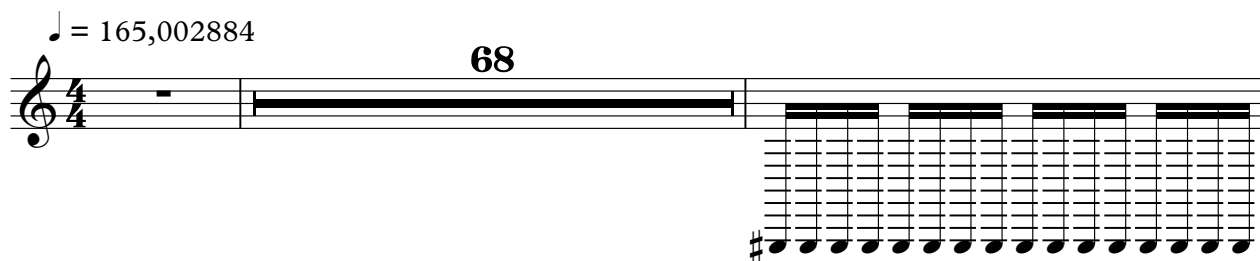

71

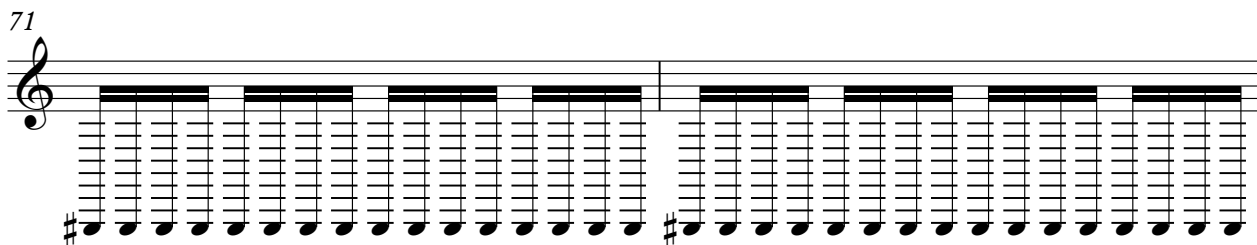

73

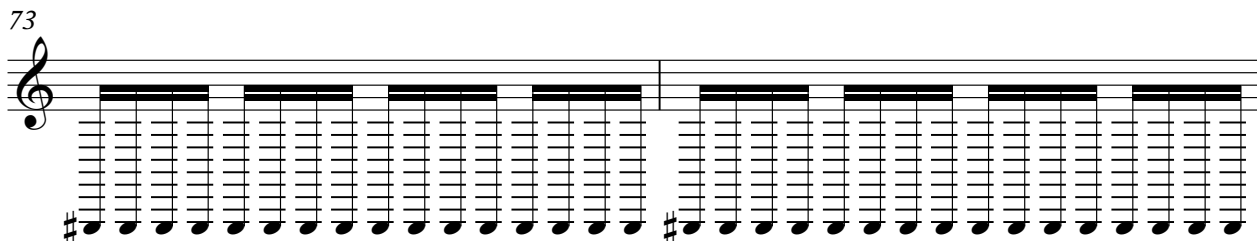

75

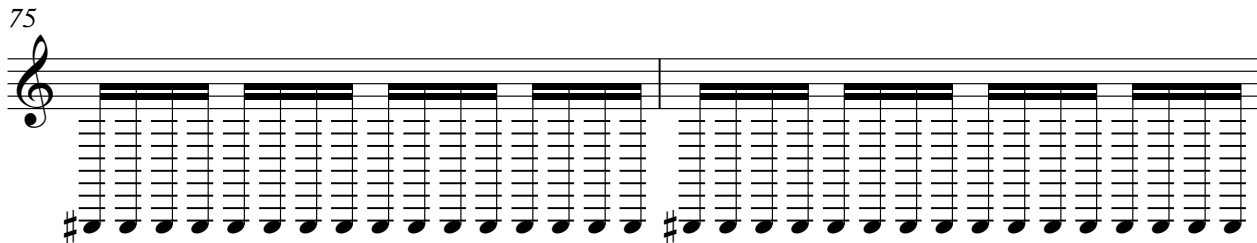

77

50

2

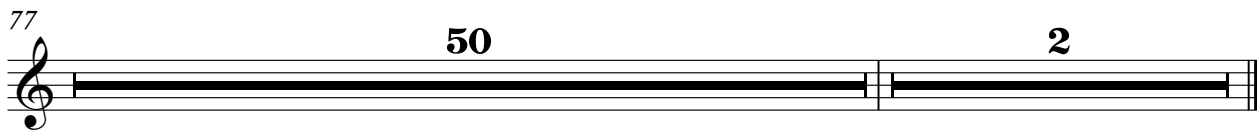

DISTORTION

Das Mudul - Computer Liebe

♩ = 165,002884

26

29

32

35

38

41

44

47

50

21

DISTORTION

73

76

79

82

85

88

90

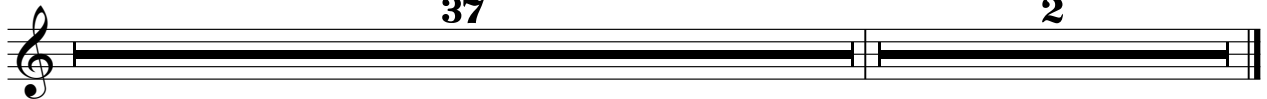

♩ = 165,002884

8

14

20

31

55

61

65

25

♩ = 165,002884

10

10

13

15

17

19

21

23

25

27

32

60

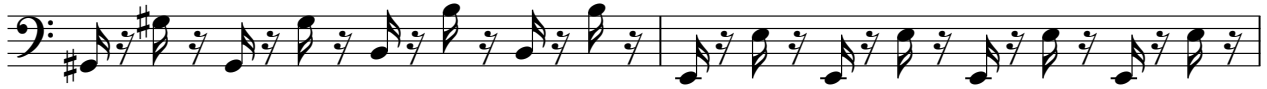

62

64

66

68

95

97

99

101

103

105

107

109

111

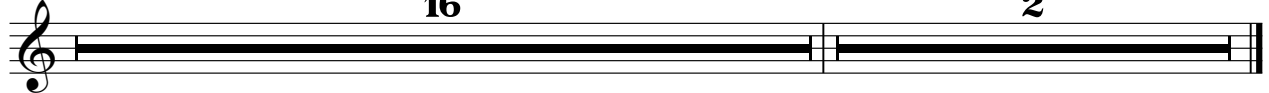

♩ = 165,002884

41

45

47

49

51

25

78

80

82

84

86

2

+SYNBASS 3

88

90

37

2

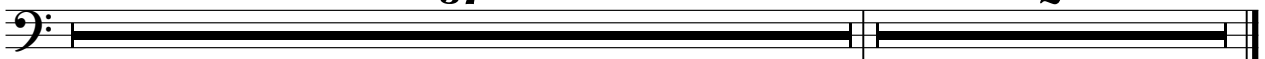

REVERSCYMB

Das Mudul - Computer Liebe

♩ = 165,002884

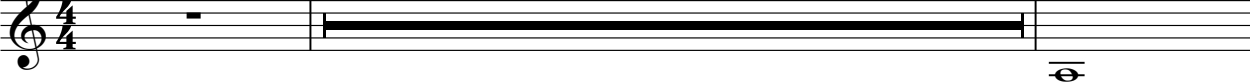

49

52

74

2

$\text{♩} = 165,002884$

2

7

11

14

18

23

26

16

44

52

56

60

64

77

84

92

96

100

104

108

111

115

119

123

$\text{♩} = 165,002884$

18

21

23

25

27

31

60

62

64

66

68

25

MELODY

Das Mudul - Computer Liebe

♩ = 165,002884

8

14

20 **31**

55

61

65 **25**

MELODY

93

99

105

112

118

123

