

Dassin Joe - L`eTe Indien1

♩ = 126,000130

Flute

Chant

Trumpet

Drums

02/01/91

El gtr

Acc Gtr

Basse

Choeurs

Orgue

♩ = 126,000130

Violons

5

Chant

Drums

El gtr

Acc Gtr

Basse

8

Chant

Drums

El gtr

Acc Gtr

Basse

Polyphonie :24 notes

11

Chant

Drums

El gtr

Acc Gtr

Basse

Choeurs

Tous les droits du producteur et du propriétaire des oeuvres enregistrées

15

Chant

Drums

El gtr

Acc Gtr

Basse

Choeurs

sont réservés.

Toute reproduction ou duplication

18

Chant

Drums

El gtr

Acc Gtr

Basse

Choeurs

fragmentaire ou totale est interdite

21

Chant

Drums

El gtr

Acc Gtr

Basse

Choeurs

a des fins autres qu'une copie de sauvegarde a titre privi.

25

Chant

Drums

El gtr

Acc Gtr

Basse

Choeurs

Orgue

Il est notamment interdit de reproduire On i ra

les oeuvres dans toutes les

28

Chant

ouï tu voudras anti vou dras Et ons'amera en face,

Drums

El gtr

Basse

Choeurs

Orgue

modalités graphiques et musicale

32

Flute

Chant

ors que l'a mour se ramort Toute

Drums

El gtr

Basse

Choeurs

Orgue

y compris adaptation sur

41

Flute

Chant

Midi Service BP113 74804 La Roche sur Foron (France)

Drums

El gtr

Acc Gtr

Basse

Choeurs

Orgue

44

Chant

<http://www.midiservice.com>

Drums

El gtr

Acc Gtr

Basse

Choeurs

Orgue

48

Chant

Drums

El gtr

Acc Gtr

Basse

Choeurs

Orgue

51

Chant

Drums

El gtr

Acc Gtr

Basse

Choeurs

Orgue

54

Chant

Drums

El gtr

Acc Gtr

Basse

Choeurs

Orgue

57

Chant

Drums

El gtr

Acc Gtr

Basse

Choeurs

Orgue

61

Flute

Chant

Drums

El gtr

Acc Gtr

Basse

Choeurs

Orgue

Violons

On

6

6

b

b

63

Flute

Chant

Drums

El gtr

Basse

Choeurs

Orgue

Violons

i ra ou tu vou dras quand u vou tras

66

Flute

Chant

Drums

El gtr

Basse

Choeurs

Orgue

Violons

Et on s'ai me ra en core, #ors que l'a mour

69

Flute

Chant

se ra mort

Toute la vie

Drums

El gtr

Basse

Choeurs

Orgue

Violons

72

Flute

Chant

se ra pareille a ce ma tin

Aux

Drums

El gtr

Basse

Choeurs

Orgue

Violons

75

Flute

Chant

codeurs de l'ÿ tÿ in dien

Drums

El gtr

Basse

Choeurs

Orgue

Violons

78

Chant

On i ra oÿ tu voudras quandu

Drums

El gtr

Basse

Choeurs

Orgue

Violons

81

Flute

Chant

Drums

El gtr

Basse

Choeurs

Orgue

Violons

voudras Et on s'aime ra en e, e,

84

Flute

Chant

Drums

El gtr

Basse

Choeurs

Orgue

Violons

ns que la mour se ra mort

86

Flute

Chant

Drums

El gtr

Basse

Choeurs

Orgue

Violons

Toute la vie se ra pœille a ce

89

Chant

Drums

El gtr

Basse

Choeurs

Orgue

Violons

ma tin Aux codeurs

92

Chant

de l'ÿ tÿ in dien

Drums

El gtr

Basse

Choeurs

Orgue

Violons

94

Chant

On i ra oÿc tuvodrasanti

Trumpet

Drums

El gtr

Basse

Choeurs

Orgue

Violons

97

Chant

voudras Et on s'ai me ra encore,

Trumpet

Drums

El gtr

Basse

Choeurs

Orgue

Violons

100

Chant

lors que l'a mour se ra mort Toute

Trumpet

Drums

El gtr

Basse

Choeurs

Orgue

Violons

103

Chant

la vie se ra pareille a ce ma tin

Trumpet

Drums

El gtr

Basse

Choeurs

Orgue

Violons

106

Chant

Aux coeurs de l'ÿ tÿ indien

Trumpet

Drums

El gtr

Basse

Choeurs

Orgue

Violons

109

Chant
Trumpet
Drums
El gtr
Basse
Choeurs
Orgue
Violons

On i ra

112

Chant
Trumpet
Drums
El gtr
Basse
Choeurs
Orgue
Violons

ou tu vou dras quand tu voudras Et

115

Chant

on s'aime ra en #e, lorsque l'a mour se ramort

Trumpet

Drums

El gtr

Basse

Choeurs

Orgue

Violons

118

Chant

Toute la vie se ra pœilla ce main

Trumpet

Drums

El gtr

Basse

Choeurs

Orgue

Violons

122

Chant

Aux coeurs de l'ÿ tû in dien

Trumpet

Drums

El gtr

Basse

Choeurs

Orgue

Violons

125

Chant

On

Drums

El gtr

Basse

Choeurs

Orgue

Violons

127

Chant

i ra oiii tu voudras andu voudras

Drums

El gtr

Basse

Choeurs

Orgue

Violons

130

Chant

Et on s'ai me ra en #re, #rs que l'a mour

Drums

El gtr

Basse

Choeurs

Orgue

Violons

133

Chant

se ramort Toute la vie se ra pæillea ce

Drums

El gtr

Basse

Choeurs

Orgue

Violons

137

Chant

ma tin Aux couleurs

Drums

El gtr

Basse

Choeurs

Orgue

Violons

140

Chant

de l'ï tï indien

Drums

El gtr

Basse

Choeurs

Orgue

Violons

143

Drums

El gtr

Acc Gtr

Basse

146

Dassin Joe - L`eTe Indien1

Flute

♩ = 126,000130 ♩ = 126,000130

29 4

36

39

43 18

65

70

76

83

85

87 60

Copyright © 1997 by Midi Service France

39

coeurs del'it̄i indien

45

51

57

On

63

i ra oit̄uvodras̄anti vodras Et ons'aimera encore,

68

lorsque l'amour se ramort Toute la vie se ra pareillea ce

73

matin Aux coeurs de l'it̄i indien

78

On i ra oit̄uvodras̄anti vodras Et

83

ons'aimera encore, lorsque l'amour se ramort Toute la vie

88

se ra pareillea ce matin Aux coeurs

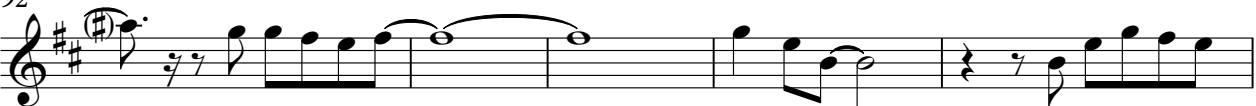
92

 de l'ï tï indien On i ra oïttuvodrasanti

97

 vodras Et ons'aimera encore, lorsque l'amour se ramort

102

 Toute la vie se ra pæillæ ce matin Aux

107

 coeurs de l'ï tï indien On i ra

112

 oïttuvodrasanti vodras Et on s'aime ra encore,

116

 lorsque l'a mour se ramort Toute la vie

120

 se ra pæillæ ce matin Aux coeurs del'ïtï indien

125

 On i ra oïttuvodrasanti vodras Et

131

 ons'aimera encore, lorsque l'amour se ramort Toute la vie

136

 se ra pareille a ce ma tin Aux coeurs

V.S.

4

Chant

140

6

de l'й тй in dien

Drums

Dassin Joe - L`eTe Indien1

♩ = 126,000130 02/01/91
2

9 Polyphonie :24 notes Tous les droits du producteur et du proprietaire

14 des oeuvres enregistrees sont reserves. Toute reproduction ou duplicatic

18 fragmentaire ou totale est interdite

22 a des fins autres qu'une copie de sauvegarde a titre privi.

26 Il est notamment interdit de reproduire les oeuvres dans toutes les

29 modalites graphiques et musicales

33 y compris adaptation sur tout support tilmatique.

37

41 Midi Service BP113 74804 La Roche sur Foron (France) <http://www.midiservice>

Copyright © 1997 by Midi Service France

Drums

45

50

54

58

62

65

69

73

77

80

84

88

93

95

99

103

107

111

115

119

V.S.

123

126

129

133

137

141

143

El gtr

Dassin Joe - L`eTe Indien1

♩ = 126,000130

2

7

11

15

20

26

♩ = 126,00013

31

36

4

Copyright © 1997 by Midi Service France

86

90

95

99

104

108

113

117

121

125

129

133

138

142

145

♩ = 126,000130

6

11

17

23

♩ = 126,000130

3 12

42

48

3

53

3

59

3

80

143

Basse

Dassin Joe - L`eTe Indien1

♩ = 126,000130

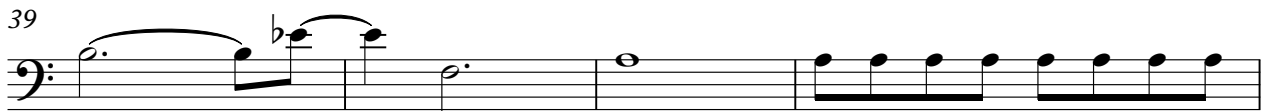
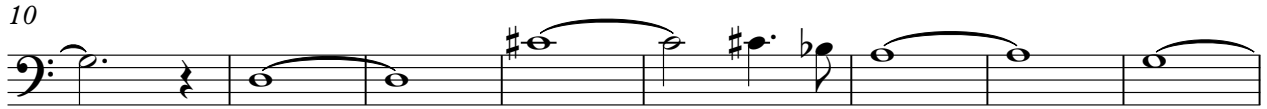

Choeurs

Dassin Joe - L`eTe Indien1

♩ = 126,000130

10

15

19

24

29

♩ = 126,000130

33

37

41

3

Copyright © 1997 by Midi Service France

47

52

56

61

67

72

77

83

88

93

98

103

108

113

118

123

128

133

137

141

Orgue

Dassin Joe - L`eTe Indien1

♩ = 126,000130

♩ = 126,000130

26

33

41

4

53

2

2

62

6

6

67

76

V.S.

Orgue

84

93

100

108

116

125

132

139

Dassin Joe - L`eTe Indien1

Violons

♩ = 126,000130

♩ = 126,000130

2

133

Violins

140

4