

Dave - Boulevard Des Sans Amour

♩ = 129,000076

Chant

TEMPO

Drums

CleanGr

Fngrbass

BritePno

SynBras1

Cuivres

Strings2

Choeurs

♩ = 129,000076

Drums

CleanGr

Fngrbass

BritePno

SynBras1

Cuivres

Choeurs

9

Chant
Drums
CleanGtr
Fngrbass
BritePno
SynBras1
Cuivres
Choeurs

13

Chant
Drums
CleanGtr
Fngrbass
BritePno
SynBras1
Cuivres

16

Chant

Drums

CleanGtr

Fngrbass

BritePno

SynBras1

Cuivres

Choeurs

20

Chant

Drums

CleanGtr

Fngrbass

BritePno

SynBras1

Cuivres

Choeurs

24

Chant

Drums

CleanGtr

Fngrbass

BritePno

SynBras1

Cuivres

Choeurs

28

Chant

Drums

CleanGtr

Fngrbass

BritePno

SynBras1

Cuivres

Choeurs

31

Chant
Drums
CleanGtr
Fngrbass
BritePno
SynBras1
Cuivres
Choeurs

34

Chant
Drums
CleanGtr
Fngrbass
BritePno
Cuivres
Choeurs

38

Chant
Drums
CleanGtr
Fngrbass
BritePno
SynBras1
Cuivres
Choeurs

42

Chant
Drums
CleanGtr
Fngrbass
BritePno
Cuivres
Strings2
Choeurs

45

Chant
Drums
CleanGtr
Fngrbass
Cuivres
Strings2
Choeurs

48

Chant
Drums
CleanGtr
Fngrbass
Cuivres
Strings2
Choeurs

51

Chant
Drums
CleanGtr
Fngrbass
Cuivres
Choeurs

54

Chant
Drums
CleanGtr
Fngrbass
BritePno
SynBras1
Cuivres

57

Chant

Drums

CleanGtr

Fngrbass

BritePno

SynBras1

Cuivres

Choeurs

60

Chant

Drums

CleanGtr

Fngrbass

BritePno

SynBras1

Cuivres

Choeurs

63

Chant
Drums
CleanGtr
Fngrbass
BritePno
SynBras1
Cuivres
Choeurs

67

Chant
Drums
CleanGtr
Fngrbass
BritePno
SynBras1
Cuivres
Choeurs

71

Chant
Drums
CleanGtr
Fngrbass
Cuivres
Strings2

74

Chant
Drums
CleanGtr
Fngrbass
Cuivres
Strings2
Choeurs

77

Chant
Drums
CleanGtr
Fngrbass
Cuivres
Strings2
Choeurs

80

Chant
Drums
CleanGtr
Fngrbass
BritePno
SynBras1
Cuivres
Choeurs

83

Chant

Drums

CleanGtr

Fngrbass

BritePno

SynBras1

Cuivres

Choeurs

87

Chant

Drums

CleanGtr

Fngrbass

BritePno

SynBras1

Cuivres

Choeurs

91

Chant
Drums
CleanGtr
Fngrbass
BritePno
SynBras1
Cuivres
Choeurs

95

Chant
Drums
CleanGtr
Fngrbass
BritePno
SynBras1
Cuivres
Choeurs

97

Chant

Drums

CleanGr

Fngrbass

BritePno

SynBras1

Cuivres

Choeurs

Dave - Boulevard Des Sans Amour

Chant

♩ = 129,000076

10

14

19

23

3

30

35

39

3

46

50

TEMPO

Dave - Boulevard Des Sans Amour

♩ = 129,000076

97

Dave - Boulevard Des Sans Amour

Drums

♩ = 129,000076

5

8

11

14

17

21

25

28

31

V.S.

34

38

42

44

46

48

50

52

54

57

60

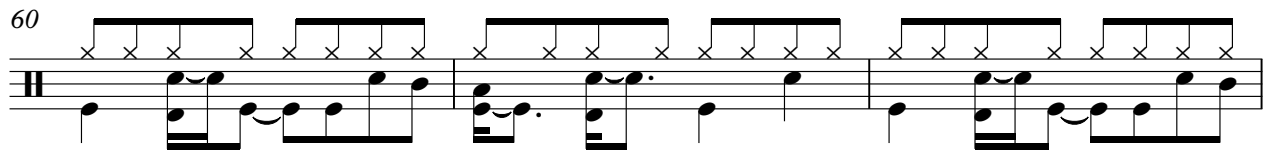

63

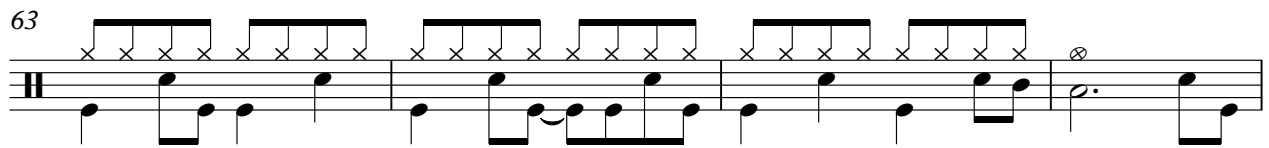

67

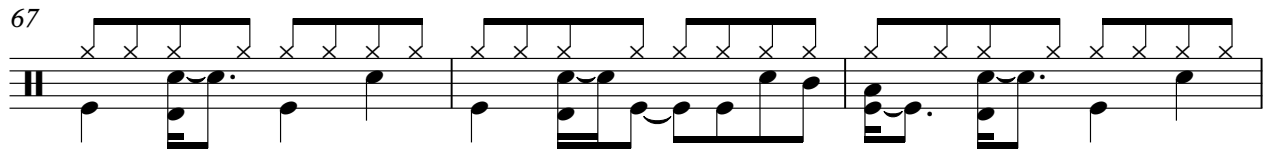

70

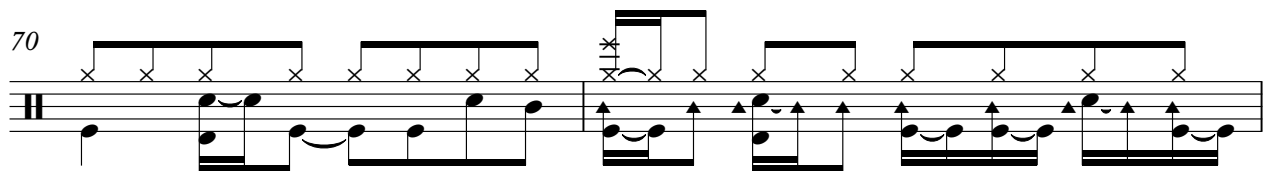

72

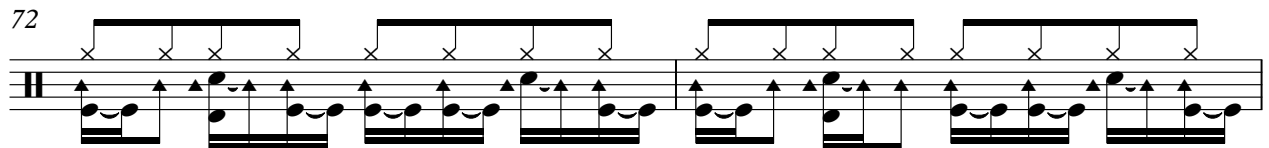

74

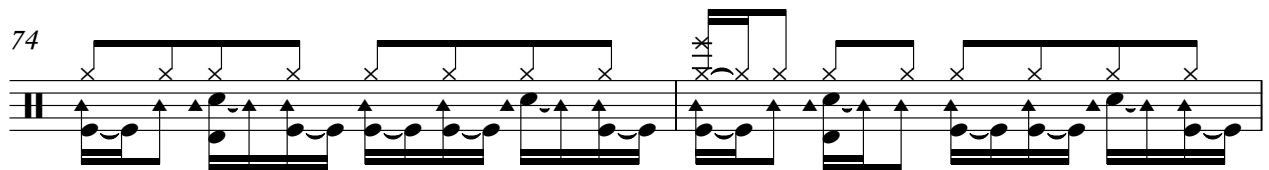

76

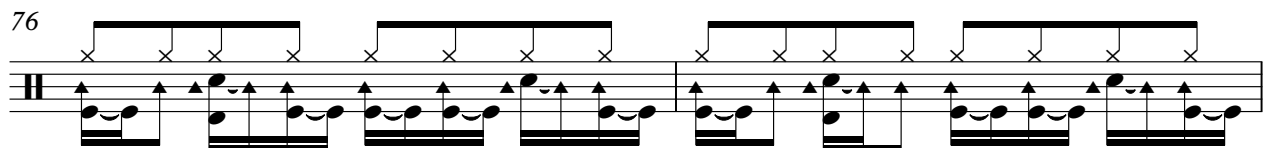

78

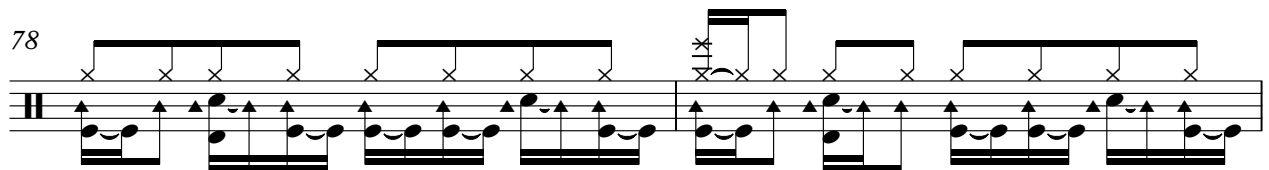

80

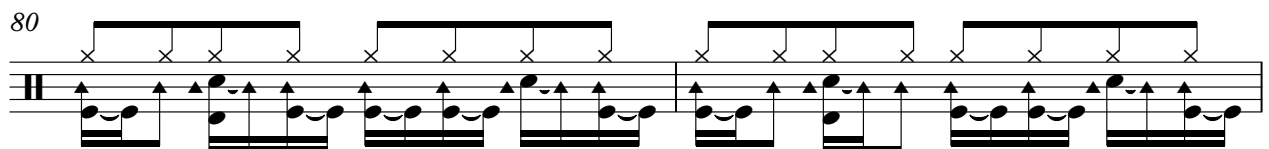

82

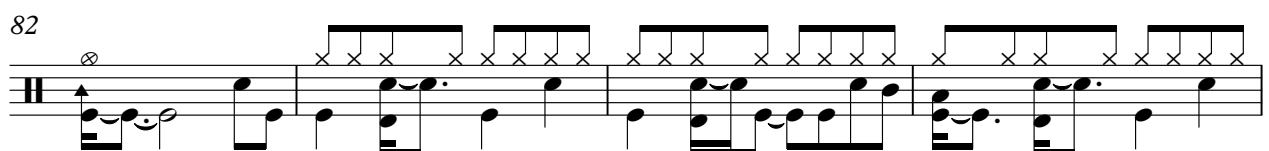

Drums

86

89

92

95

97

Dave - Boulevard Des Sans Amour

CleanGtr

♩ = 129,000076

2

6

10

14

18

22

26

30

34

38

V.S.

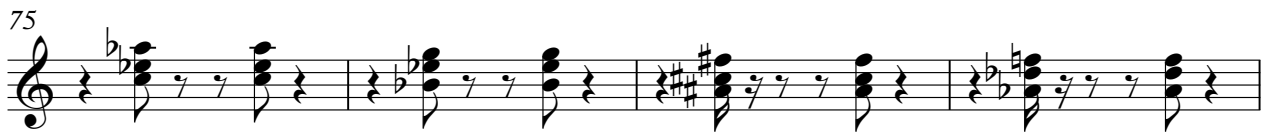
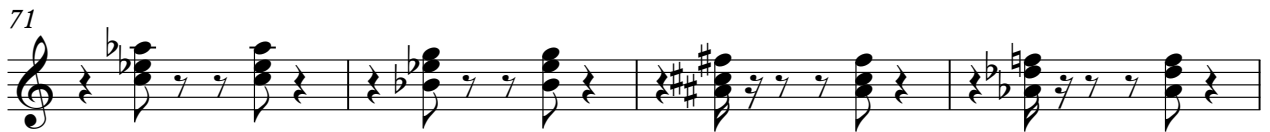

84

88

92

96

Dave - Boulevard Des Sans Amour

Fngrbass

♩ = 129,000076

V.S.

♩ = 129,000076

5

8

11

14

17

21

25

28

31

34

38

42

11

11

55

58

61

65

69

11

11

82

85

88

91

94

97

SynBras1

Dave - Boulevard Des Sans Amour

♩ = 129,000076

6

11

16 **4**

24

29

34 **4**

42 **12**

58 **4**

66 **12**

82

87

92

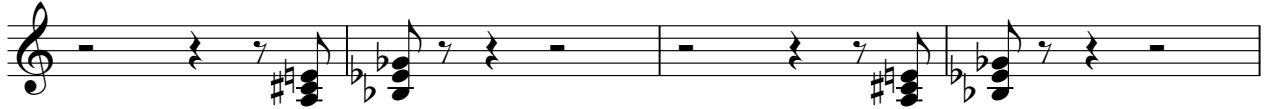

96

Dave - Boulevard Des Sans Amour

Cuivres

♩ = 129,000076

2

7

12

17

22

27

32

37

V.S.

78

84

89

94

97

Dave - Boulevard Des Sans Amour

Strings2

♩ = 129,000076

42

48

20

74

21

Dave - Boulevard Des Sans Amour

Choeurs

♩ = 129,000076

2

6

10

8

23

28

2

35

41

3

48

54

3

58

