

# Dave - Du Cote De Chez Swann

0.0"  
1.1,00  
(c) Midi Service France

♩ = 113,999954

Flute

Soprano Saxophone

Horn in F

Percussion

Jazz Guitar

Jazz Guitar

5-string Electric Bass

Harpsichord

FX 5 (Brightness)

♩ = 113,999954

Viola

Viola

Contrabass

Solo

4

Sop. Sax.

J. Gtr.

J. Gtr.

E. Bass

Solo

7

Sop. Sax.

J. Gtr.

E. Bass

Solo

9

Sop. Sax.

J. Gtr.

E. Bass

Vla.

Solo

11

Sop. Sax.

J. Gtr.

E. Bass

Vla.

Cb.

Solo

13

Sop. Sax.

J. Gtr.

E. Bass

Vla.

Cb.

Solo

15

Sop. Sax.

Perc.

J. Gtr.

E. Bass

FX 5

Vla.

Solo

17

Sop. Sax.

Perc.

J. Gtr.

E. Bass

FX 5

Vla.

Vla.

Solo

19

Sop. Sax.

Perc.

J. Gtr.

E. Bass

FX 5

Vla.

Vla.

Solo

3

21

Fl.

Sop. Sax.

Perc.

J. Gtr.

E. Bass

Vla.

Vla.

Solo

23

Fl.

Sop. Sax.

Hn.

Perc.

J. Gtr.

E. Bass

Hpsd.

Vla.

Solo

25

Fl.

Sop. Sax.

Hn.

Perc.

J. Gtr.

E. Bass

Hpsd.

Vla.

Solo

26

Fl.

Sop. Sax.

Hn.

Perc.

J. Gtr.

E. Bass

Hpsd.

Vla.

Solo

27

Fl.

Sop. Sax.

Perc.

J. Gtr.

E. Bass

Hpsd.

Vla.

Solo

29

Fl.

Sop. Sax.

Perc.

J. Gtr.

E. Bass

Hpsd.

Vla.

Solo

Detailed description of the musical score: The score is for measures 29 and 30. The Flute (Fl.) and Soprano Saxophone (Sop. Sax.) parts are in treble clef. The Flute part in measure 29 consists of eighth notes: G4, A4, B4, C5, D5, E5, F#5, G5. In measure 30, it has a whole note G5. The Soprano Saxophone part in measure 29 has eighth notes: G4, A4, B4, C5, D5, E5, F#5, G5. In measure 30, it has a whole note G5. The Percussion (Perc.) part uses a snare drum (S) and bass drum (D). In measure 29, it has a pattern of S, S, S, S, S, S, S, S. In measure 30, it has a pattern of S, S, S, S, S, S, S, S. The Jazz Guitar (J. Gtr.) part is in treble clef. In measure 29, it has chords: G4-B4-D5 (b), G4-B4-D5, G4-B4-D5 (b), G4-B4-D5. In measure 30, it has a whole rest. The Electric Bass (E. Bass) part is in bass clef. In measure 29, it has notes: G2, A2, B2, C3, D3, E3, F#3, G3. In measure 30, it has notes: G2, A2, B2, C3, D3, E3, F#3, G3. The Harpsichord (Hpsd.) part is in treble clef. In measure 29, it has a complex melodic line with many accidentals. In measure 30, it has a complex melodic line with many accidentals. The Viola (Vla.) part is in alto clef. In measure 29, it has a whole rest. In measure 30, it has chords: G4-B4-D5 (b), G4-B4-D5, G4-B4-D5 (b), G4-B4-D5. The Solo part is in treble clef. In measure 29, it has chords: G4-B4-D5 (b), G4-B4-D5, G4-B4-D5 (b), G4-B4-D5. In measure 30, it has chords: G4-B4-D5 (b), G4-B4-D5, G4-B4-D5 (b), G4-B4-D5.

31

Fl.

Sop. Sax.

Hn.

Perc.

J. Gtr.

E. Bass

Hpsd.

FX 5

Vla.

Solo

33

Fl.

Sop. Sax.

Hn.

Perc.

J. Gtr.

E. Bass

Hpsd.

FX 5

Vla.

Solo

35

Fl.

Sop. Sax.

Hn.

Perc.

J. Gtr.

E. Bass

Hpsd.

Vla.

Vla.

Cb.

Solo

37

Fl.

Sop. Sax.

Hn.

Perc.

J. Gtr.

E. Bass

Hpsd.

Vla.

Vla.

Cb.

Solo

39

Sop. Sax.

Perc.

J. Gtr.

E. Bass

FX 5

Vla.

Vla.

Cb.

Solo

41

Sop. Sax.

Perc.

J. Gtr.

E. Bass

FX 5

Vla.

Vla.

Solo

Detailed description of the musical score: The score is for measures 41-44. The Soprano Saxophone part starts with a melodic line in G major, featuring slurs and accents. The Percussion part has a steady rhythm with 'x' marks above the staff. The Jazz Guitar part has a rhythmic pattern with slurs. The Electric Bass part has a simple bass line. The FX 5 part has a melodic line with slurs. The two Violas parts have a sustained chord. The Solo part has a complex melodic line with slurs and accents.

43

Sop. Sax.

Perc.

J. Gtr.

E. Bass

FX 5

Vla.

Vla.

Solo

45

Fl.

Sop. Sax.

Perc.

J. Gtr.

E. Bass

Vla.

Vla.

Solo

48

Fl.

Sop. Sax.

Hn.

Perc.

J. Gtr.

E. Bass

Hpsd.

Vla.

Solo

50

Fl.

Sop. Sax.

Hn.

Perc.

J. Gtr.

E. Bass

Hpsd.

Vla.

Solo

51

Fl.

Sop. Sax.

Hn.

Perc.

J. Gtr.

E. Bass

Hpsd.

Vla.

Solo

52

Fl.

Sop. Sax.

Perc.

J. Gtr.

E. Bass

Hpsd.

Vla.

Solo

54

Fl.

Sop. Sax.

Perc.

J. Gtr.

E. Bass

Hpsd.

Vla.

Solo.

56

Fl.

Sop. Sax.

Hn.

Perc.

J. Gtr.

E. Bass

Hpsd.

FX 5

Vla.

Solo

57

Fl.

Sop. Sax.

Hn.

Perc.

J. Gtr.

E. Bass

Hpsd.

FX 5

Vla.

Solo

58

Fl.

Sop. Sax.

Hn.

Perc.

J. Gtr.

E. Bass

Hpsd.

FX 5

Vla.

Solo

59

Fl.

Sop. Sax.

Hn.

Perc.

J. Gtr.

E. Bass

Hpsd.

Vla.

Vla.

Cb.

Solo

61

Fl.

Sop. Sax.

Hn.

Perc.

J. Gtr.

E. Bass

Hpsd.

Vla.

Vla.

Solo

62

Fl.

Sop. Sax.

Hn.

Perc.

J. Gtr.

E. Bass

Hpsd.

Vla.

Vla.

Cb.

Solo

64

Fl.

Sop. Sax.

Hn.

Perc.

J. Gtr.

E. Bass

Hpsd.

Vla.

Vla.

Solo

66

Fl.

Sop. Sax.

Hn.

Perc.

J. Gtr.

E. Bass

Hpsd.

Vla.

Vla.

Solo

67

Fl.

Sop. Sax.

Hn.

Perc.

J. Gtr.

E. Bass

Hpsd.

Vla.

Vla.

Solo

68

Fl.

Sop. Sax.

Perc.

J. Gtr.

E. Bass

Hpsd.

Vla.

Solo

70

Fl.

Sop. Sax.

Perc.

J. Gtr.

E. Bass

Hpsd.

Vla.

Solo

72

Fl.

Sop. Sax.

Hn.

Perc.

J. Gtr.

E. Bass

Hpsd.

FX 5

Vla.

Solo

Detailed description of the musical score: The score is for measures 72-75. The key signature has one sharp (F#). The Flute (Fl.) part plays a melodic line with eighth notes. The Soprano Saxophone (Sop. Sax.) part has a similar melodic line with some rests. The Horn (Hn.) part has a whole note chord (F#2). The Percussion (Perc.) part has a rhythmic pattern with eighth notes and rests. The Jazz Guitar (J. Gtr.) part has a chordal accompaniment with eighth notes. The Electric Bass (E. Bass) part has a bass line with eighth notes. The Harpsichord (Hpsd.) part has a melodic line with eighth notes. The FX 5 part has a chordal accompaniment with eighth notes. The Viola (Vla.) part has a whole note chord (F#2). The Solo part has a chordal accompaniment with eighth notes.

73

Fl.

Sop. Sax.

Hn.

Perc.

J. Gtr.

E. Bass

Hpsd.

FX 5

Vla.

Solo

74

Fl.

Sop. Sax.

Hn.

Perc.

J. Gtr.

E. Bass

Hpsd.

FX 5

Vla.

Solo

75

Fl.

Sop. Sax.

Hn.

Perc.

J. Gtr.

E. Bass

Hpsd.

Vla.

Vla.

Cb.

Solo

77

Fl.

Sop. Sax.

Hn.

Perc.

J. Gtr.

E. Bass

Hpsd.

Vla.

Vla.

Solo

78

Fl.

Sop. Sax.

Hn.

Perc.

J. Gtr.

E. Bass

Hpsd.

Vla.

Vla.

Cb.

Solo

80

Fl.

Sop. Sax.

Hn.

Perc.

J. Gtr.

E. Bass

Hpsd.

Vla.

Vla.

Solo

Detailed description of the musical score: The score is for page 44, starting at measure 80. It features ten staves. The Flute (Fl.) and Soprano Saxophone (Sop. Sax.) parts have melodic lines with trills and triplets. The Horn (Hn.) part has a single note. The Percussion (Perc.) part has a rhythmic pattern of eighth notes. The Jazz Guitar (J. Gtr.) part has a chordal accompaniment. The Electric Bass (E. Bass) part has a bass line. The Harpsichord (Hpsd.) part has a complex, fast-moving melodic line. The Violin (Vla.) and Viola (Vla.) parts have sustained chords. The Solo part has a rhythmic accompaniment.

82

Fl.

Sop. Sax.

Hn.

Perc.

J. Gtr.

E. Bass

Hpsd.

Vla.

Vla.

Solo

83

Fl.

Sop. Sax.

Hn.

Perc.

J. Gtr.

E. Bass

Hpsd.

Vla.

Vla.

Solo

Detailed description of the musical score: The score is for page 46, starting at measure 83. It features nine staves. The Flute (Fl.) and Soprano Saxophone (Sop. Sax.) parts are in treble clef with a key signature of one sharp (F#). The Flute part begins with a whole note F#4, followed by a quarter note G4, and then a half note A4. The Soprano Saxophone part follows a similar pattern. The Horn (Hn.) part is in treble clef and contains a whole rest. The Percussion (Perc.) part is in a standard staff with a drum set icon; it features a series of eighth notes marked with 'x' above the staff, indicating cymbal hits. The Jazz Guitar (J. Gtr.) part is in treble clef and consists of a series of chords, each marked with a slash and a vertical line, indicating a slash rhythm. The Electric Bass (E. Bass) part is in bass clef and plays a simple line of notes: F#2, G2, A2, and B2. The Harpsichord (Hpsd.) part is in treble clef and plays a melodic line with a key signature of one sharp. The Violin (Vla.) part is in treble clef with a 3/8 time signature and a key signature of one sharp. The second Violin (Vla.) part is in bass clef with a 3/8 time signature and a key signature of one sharp. The Solo part is in treble clef and consists of a series of chords, each marked with a slash and a vertical line, indicating a slash rhythm.

84

Fl.

Sop. Sax.

Perc.

J. Gtr.

E. Bass

Hpsd.

Vla.

Solo

86

Fl.

Sop. Sax.

Perc.

J. Gtr.

E. Bass

Hpsd.

Vla.

Solo

88

Fl.

Sop. Sax.

Hn.

Perc.

J. Gtr.

E. Bass

Hpsd.

FX 5

Vla.

Solo

90

Fl.

Sop. Sax.

Hn.

Perc.

J. Gtr.

E. Bass

Hpsd.

FX 5

Vla.

Solo

91

Fl.

Sop. Sax.

Hn.

Perc.

J. Gtr.

E. Bass

Hpsd.

Vla.

Vla.

Cb.

Solo

93

Fl.

Sop. Sax.

Hn.

Perc.

J. Gtr.

E. Bass

Hpsd.

Vla.

Vla.

Solo

Detailed description of the musical score: The score is for measures 93-96. The key signature has one sharp (F#). The Flute and Soprano Saxophone parts play a melodic line starting on G4, moving down to E4, D4, and C4, with a slur over the last two notes. The Horn part is silent. The Percussion part features a rhythmic pattern of eighth notes with 'x' marks above them, and a bass line with notes on G2, F2, and E2. The Jazz Guitar part has a chordal accompaniment with notes on G4, F#4, and E4. The Electric Bass part has a simple bass line with notes on G2, F2, and E2. The Harpsichord part has a complex melodic line with many accidentals. The Violin and Viola parts have a similar melodic line to the Harpsichord. The Solo part has a chordal accompaniment with notes on G4, F#4, and E4.

94

Fl.

Sop. Sax.

Hn.

Perc.

J. Gtr.

E. Bass

Hpsd.

Vla.

Solo

95

Fl.

Sop. Sax.

Perc.

J. Gtr.

E. Bass

Vla.

Vla.

Cb.

Solo

97

Dave - Du Cote De Chez Swann

Flute

♩ = 113,999954

11 7

23

27

32

37 8

49

53

58

63

68

V.S.

73

78

83

88

92

97

2

Dave - Du Cote De Chez Swann

Soprano Saxophone

♩ = 113,999954

3

9

13

17

21

25

29

33

37

42

V.S.

46

50

54

58

62

66

70

74

78

82

Soprano Saxophone

86

90

93

97

Horn in F

Dave - Du Cote De Chez Swann

♩ = 113,999954

11 8

24 4

35 10

51 4

63 4

74

82 4

91 2

97 2

Dave - Du Cote De Chez Swann

Percussion

♩ = 113,999954

11

17

23

27

31

35

39

45

50

54

V.S.

58

62

66

70

74

78

82

86

90

93

97

♩ = 113,999954

6

10

14

18

22

26

29

33

37

78

82

85

89

93

95

97

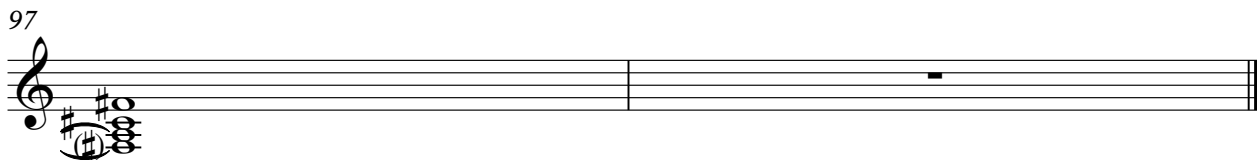

56

61

67

72

77

83

88

92

97

Harpisichord

Dave - Du Cote De Chez Swann

♩ = 113,999954

11 8

23

25

27

29

31

33

35

V.S.

37 10

48

50

52

54

56

58

60

62

Harpsichord

64

66

68

70

72

74

76

78

80

V.S.

Harpisichord

82

84

86

88

90

92

94

97

FX 5 (Brightness)

Dave - Du Cote De Chez Swann

♩ = 113,999954

11

17

32

42

57

73

88

97

11

6

11

13

13

6

2

Dave - Du Cote De Chez Swann

Viola

♩ = 113,999954

7

14

20

28

36

43

50

58

67

75

V.S.

2

Viola

84

91

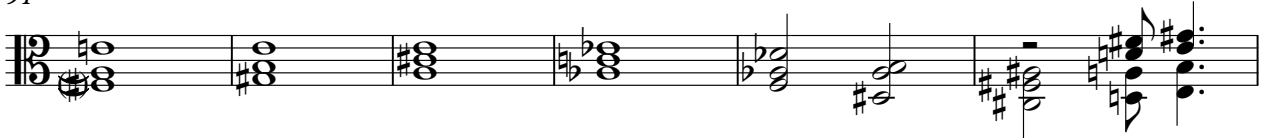

97

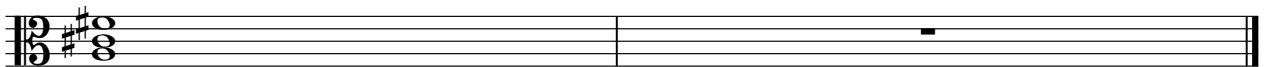

2

Viola

95

Contrabass

Dave - Du Cote De Chez Swann

♩ = 113,999954

8

14

20

2

39

20

2

64

12

2

80

12

2

97

2

# Dave - Du Cote De Chez Swann

Solo

♩ = 113,999954

5

8

10

13

16

18

21

25

28

V.S.

31

34

37

40

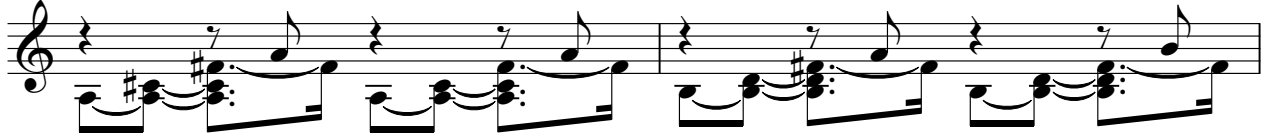

42

45

49

52

55

58

61

65

68

71

74

77

81

84

87

90

V.S.

