

Dave - Est Ce Par Hasard 2

♩ = 124,000252

ESTCE PR HASARD

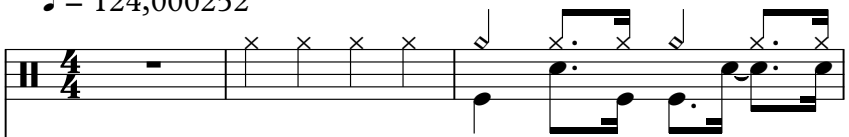

ESTCE PR HASARD

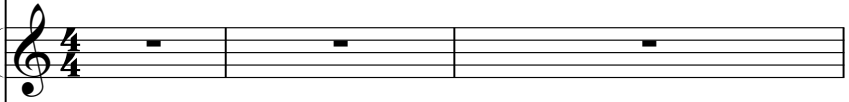

ESTCE PR HASARD

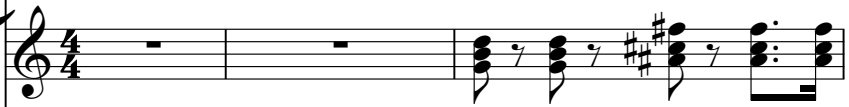

ESTCE PR HASARD

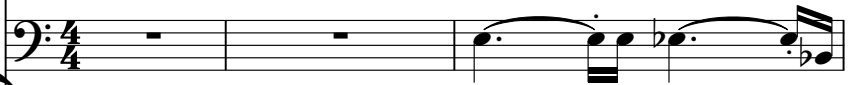

♩ = 124,000252

ESTCE PR HASARD

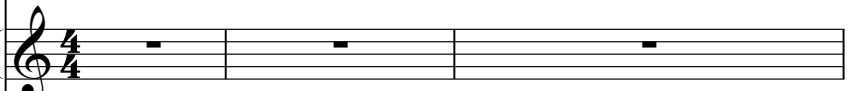

ESTCE PR HASARD

ESTCE PR HASARD

ESTCE PR HASARD

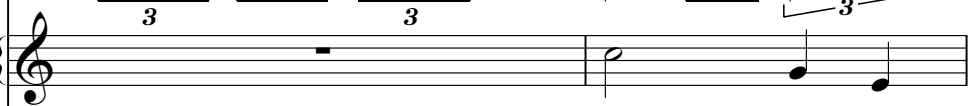

ESTCE PR HASARD

ESTCE PR HASARD

ESTCE PR HASARD

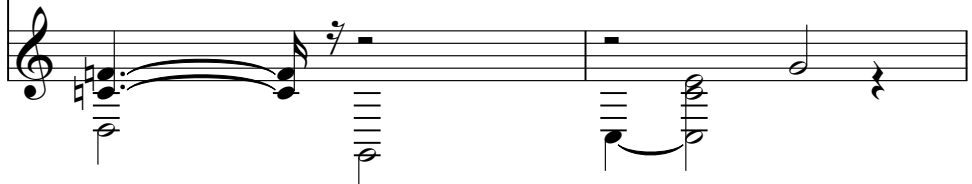

6

ESTCE PR HASARD

ESTCE PR HASARD

ESTCE PR HASARD

ESTCE PR HASARD

ESTCE PR HASARD

8

ESTCE PR HASARD

ESTCE PR HASARD

ESTCE PR HASARD

ESTCE PR HASARD

ESTCE PR HASARD

10

ESTCE PR HASARD

ESTCE PR HASARD

ESTCE PR HASARD

ESTCE PR HASARD

ESTCE PR HASARD

12

ESTCE PR HASARD

ESTCE PR HASARD

ESTCE PR HASARD

ESTCE PR HASARD

ESTCE PR HASARD

14

ESTCE PR HASARD

ESTCE PR HASARD

ESTCE PR HASARD

ESTCE PR HASARD

ESTCE PR HASARD

16

ESTCE PR HASARD

ESTCE PR HASARD

ESTCE PR HASARD

ESTCE PR HASARD

ESTCE PR HASARD

18

ESTCE PR HASARD

ESTCE PR HASARD

ESTCE PR HASARD

ESTCE PR HASARD

ESTCE PR HASARD

20

ESTCE PR HASARD

ESTCE PR HASARD

ESTCE PR HASARD

ESTCE PR HASARD

ESTCE PR HASARD

ESTCE PR HASARD

ESTCE PR HASARD

22

ESTCE PR HASARD

ESTCE PR HASARD

ESTCE PR HASARD

ESTCE PR HASARD

ESTCE PR HASARD

ESTCE PR HASARD

23

ESTCE PR HASARD

ESTCE PR HASARD

ESTCE PR HASARD

ESTCE PR HASARD

ESTCE PR HASARD

24

ESTCE PR HASARD

ESTCE PR HASARD

ESTCE PR HASARD

ESTCE PR HASARD

ESTCE PR HASARD

ESTCE PR HASARD

26

ESTCE PR HASARD

ESTCE PR HASARD

ESTCE PR HASARD

ESTCE PR HASARD

ESTCE PR HASARD

ESTCE PR HASARD

28

ESTCE PR HASARD

ESTCE PR HASARD

ESTCE PR HASARD

ESTCE PR HASARD

ESTCE PR HASARD

30

ESTCE PR HASARD

ESTCE PR HASARD

ESTCE PR HASARD

ESTCE PR HASARD

ESTCE PR HASARD

ESTCE PR HASARD

32

ESTCE PR HASARD

ESTCE PR HASARD

ESTCE PR HASARD

ESTCE PR HASARD

ESTCE PR HASARD

ESTCE PR HASARD

34

ESTCE PR HASARD

ESTCE PR HASARD

ESTCE PR HASARD

ESTCE PR HASARD

ESTCE PR HASARD

ESTCE PR HASARD

ESTCE PR HASARD

36

ESTCE PR HASARD

ESTCE PR HASARD

ESTCE PR HASARD

ESTCE PR HASARD

ESTCE PR HASARD

6

3

38

ESTCE PR HASARD

ESTCE PR HASARD

ESTCE PR HASARD

ESTCE PR HASARD

ESTCE PR HASARD

40

ESTCE PR HASARD

ESTCE PR HASARD

ESTCE PR HASARD

ESTCE PR HASARD

ESTCE PR HASARD

42

ESTCE PR HASARD

ESTCE PR HASARD

ESTCE PR HASARD

ESTCE PR HASARD

ESTCE PR HASARD

44

ESTCE PR HASARD

ESTCE PR HASARD

ESTCE PR HASARD

ESTCE PR HASARD

ESTCE PR HASARD

46

ESTCE PR HASARD

ESTCE PR HASARD

ESTCE PR HASARD

ESTCE PR HASARD

ESTCE PR HASARD

48

ESTCE PR HASARD

ESTCE PR HASARD

ESTCE PR HASARD

ESTCE PR HASARD

ESTCE PR HASARD

50

ESTCE PR HASARD

ESTCE PR HASARD

ESTCE PR HASARD

ESTCE PR HASARD

ESTCE PR HASARD

52

ESTCE PR HASARD

ESTCE PR HASARD

ESTCE PR HASARD

ESTCE PR HASARD

ESTCE PR HASARD

ESTCE PR HASARD

54

ESTCE PR HASARD

ESTCE PR HASARD

ESTCE PR HASARD

ESTCE PR HASARD

ESTCE PR HASARD

ESTCE PR HASARD

55

ESTCE PR HASARD

ESTCE PR HASARD

ESTCE PR HASARD

ESTCE PR HASARD

ESTCE PR HASARD

56

ESTCE PR HASARD

ESTCE PR HASARD

ESTCE PR HASARD

ESTCE PR HASARD

ESTCE PR HASARD

ESTCE PR HASARD

58

ESTCE PR HASARD

ESTCE PR HASARD

ESTCE PR HASARD

ESTCE PR HASARD

ESTCE PR HASARD

ESTCE PR HASARD

60

ESTCE PR HASARD

ESTCE PR HASARD

ESTCE PR HASARD

ESTCE PR HASARD

ESTCE PR HASARD

62

ESTCE PR HASARD

ESTCE PR HASARD

ESTCE PR HASARD

ESTCE PR HASARD

ESTCE PR HASARD

ESTCE PR HASARD

64

ESTCE PR HASARD

ESTCE PR HASARD

ESTCE PR HASARD

ESTCE PR HASARD

ESTCE PR HASARD

ESTCE PR HASARD

66

ESTCE PR HASARD

ESTCE PR HASARD

ESTCE PR HASARD

ESTCE PR HASARD

ESTCE PR HASARD

ESTCE PR HASARD

68

ESTCE PR HASARD

ESTCE PR HASARD

ESTCE PR HASARD

ESTCE PR HASARD

ESTCE PR HASARD

ESTCE PR HASARD

ESTCE PR HASARD

Dave - Est Ce Par Hasard 2

♩ = 124,000252

5

9

12

16

20

23

26

29

32

V.S.

ESTCE PR HASARD

ESTCE PR HASARD

Dave - Est Ce Par Hasard 2

♩ = 124,000252

3

9

14

19

25

31

36

41

46

49

ESTCE PR HASARD

53

58

63

66

38

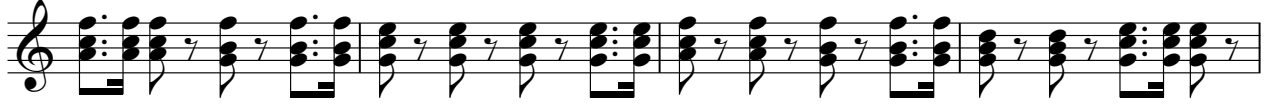

42

46

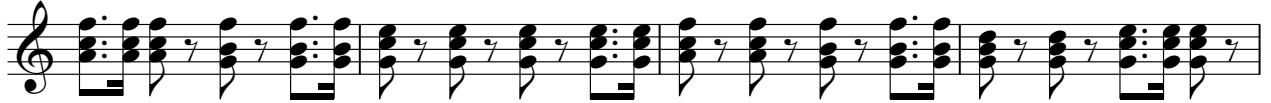

50

54

57

60

63

66

ESTCE PR HASARD

Dave - Est Ce Par Hasard 2

♩ = 124,000252

7

12

17

22

28

34

39

44

49

V.S.

2

ESTCE PR HASARD

54

60

66

ESTCE PR HASARD

Dave - Est Ce Par Hasard 2

♩ = 124,000252

18

24

2

31

17

52

58

2

63

5

ESTCE PR HASARD

Dave - Est Ce Par Hasard 2

♩ = 124,000252

7

13

19

25

32

37

43

49

54

V.S.

ESTCE PR HASARD

60

65
