

Dave - I Hear You Knocking 3

♩ = 105,999954

Drums

Bass Gtr

Bass guitar notation for measures 1-2. Measure 1 is a whole rest. Measure 2 is a whole rest. Measure 3 contains a quarter note, a quarter rest, and a quarter note. Measure 4 contains a quarter note, a quarter rest, and a quarter note.

LeadGuitr

Lead guitar notation for measures 1-2. Measure 1 is a whole rest. Measure 2 is a whole rest. Measure 3 contains a quarter note, a quarter rest, and a quarter note. Measure 4 contains a quarter note, a quarter rest, and a quarter note.

MuteGuitr

Muted guitar notation for measures 1-2. Measure 1 is a whole rest. Measure 2 is a whole rest. Measure 3 contains a quarter note, a quarter rest, and a quarter note. Measure 4 contains a quarter note, a quarter rest, and a quarter note.

4

Drums

Bass Gtr

Bass guitar notation for measures 3-4. Measure 3 contains a quarter note, a quarter rest, and a quarter note. Measure 4 contains a quarter note, a quarter rest, and a quarter note.

LeadGuitr

Lead guitar notation for measures 3-4. Measure 3 contains a quarter note, a quarter rest, and a quarter note. Measure 4 contains a quarter note, a quarter rest, and a quarter note.

MuteGuitr

Muted guitar notation for measures 3-4. Measure 3 contains a quarter note, a quarter rest, and a quarter note. Measure 4 contains a quarter note, a quarter rest, and a quarter note.

6

Melody

Drums

Bass Gtr

MuteGuitr

GuitrOff

8

Melody

Drums

Bass Gtr

MuteGuitr

GuitrOff

10

Melody

Drums

Bass Gtr

SlideGtr

MuteGuitr

GuitrOff

12

Melody

Drums

Bass Gtr

SlideGtr

MuteGuitr

GuitrOff

14

Melody

Drums

Bass Gtr

SlideGtr

MuteGuitr

GuitrOff

16

Melody

Drums

Bass Gtr

SlideGtr

MuteGuitr

GuitrOff

18

Melody

Drums

Bass Gtr

SlideGtr

MuteGuitr

GuitrOff

20

Melody

Drums

Bass Gtr

MuteGuitr

GuitrOff

22

Melody

Drums

Bass Gtr

SlideGtr

MuteGuitr

GuitrOff

24

Melody

Drums

Bass Gtr

SlideGtr

MuteGuitr

GuitrOff

26

Melody

Drums

Bass Gtr

SlideGtr

MuteGuitr

GuitrOff

28

Melody

Drums

Bass Gtr

SlideGtr

MuteGuitr

GuitrOff

30

Drums

Bass Gtr

SlideGtr

LeadGuitr

MuteGuitr

GuitrOff

32

Drums

Bass Gtr

SlideGtr

LeadGuitr

MuteGuitr

GuitrOff

34

36

38

Drums

Bass Gtr

SlideGtr

LeadGuitr

MuteGuitr

GuitrOff

40

Drums

Bass Gtr

SlideGtr

LeadGuitr

MuteGuitr

GuitrOff

42

Melody

Drums

Bass Gtr

SlideGtr

LeadGuitr

MuteGuitr

GuitrOff

44

Melody

Drums

Bass Gtr

MuteGuitr

GuitrOff

46

Melody

Drums

Bass Gtr

SlideGtr

MuteGuitr

GuitrOff

48

Melody

Drums

Bass Gtr

SlideGtr

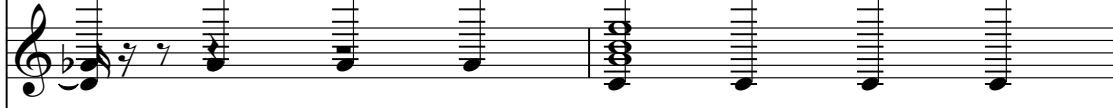

MuteGuitr

GuitrOff

50

Melody

Drums

Bass Gtr

SlideGtr

MuteGuitr

GuitrOff

52

Melody

Drums

Bass Gtr

SlideGtr

MuteGuitr

GuitrOff

54

Melody

Drums

Bass Gtr

SlideGtr

MuteGuitr

GuitrOff

56

Melody

Drums

Bass Gtr

SlideGtr

MuteGuitr

GuitrOff

58

Melody

Drums

Bass Gtr

SlideGtr

MuteGuitr

GuitrOff

60

Melody

Drums

Bass Gtr

SlideGtr

MuteGuitr

GuitrOff

62

Melody

Melody staff for measures 62-65. Measure 62 starts with a whole rest. Measures 63-65 contain eighth and quarter notes.

Drums

Drums staff for measures 62-65. Features a consistent pattern of snare and bass drum hits.

Bass Gtr

Bass Gtr staff for measures 62-65. Shows a steady bass line with eighth notes.

SlideGtr

SlideGtr staff for measures 62-65. Features a melodic line with a slide effect indicated by a 'b' symbol.

MuteGuitr

MuteGuitr staff for measures 62-65. Shows a rhythmic pattern of eighth notes with a 'v' symbol indicating a muted effect.

GuitrOff

GuitrOff staff for measures 62-65. Shows a complex rhythmic pattern of eighth notes.

64

Melody

Melody staff for measures 64-67. Measure 64 starts with a whole rest. Measures 65-67 contain eighth and quarter notes.

Drums

Drums staff for measures 64-67. Features a consistent pattern of snare and bass drum hits.

Bass Gtr

Bass Gtr staff for measures 64-67. Shows a steady bass line with eighth notes.

SlideGtr

SlideGtr staff for measures 64-67. Features a melodic line with a slide effect indicated by a 'b' symbol.

MuteGuitr

MuteGuitr staff for measures 64-67. Shows a rhythmic pattern of eighth notes with a 'v' symbol indicating a muted effect.

GuitrOff

GuitrOff staff for measures 64-67. Shows a complex rhythmic pattern of eighth notes.

66

68

70

Drums

Bass Gtr

SlideGtr

LeadGuitr

MuteGuitr

GuitrOff

72

Drums

Bass Gtr

SlideGtr

LeadGuitr

MuteGuitr

GuitrOff

74

76

78

Drums

Drums staff notation: A snare drum followed by a cymbal, then a quarter note, and a triplet of eighth notes.

Bass Gtr

Bass guitar staff notation: Treble clef, bass line with a quarter note, a triplet of eighth notes, and a quarter note.

SlideGtr

Slide guitar staff notation: Treble clef, slide line with a quarter note, a triplet of eighth notes, and a quarter note.

LeadGuitr

Lead guitar staff notation: Treble clef, lead line with a quarter note, a triplet of eighth notes, and a quarter note.

MuteGuitr

Muted guitar staff notation: Treble clef, muted line with a quarter note, a triplet of eighth notes, and a quarter note.

GuitrOff

Dave - I Hear You Knocking 3

Melody

♩ = 105,999954

5

9

14

19

23

28

12

43

47

52

56

V.S.

2

Melody

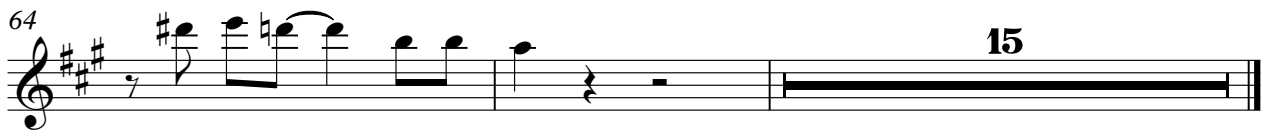

Drums

Dave - I Hear You Knocking 3

♩ = 105,999954

V.S.

2

Drums

59

65

70

75

Bass Gtr

Dave - I Hear You Knocking 3

♩ = 105,999954

2

7

12

18

23

28

33

39

44

49

V.S.

54

59

64

69

74

77

♩ = 105,999954

9

16

3

25

33

41

3

51

2

60

67

72

75

3

♩ = 105,999954

6 25

34

38

42 24

69

73

76 3 2

♩ = 105,999954

2

5

7

9

11

13

15

17

20

22

V.S.

V.S.

68

71

73

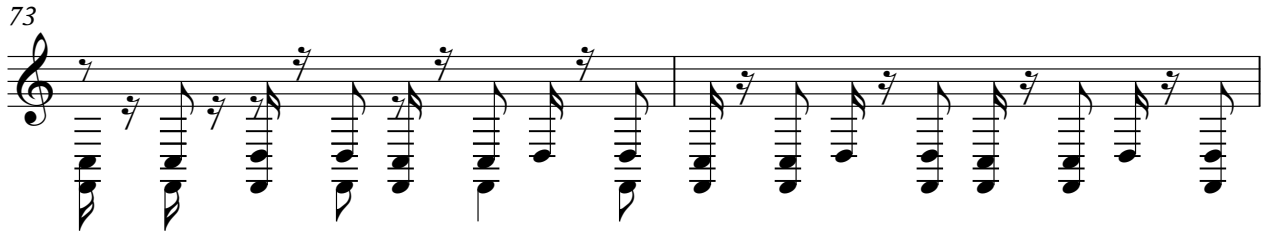

75

77

♩ = 105,999954

6

10

14

18

22

26

30

34

38

42

V.S.

46

50

54

58

62

66

70

74

77