

Dave - Vanina 2

0.0"
1.1,00
Runaway - By: Del Shannon 195? - Arranged By: Brent Lane 1996

♩ = 75,999969

- Perc.**: Features a rhythmic pattern of eighth and sixteenth notes with 'x' marks indicating specific percussive sounds.
- E Guitar**: Plays a series of chords in the treble clef.
- Bass**: Provides a simple bass line with quarter and eighth notes.
- M Trumpet**: Remains mostly silent, with a few notes in the final measure.
- Strings**: Features a lush, sustained chord in the first measure, followed by a melodic line in the second and third measures.
- Pizz**: Plays a rhythmic pattern of eighth notes, often with a 'p' (pizzicato) marking.
- Bells**: Plays a melodic line with eighth notes and rests.

The tempo is marked as $\text{♩} = 75,999969$. The score is divided into three measures.

♩ = 75,999969

7

Perc.

Piano

E Guitar

Bass

M Trumpet

Strings

Pizz

Bells

9

Perc.

Piano

E Guitar

Bass

M Trumpet

Strings

Pizz

Bells

12

Perc.

Piano

E Guitar

Bass

M Trumpet

Strings

Pizz

Bells

15

Perc.

Piano

E Guitar

Bass

M Trumpet

Strings

Pizz

Bells

17 7

Perc.

Piano

E Guitar

Bass

M Trumpet

Strings

Pizz

Bells

19 ♩ = 150,000000

Perc.

Piano

M Guitar

E Guitar

Bass

Strings

21

Perc.

Piano

M Guitar

E Guitar

Bass

Strings

23

Perc.

Piano

M Guitar

E Guitar

Bass

Lead

Strings

25

Perc.

Piano

M Guitar

E Guitar

Bass

Lead

Strings

27

Perc.

Piano

M Guitar

E Guitar

Bass

Lead

Strings

29

Perc.

Piano

M Guitar

E Guitar

Bass

Lead

Strings

33

Perc.

Piano

M Guitar

E Guitar

Bass

Lead

Strings

35

Perc.

Piano

M Guitar

E Guitar

Bass

Lead

Strings

37

Perc.

Piano

M Guitar

E Guitar

Bass

Lead

Strings

Musical score for Percussion, Piano, M Guitar, E Guitar, Bass, Lead, and Strings. The score is written in G major (one sharp) and 4/4 time. The tempo is marked as ♩ = 150,000000. The Percussion part features a complex rhythmic pattern with 'x' marks above the notes. The Piano part has a melodic line in the right hand and a bass line in the left hand. The M Guitar part has a melodic line with many slurs. The E Guitar part has a few chords and a melodic line. The Bass part has a simple bass line. The Lead part has a melodic line. The Strings part has a sustained chord.

41

Perc.

Piano

M Guitar

E Guitar

Bass

Lead

Strings

43

Perc.

Piano

M Guitar

E Guitar

Bass

Lead

Strings

45

47

51

54

57

60

63 ♩ = 150,000000

Perc. M Guitar E Guitar Bass Org Solo Strings

65

Perc. M Guitar E Guitar Bass Org Solo Strings

67

69

71

Perc.

M Guitar

E Guitar

Bass

Org Solo

Strings

73

Perc.

M Guitar

E Guitar

Bass

Org Solo

Strings

75

77

79

81

83

85

87

91

94

Perc. Piano M Guitar E Guitar Bass Lead

97

Perc. Piano M Guitar E Guitar Bass Lead

100

Perc.

Piano

M Guitar

E Guitar

Bass

Lead

Org Solo

103 ♩ = 150,000000

Perc.

M Guitar

E Guitar

Bass

Org Solo

Strings

105

♩ = 150,000000

107

109

111

113

115

117

119

121

123

125

127

131

134

137

Perc.

Piano

M Guitar

E Guitar

Bass

Lead

140

Perc.

Piano

M Guitar

E Guitar

Bass

Lead

143

Perc.

Piano

M Guitar

E Guitar

Bass

Lead

146

♩ = 89,999954

Perc.

Piano

M Guitar

E Guitar

Bass

Dave - Vanina 2

Perc.

♩ = 75,999969

6

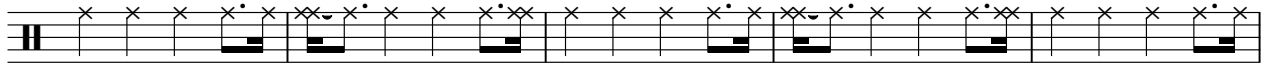

11

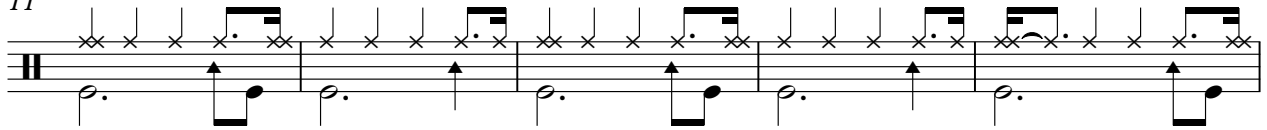

16

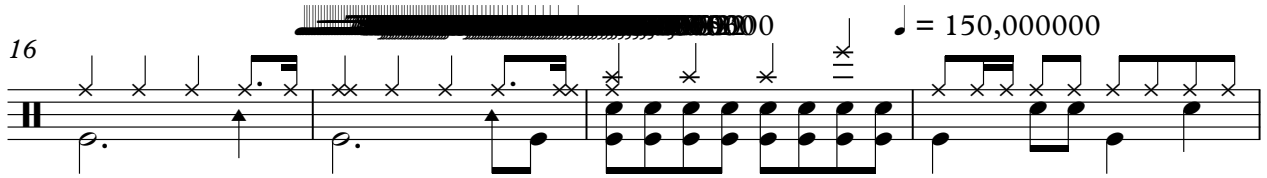

20

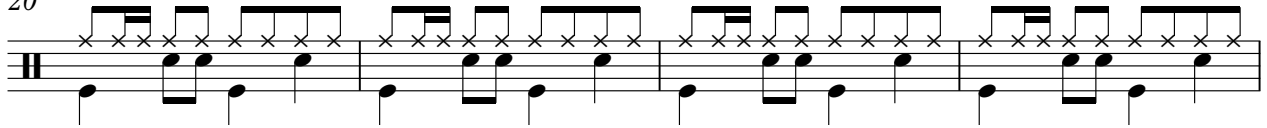

24

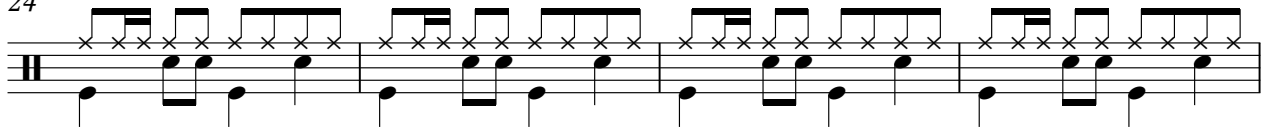

28

32

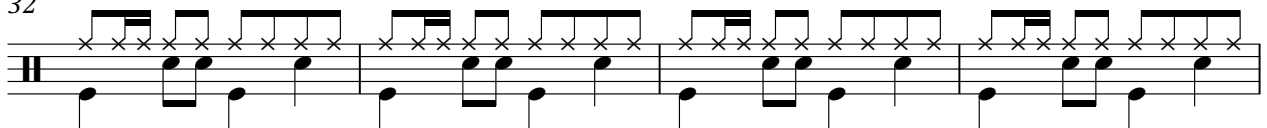

36

40

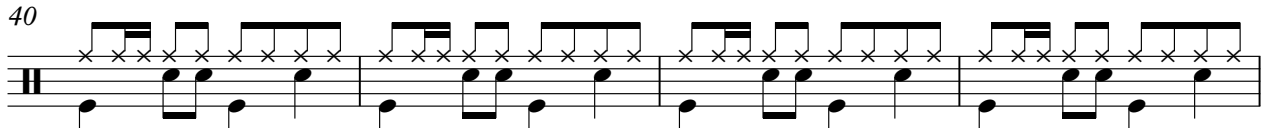

V.S.

44

48

53

57

61

$\text{♩} = 150,000,000$

65

69

73

77

81

85

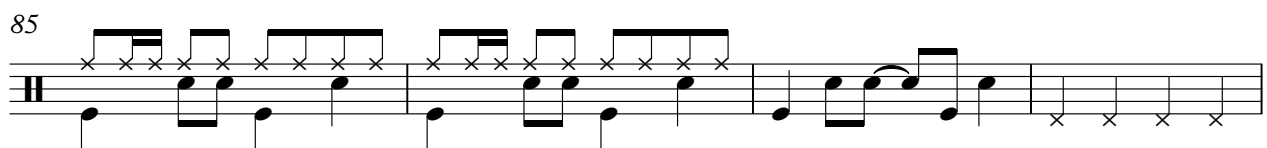

89

94

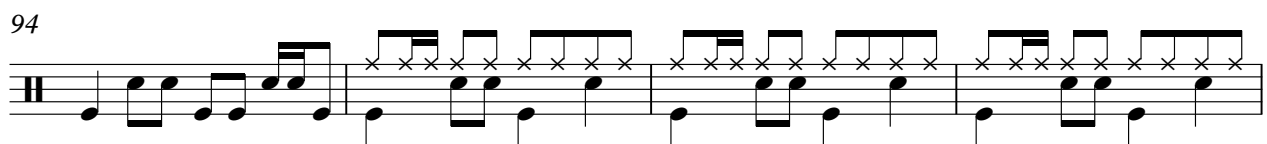

98

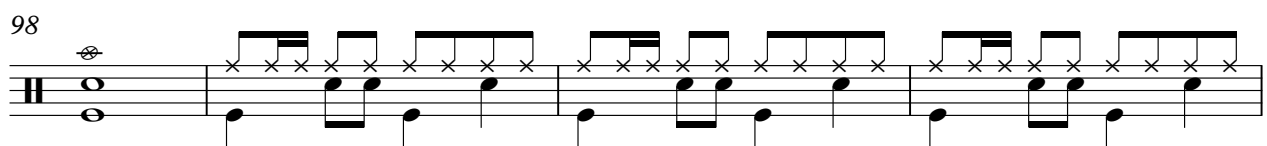

102

$\text{♩} = 150,000,000$

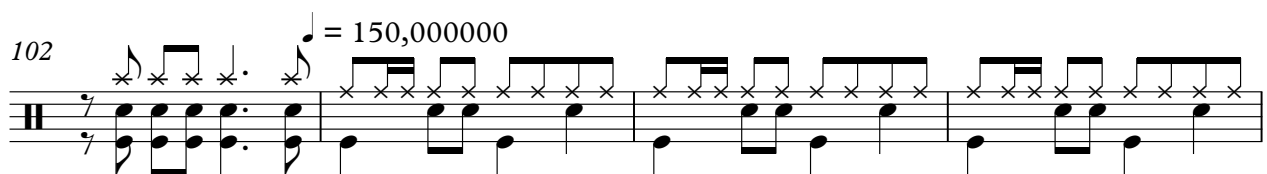

106

$\text{♩} = 150,000,000$

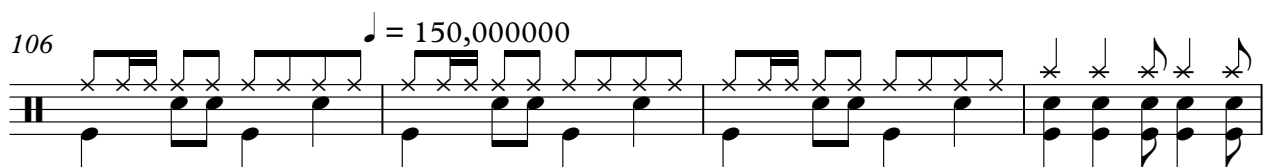

110

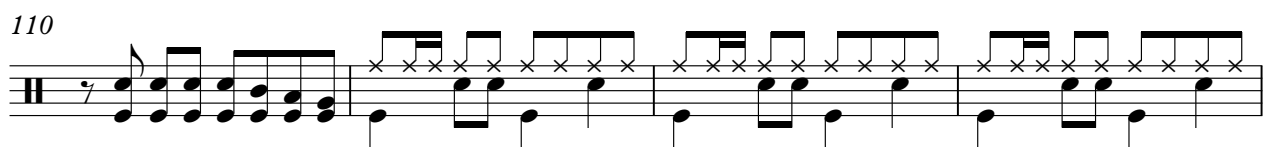

114

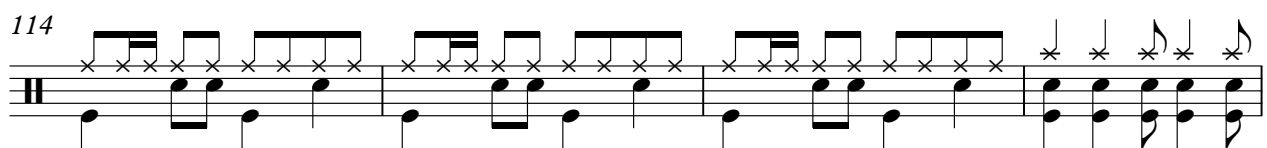

118

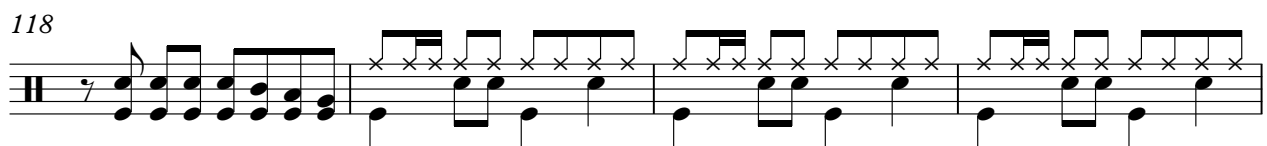

122

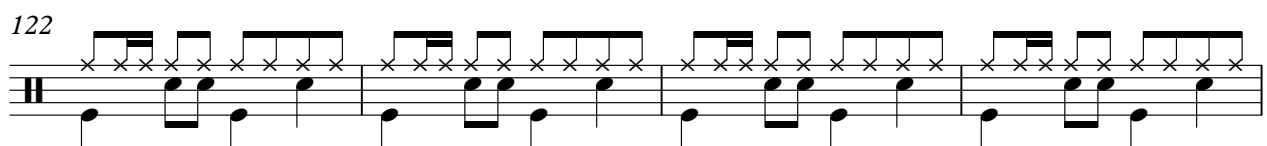

V.S.

126

131

135

139

143

146

Dave - Vanina 2

Piano

♩ = 75,999969

V.S.

2

Piano
♩ = 150,000000

18

21

24

27

♩ = 150,000000

30

33

36

39 ♩ = 150,000000

42

45

48

53

56

59

62

$\text{♩} = 150,000,000$

24

89

94

97

100

103 ♩ = 150,000000 ♩ = 150,000000

4 20

129

134

137

140

V.S.

143

145

$\text{♩} = 89,999954$

Dave - Vanina 2

M Guitar

♩ = 75,999969 **16** 150,000000

20

22

24

26

28

30

32

34

36

V.S.

66

68

70

72

74

76

78

80

82

84

86

89

93

96

100

♩ = 150,000000

104

106

♩ = 150,000000

108

110

112

114

116

118

120

122

124

126

129

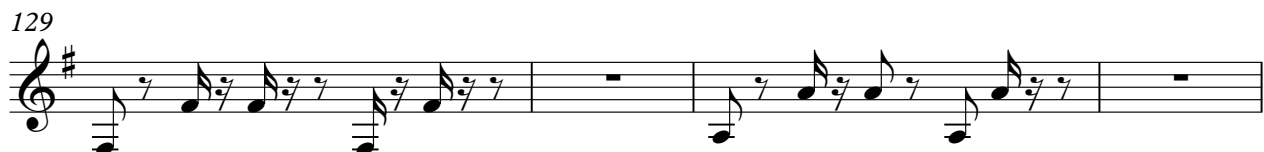

133

136

140

143

146

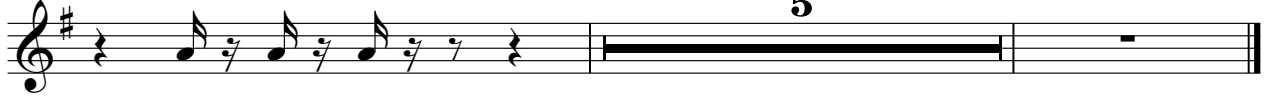

♩ = 89,999954

5

E Guitar

Dave - Vanina 2

♩ = 75,999969

10

19 ♩ = 150,000000

22

25

28

31 ♩ = 150,000000

34

37 ♩ = 150,000000

41

V.S.

46

51

56

61

♩ = 150,000000

65

68

71

74

77

81

86

91

96

101

♩ = 150,000000

105

♩ = 150,000000

108

111

114

117

121

126

131

136

141

145

51

56

61

♩ = 150,000000

65

70

74

78

82

87

91

4

Bass

141

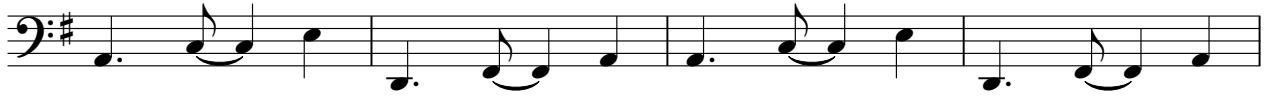

145

♩ = 89,999954

121

Dave - Vanina 2

Org Solo

♩ = 75,999969 **16** ~~XXXXXXXXXXXXXXXXXXXX~~ ♩ = 150,000000 ♩ = 150,000000 **12** **8**

39 ♩ = 150,000000 **23** ♩ = 150,000000

64

67

70

73

76

79

84 **15**

2

Org Solo

102 $\text{♩} = 150,000000$

105 $\text{♩} = 150,000000$

108

111

114

117

121

125 $\text{♩} = 89,999954$

25

M Trumpet

Dave - Vanina 2

♩ = 75,999969

8

14

19

♩ = 150,000000 ♩ = 150,000000 ♩ = 150,000000

12 **8** **24**

63

♩ = 150,000000 ♩ = 150,000000 ♩ = 150,000000 ♩ = 89,999954

40 **4** **45**

Strings

Dave - Vanina 2

♩ = 75,999969

6

11

16

22

29 ♩ = 150,000000

34

38 ♩ = 150,000000

43

16

Strings

63 $\text{♩} = 150,000000$

Pizz

Dave - Vanina 2

♩ = 75,999969

5

10

14

18 ♩ = 150,000000 ♩ = 150,000000 ♩ = 150,000000

12 8

39 ♩ = 150,000000 ♩ = 150,000000

24 40

103 ♩ = 150,000000 ♩ = 150,000000 ♩ = 89,999954

4 45

Dave - Vanina 2

Bells

♩ = 75,999969

6

11

16

♩ = 150,000000

31

♩ = 150,000000

8

24

40

103

♩ = 150,000000

4

45

♩ = 89,999954