

# Dave - Vanina

0.0"  
1.1,00  
Runaway - By: Del Shannon 195? - Arranged By: Brent Lane 1996

♩ = 75,999969

- Perc.**: Features a rhythmic pattern of eighth and sixteenth notes with 'x' marks indicating specific percussive sounds.

♩ = 75,999969

- Perc.**: Features a rhythmic pattern of 'x' marks on a staff, indicating hits or accents.

7

Perc.

Piano

E Guitar

Bass

M Trumpet

Strings

Pizz

Bells

9

Perc.

Piano

E Guitar

Bass

M Trumpet

Strings

Pizz

Bells

12

Perc.

Piano

E Guitar

Bass

M Trumpet

Strings

Pizz

Bells

15

Perc.

Piano

E Guitar

Bass

M Trumpet

Strings

Pizz

Bells

17 7

Perc.

Piano

E Guitar

Bass

M Trumpet

Strings

Pizz

Bells

19 ♩ = 150,000000

Perc.

Piano

M Guitar

E Guitar

Bass

Strings

21

Perc.

Piano

M Guitar

E Guitar

Bass

Strings

23

Perc.

Piano

M Guitar

E Guitar

Bass

Lead

Strings

25

Perc.

Piano

M Guitar

E Guitar

Bass

Lead

Strings

27

Perc.

Piano

M Guitar

E Guitar

Bass

Lead

Strings

29

Perc.

Piano

M Guitar

E Guitar

Bass

Lead

Strings

33

Perc.

Piano

M Guitar

E Guitar

Bass

Lead

Strings

35

Perc.

Piano

M Guitar

E Guitar

Bass

Lead

Strings

37

Perc.

Piano

M Guitar

E Guitar

Bass

Lead

Strings

41

Perc.

Piano

M Guitar

E Guitar

Bass

Lead

Strings

43

Perc.

Piano

M Guitar

E Guitar

Bass

Lead

Strings

45

47

51

54

57

60

63  $\text{♩} = 150,000000$

Perc.

M Guitar

E Guitar

Bass

Org Solo

Strings

65

Perc.

M Guitar

E Guitar

Bass

Org Solo

Strings

67

69

71

Perc.

M Guitar

E Guitar

Bass

Org Solo

Strings

73

Perc.

M Guitar

E Guitar

Bass

Org Solo

Strings

75

77

79

81

83

85

87

91

94

Perc. Piano M Guitar E Guitar Bass Lead

97

Perc. Piano M Guitar E Guitar Bass Lead

100

Perc.

Piano

M Guitar

E Guitar

Bass

Lead

Org Solo

103 ♩ = 150,000000

Perc.

M Guitar

E Guitar

Bass

Org Solo

Strings

105

♩ = 150,000000

107

109

111

113

115

117

119

121

123

125

Perc.

M Guitar

E Guitar

Bass

Lead

Org Solo

Strings

127

Perc.

Piano

M Guitar

E Guitar

Bass

Lead

131

134

137

Perc.

Piano

M Guitar

E Guitar

Bass

Lead

140

Perc.

Piano

M Guitar

E Guitar

Bass

Lead

143

Perc.

Piano

M Guitar

E Guitar

Bass

Lead

146

♩ = 89,999954

Perc.

Piano

M Guitar

E Guitar

Bass

Dave - Vanina

Perc.

♩ = 75,999969

6

11

16

♩ = 150,000000

20

24

28

♩ = 150,000000

32

36

♩ = 150,000000

40

V.S.

44

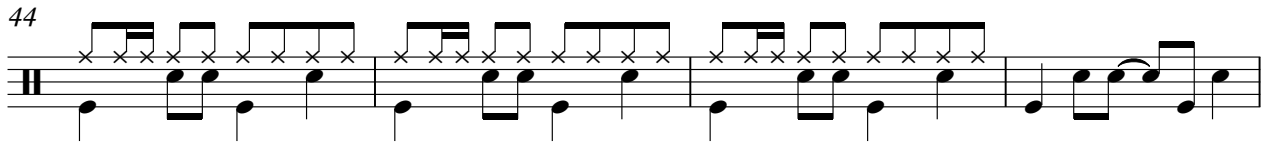

48

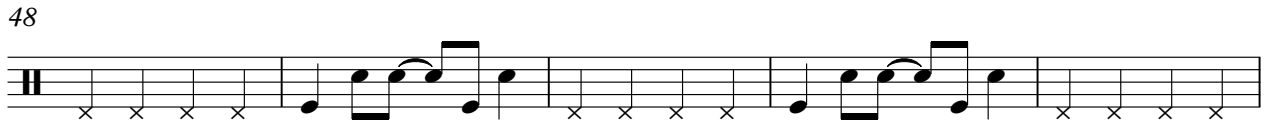

53

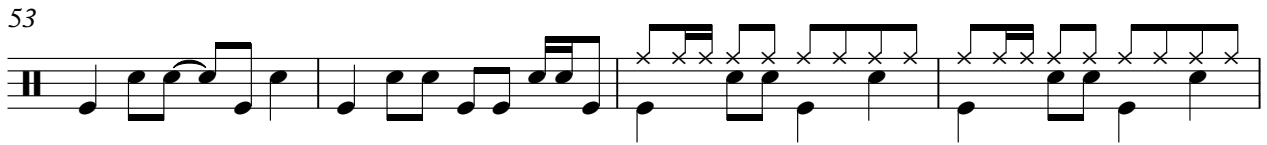

57

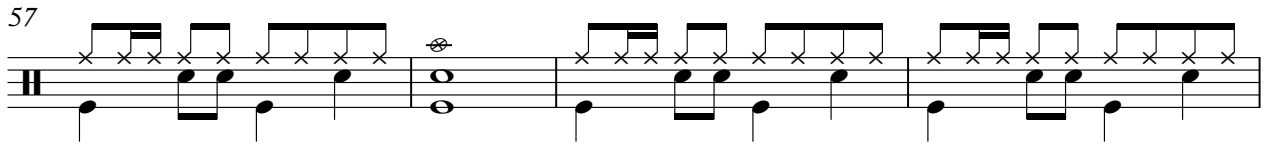

61

$\text{♩} = 150,000,000$

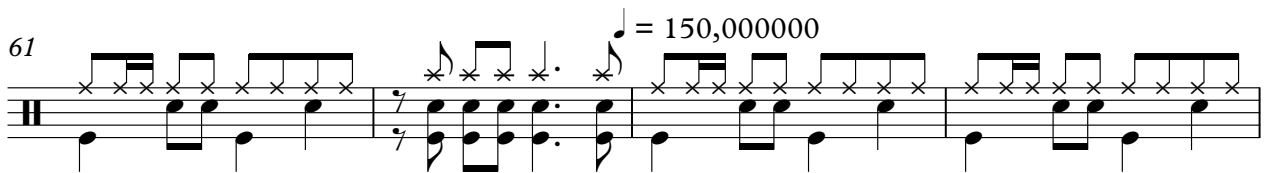

65

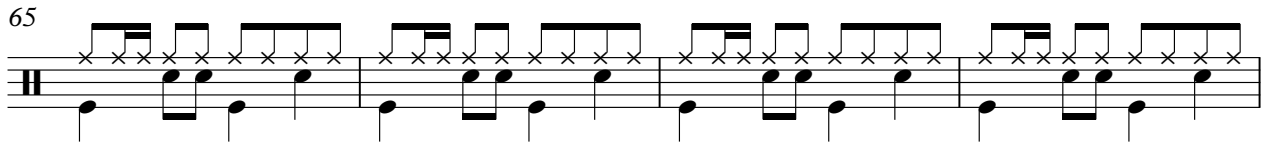

69

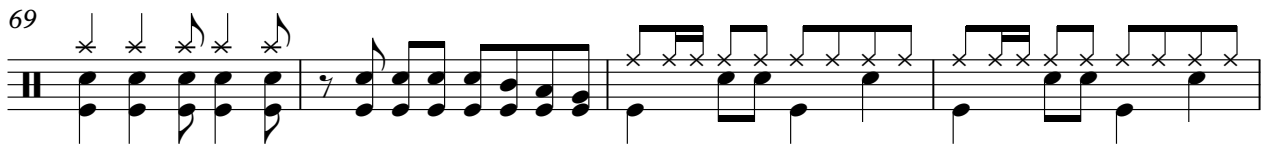

73

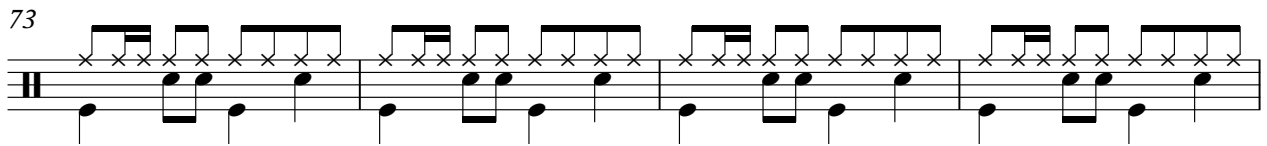

77

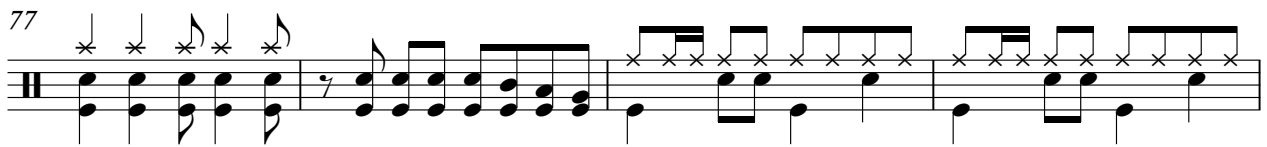

81

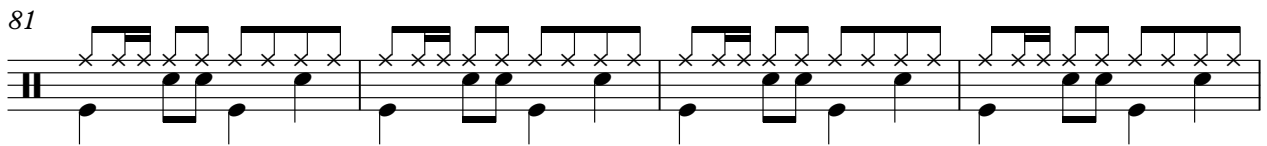

85

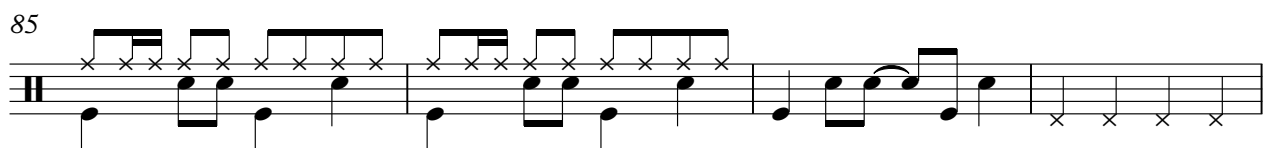

89

94

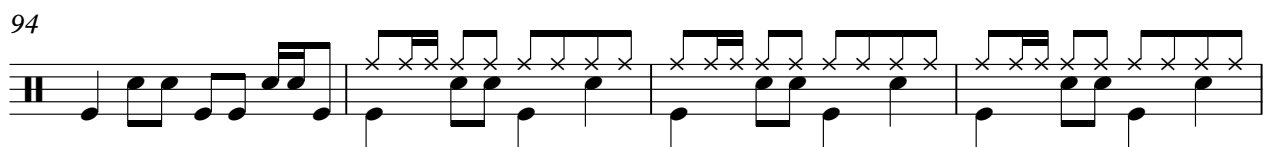

98

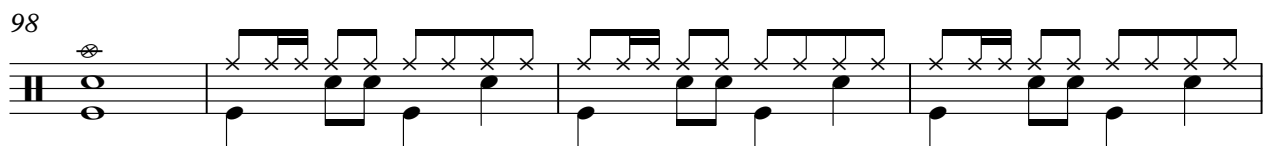

102

$\text{♩} = 150,000,000$

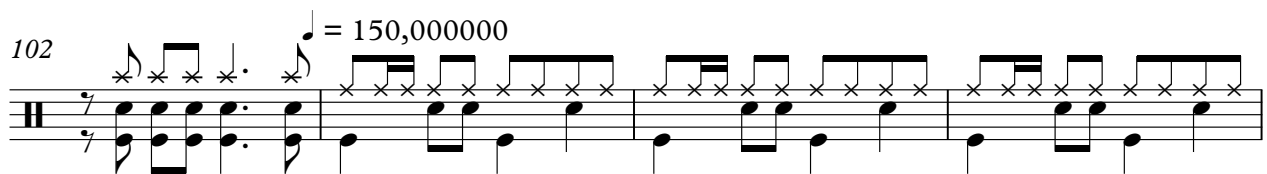

106

$\text{♩} = 150,000,000$

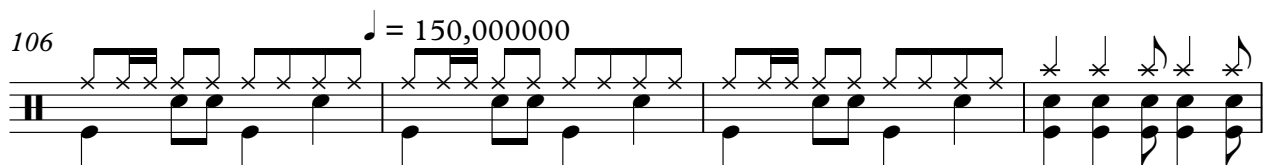

110

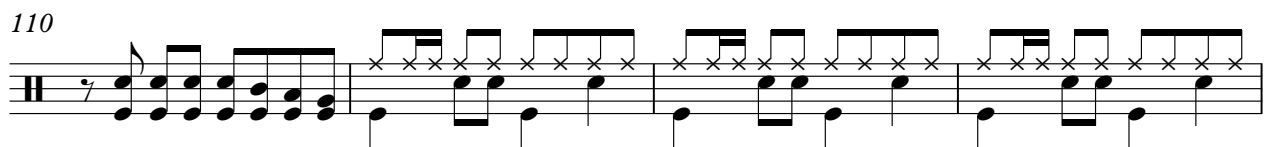

114

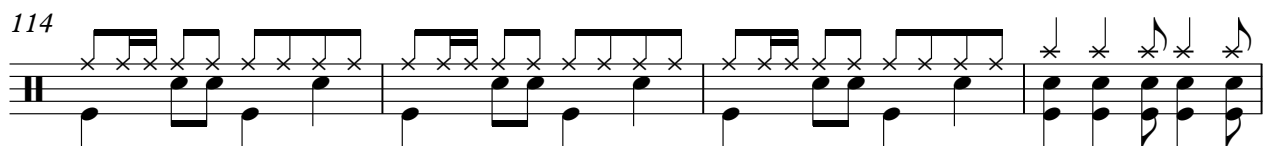

118

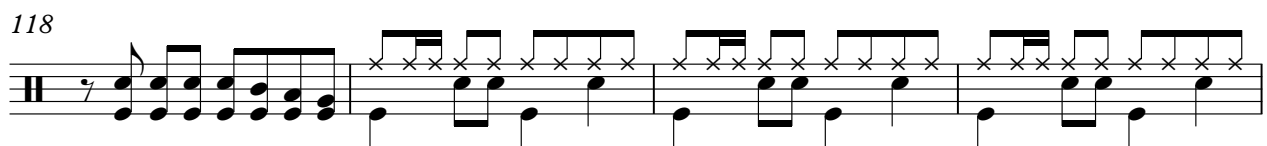

122

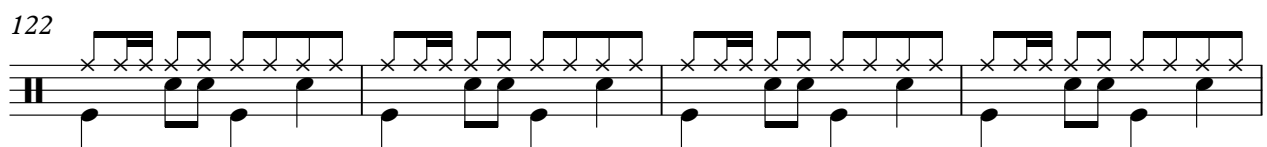

V.S.

126

131

135

139

143

146

Piano

Dave - Vanina

♩ = 75,999969

V.S.

2

Piano  
♩ = 150,000000

18

21

24

27

♩ = 150,000000

30

33

36

39 ♩ = 150,000000

42

45

48

53

56

59

62

♩ = 150,000000

24

89

94

97

100

103 ♩ = 150,000000 ♩ = 150,000000

4 20

129

134

137

140

143

145

$\text{♩} = 89,999954$

♩ = 75,999969 **16** 150,000000

20

22

24

26

28

30

32

34

36

♩ = 150,000000

38

40

42

44

46

49

53

56

60

♩ = 150,000000

64

66

68

70

72

74

76

78

80

82

84

V.S.

86

89

93

96

100

♩ = 150,000000

104

106

♩ = 150,000000

108

110

112

114

116

118

120

122

124

126

129

133

136

140

143

146

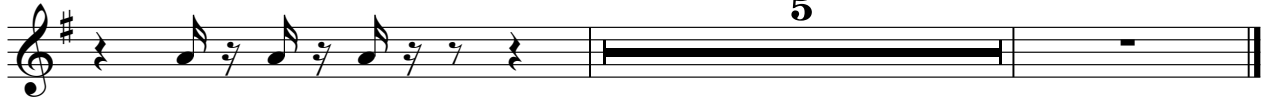

♩ = 89,999954

E Guitar

Dave - Vanina

♩ = 75,999969

10

19 ♩ = 150,000000

22

25

28

31 ♩ = 150,000000

34

37 ♩ = 150,000000

41

V.S.

46

51

56

61

♩ = 150,000000

65

68

71

74

77

81

86

91

96

101

♩ = 150,000000

105

♩ = 150,000000

108

111

114

117

121

126

131

136

141

145

♩ = 89,999954

Dave - Vanina

Bass

♩ = 75,999969

7

13

19 ♩ = 150,000000

24

29

♩ = 150,000000

33

38

♩ = 150,000000

42

47

V.S.

51

56

61

♩ = 150,000000

65

70

74

78

82

87

91

96

101

♩ = 150,000000

105

♩ = 150,000000

110

114

118

122

127

131

136

V.S.

4

Bass

141

145

♩ = 89,999954

Dave - Vanina

Lead

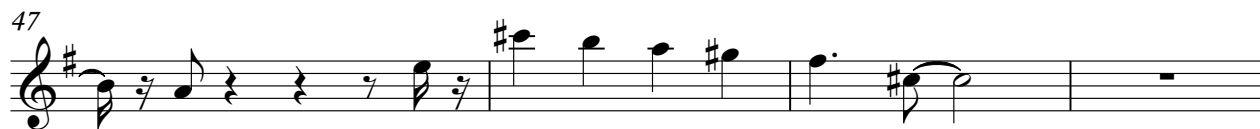

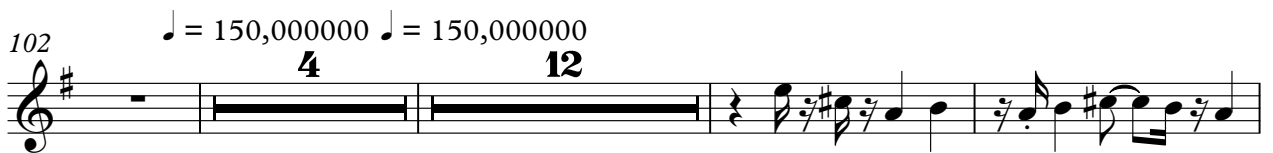
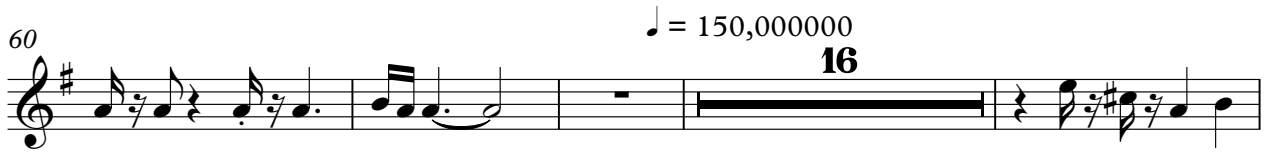

121

124

128

133

137

142

145

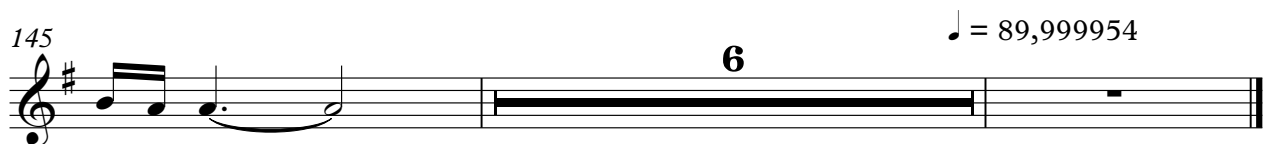

Dave - Vanina

Org Solo

2

Org Solo

102  $\text{♩} = 150,000000$

105  $\text{♩} = 150,000000$

108

111

114

117

121

125  $\text{♩} = 89,999954$

25

M Trumpet

Dave - Vanina

$\text{♩} = 75,999969$

8

14

$\text{♩} = 150,000000$        $\text{♩} = 150,000000$        $\text{♩} = 150,000000$

19      **12**      **8**      **24**

$\text{♩} = 150,000000$        $\text{♩} = 150,000000$        $\text{♩} = 150,000000$        $\text{♩} = 89,999954$

63      **40**      **4**      **45**

Strings

Dave - Vanina

♩ = 75,999969

6

11

16

22

29

34

38

43

16

Strings

63  $\text{♩} = 150,000000$

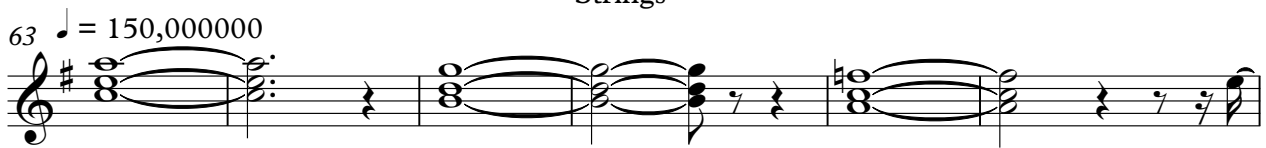

69

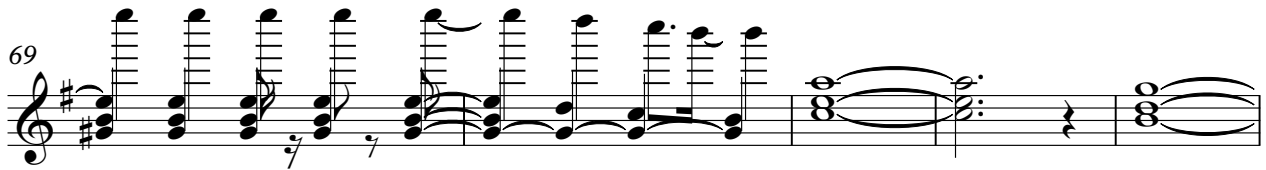

74

78

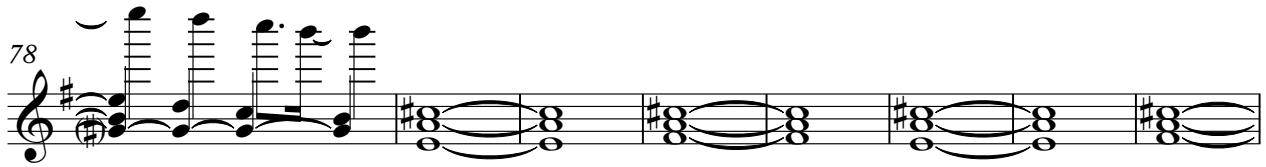

86  $\text{♩} = 150,000000$  **16**  $\text{♩} = 150,000000$

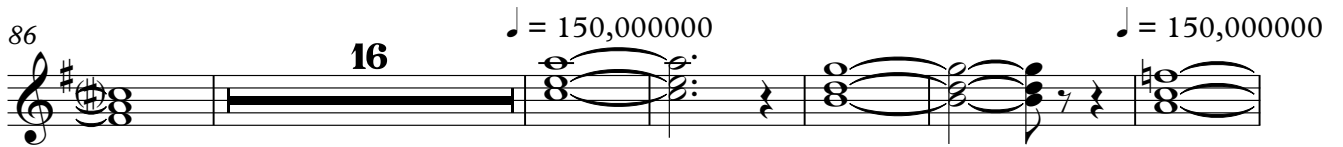

108

113

118

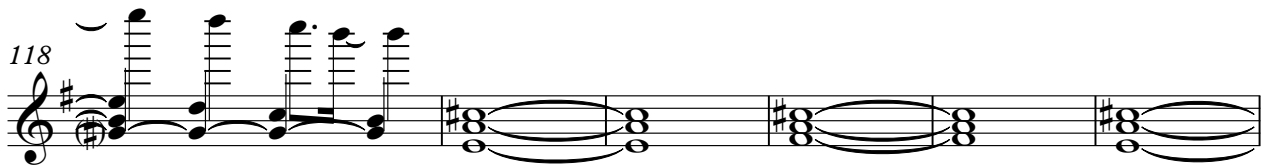

124  $\text{♩} = 89,999954$  **25**

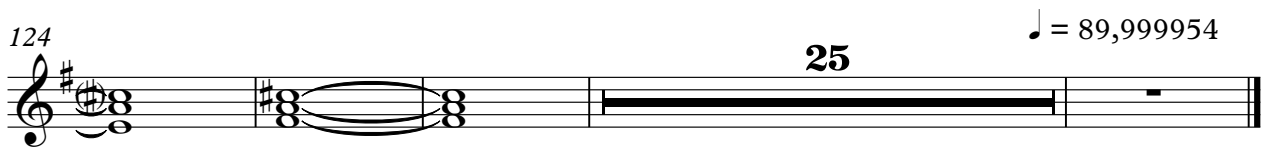

Pizz

Dave - Vanina

♩ = 75,999969

5

10

14

18 ♩ = 150,000000 12 8

39 ♩ = 150,000000 24 40

103 ♩ = 150,000000 4 45 ♩ = 89,999954

Bells

Dave - Vanina

♩ = 75,999969

6

11

16

♩ = 150,000000

31

♩ = 150,000000

8

24

40

103

♩ = 150,000000

4

45

♩ = 89,999954