

Dave Kelly - Davekelly trip

♩ = 100,000000 ♩ = 140,000137

Composed by Dave Kelly

Produced by Yamaha MusicSoft Europe

YAMAHA 1996
YAMAHA 1996

2

7

Perc.

S. Bass

6 6 6 6

9

Perc.

S. Bass

6 6 6 6

10

Perc.

Flex.

S. Bass

Lead 4

Solo

11

Perc. Flex. S. Bass Lead 4 Solo

12

Perc. Flex. S. Bass Lead 4 Solo

13

Perc. Flex. S. Bass Lead 4 Solo

14

Perc. Flex. S. Bass Lead 4 Solo

15

16

17

Perc.

Flex.

S. Bass

Lead 4

Solo

18

Perc.

Flex.

S. Bass

Syn. Str.

Lead 4

Solo

19

Perc. Flex. S. Bass Syn. Str. Lead 4 Solo

20

Perc. Flex. S. Bass Syn. Str. Lead 4 Solo

21

Perc. Flex. S. Bass Syn. Str. Lead 4 Solo

22

Perc. Flex. S. Bass Syn. Str. Lead 4 Solo

23

Perc. Flex. S. Bass Syn. Str. Lead 4 Solo

Double bar line

24

Perc. Flex. S. Bass Syn. Str. Lead 4 Solo

25

Perc.

Flex.

S. Bass

Syn. Str.

Lead 4

Solo

26

Perc.

Flex.

S. Bass

Syn. Str.

Lead 4

Solo

27

Perc.

Flex.

S. Bass

Syn. Str.

Lead 4

Solo

||

28

Perc.

Flex.

S. Bass

Syn. Str.

Lead 4

Solo

29

Perc.

Flex.

S. Bass

Syn. Str.

Lead 4

Solo

30

Perc.

Flex.

S. Bass

Syn. Str.

Lead 4

Solo

31

Perc.

Flex.

S. Bass

Syn. Str.

Lead 4

Solo

==

32

Perc.

Flex.

S. Bass

Syn. Str.

Lead 4

Solo

33

Perc.

Flex.

S. Bass

Syn. Str.

Lead 4

Solo

34

Perc.

S. Bass

Syn. Str.

Lead 4

Solo

35

36

37

Perc.

S. Bass

Syn. Str.

Lead 4

Solo

38

Perc.

S. Bass

Syn. Str.

Lead 4

Solo

39

Perc.

S. Bass

Syn. Str.

Lead 4

Solo

#

b

b

40

Perc.

S. Bass

Syn. Str.

Lead 4

Solo

#

b

41

Perc.

S. Bass

Syn. Str.

Lead 4

Solo

42

Perc.

S. Bass

Syn. Str.

Lead 4

Solo

43

Perc.

S. Bass

Syn. Str.

Lead 4

Solo

#

b

b

44

Perc.

S. Bass

Syn. Str.

Lead 4

Solo

#

b

20

45

Perc.

S. Bass

Syn. Str.

Lead 4

Solo

46

Perc.

S. Bass

Syn. Str.

Lead 4

Solo

47

Perc.

S. Bass

Syn. Str.

Lead 4

Solo

#

b

b

48

Perc.

S. Bass

Syn. Str.

Lead 4

Solo

#

b

49

Perc.

S. Bass

Syn. Str.

Lead 4

Solo

50

Perc.

Flex.

S. Bass

Syn. Str.

Lead 4

Solo

51

Perc.

Flex.

S. Bass

Syn. Str.

Lead 4

Solo

==

52

Perc.

Flex.

S. Bass

Syn. Str.

Lead 4

Solo

53

Perc.

Flex.

S. Bass

Syn. Str.

Lead 4

Solo

==

54

Perc.

Flex.

S. Bass

Syn. Str.

Lead 4

Solo

55

Perc. Flex. S. Bass Syn. Str. Lead 4 Solo

Double bar line

56

Perc. Flex. S. Bass Syn. Str. Lead 4 Solo

57

Perc. Flex. S. Bass Syn. Str. Lead 4 Solo

58

Perc. Flex. S. Bass Syn. Str. Lead 4 Solo

59

Perc. Flex. S. Bass Syn. Str. Lead 4 Solo

Double bar line

60

Perc. Flex. S. Bass Syn. Str. Lead 4 Solo

61

Perc.

Flex.

S. Bass

Syn. Str.

Lead 4

Solo

==

62

Perc.

Flex.

S. Bass

Syn. Str.

Lead 4

Solo

63

Perc. Flex. S. Bass Syn. Str. Lead 4 Solo

Double bar line

64

Perc. Flex. S. Bass Syn. Str. Lead 4 Solo

65

Perc.

Flex.

S. Bass

Syn. Str.

Lead 4

Solo

66

Perc.

Cel.

S. Bass

Syn. Str.

Solo

67

Perc.

Cel.

S. Bass

Syn. Str.

Solo

68

Perc.

S. Bass

Syn. Str.

Lead 4

Solo

69

Perc.

S. Bass

Syn. Str.

Lead 4

Solo

70

Perc.

Cel.

S. Bass

Syn. Str.

Solo

71

Perc.

Cel.

S. Bass

Syn. Str.

Solo

72

Perc.

S. Bass

Syn. Str.

Lead 4

Solo

73

Perc.

S. Bass

Syn. Str.

Lead 4

Solo

74

Perc.

Cel.

S. Bass

Syn. Str.

Solo

75

76

77

Perc.

S. Bass

Syn. Str.

Lead 4

Solo

78

Perc.

Cel.

S. Bass

Syn. Str.

Solo

79

Perc. Cel. S. Bass Syn. Str. Solo

80

Perc. Cel. S. Bass Syn. Str. Solo

81

Perc.

Cel.

S. Bass

Syn. Str.

Solo

83

S. Bass

86

Perc.

S. Bass

87

Perc.

S. Bass

88

Perc.

S. Bass

Solo

89

Perc. *6* *6* *6*

S. Bass *6*

Syn. Str.

Solo

90

Perc.

Flex.

S. Bass

Syn. Str.

Lead 4

Solo

91

Perc.

Flex.

S. Bass

Syn. Str.

Lead 4

Solo

==

92

Perc.

Flex.

S. Bass

Syn. Str.

Lead 4

Solo

93

Perc. Flex. S. Bass Syn. Str. Lead 4 Solo

94

Perc. Flex. S. Bass Syn. Str. Lead 4 Solo

95

Perc.

Flex.

S. Bass

Syn. Str.

Lead 4

Solo

96

Perc.

Flex.

S. Bass

Syn. Str.

Lead 4

Solo

97

Perc.

Flex.

S. Bass

Syn. Str.

Lead 4

Solo

||

98

Perc.

Flex.

S. Bass

Syn. Str.

Lead 4

Solo

99

Perc. Flex. S. Bass Syn. Str. Lead 4 Solo

Double bar line

100

Perc. Flex. S. Bass Syn. Str. Lead 4 Solo

101

Perc. Flex. S. Bass Syn. Str. Lead 4 Solo

Double bar line

102

Perc. Flex. S. Bass Syn. Str. Lead 4 Solo

103

Perc. Flex. S. Bass Syn. Str. Lead 4 Solo

104

Perc. Flex. S. Bass Syn. Str. Lead 4 Solo

105

106

Dave Kelly - Davekelly trip

Percussion

♩ = 100,000000 ♩ = 140,000137
Produced by Yamaha MusicSoft Europe
Composed by Dave Kelly

4

8

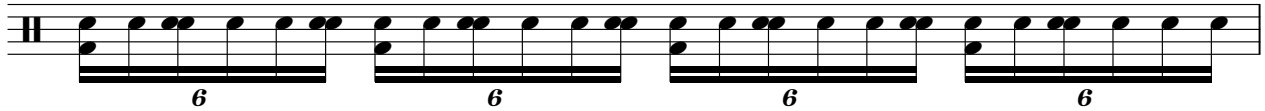

9

10

12

14

16

18

20

22

YAMAHA 1996
YAMAHA 1996

V.S.

24

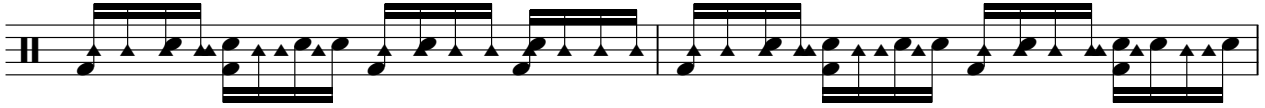

26

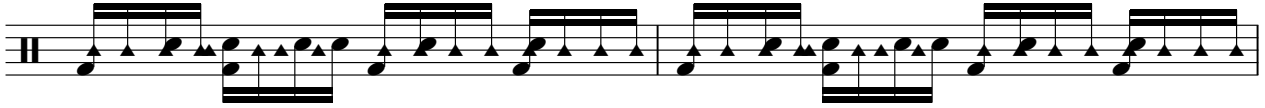

28

30

32

34

36

38

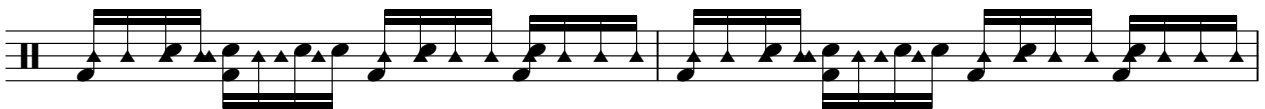

40

42

44

46

48

50

52

54

56

58

60

62

V.S.

Percussion

64

66

68

70

72

74

76

78

80

83

2

6

6

6

6

87

88

89

90

92

94

96

98

100

102

V.S.

6

Percussion

104

105

♩ = 100,000000 ♩ = 140,000137

8

12

15

18

21

24

27

30

32

16

YAMAHA 1996
YAMAHA 1998

50

53

56

59

62

64

81

4 5

91

94

97

15

4

5

100

103

105

Celesta

Dave Kelly - Davekelly trip

♩ = 100,000000 ♪ = 140,000137

64

67

2

71

2

75

2

79

81

3

85

24

YAMAHA 1996
YAMAHA 1996

Synth Bass

Dave Kelly - Davekelly trip

♩ = 100,000000 ♪ = 140,000137

YAMAHA 1996
YAMAHA 1996

V.S.

32

35

38

41

44

47

50

53

56

59

91

94

97

100

103

105

Synth Strings

Dave Kelly - Davekelly trip

$\text{♩} = 100,000000$ $\text{♩} = 140,000137$
16

24

33

41

49

57

65

73

81

3 **4**

YAMAHA 1996
YAMAHA 1996

2

Synth Strings

90

99

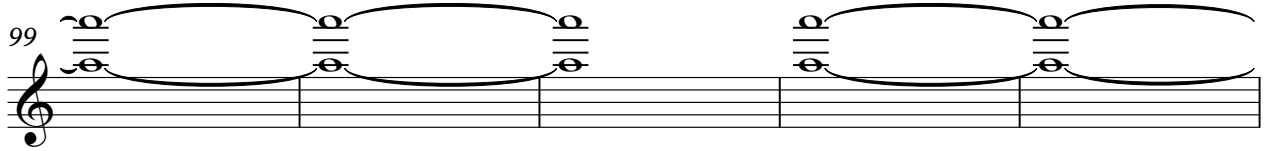

104

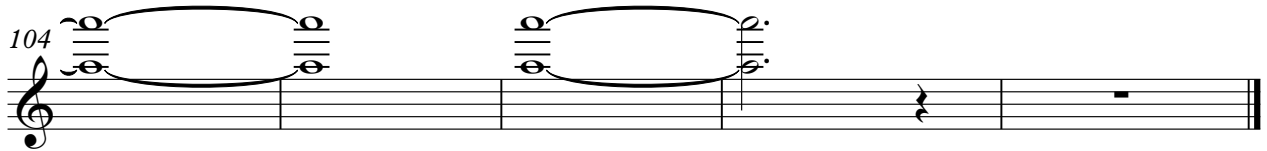

Lead 4 (Chiff)

Dave Kelly - Davekelly trip

$\text{♩} = 100,000000 = 140,000137$

8

11

13

15

17

19

21

23

25

27

YAMAHA 1996
YAMAHA 1996

V.S.

29

31

33

35

37

39

41

43

45

47

49

51

53

55

57

59

61

63

65

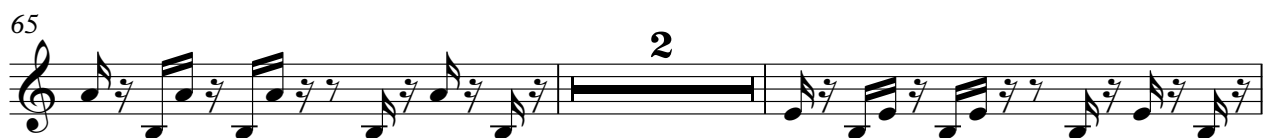

69

Lead 4 (Chiff)

72 2

76 3

81 4 5

91

93

95

97

99

101

103

Lead 4 (Chiff)

5

105

Solo

Dave Kelly - Davekelly trip

♩ = 100,000000 ♩ = 140,000137

4 3

10

12

14

16

18

20

22

24

26

YAMAHA 1996
YAMAHA 1996

V.S.

V.S.

