

# David Bowie - Dancing In The Street 2

♩ = 200,000000 ♩ = 136,004456

Alto Saxophone

0044\_STR

Alto Saxophone

Baritone Saxophone

Whistling

Percussion

Electric Guitar

Electric Bass

Orchestra Hit

Pad 3 (Polysynth)

FX 5 (Brightness)

Solo

6

Perc.

Pad 3

2

8

Perc. 

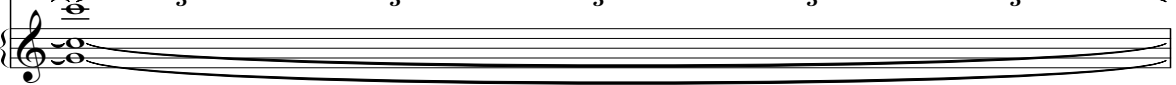
Pad 3 

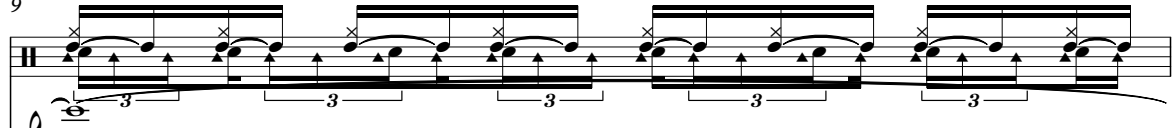

9

Perc. 

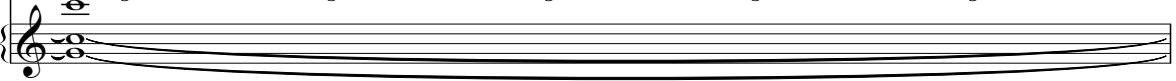
Pad 3 

10

Perc. 

E. Bass 

Pad 3 

11

Perc. 

E. Bass 

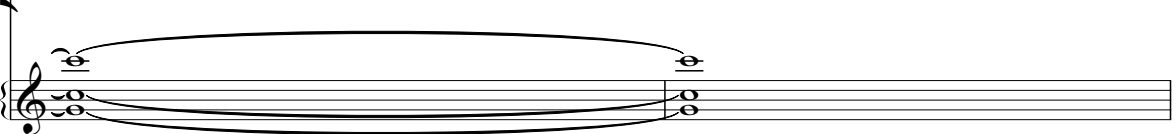
Pad 3 

13

15

18

21

Alto Sax.  
Alto Sax.  
Perc.  
E. Gtr.  
E. Bass  
Orch. Hit  
Solo

24

Alto Sax.  
Alto Sax.  
Perc.  
E. Gtr.  
E. Bass  
FX 5  
Solo

26

Alto Sax.

Alto Sax.

Perc.

E. Gtr.

E. Bass

FX 5

Solo

28

Alto Sax.

Alto Sax.

Perc.

E. Gtr.

E. Bass

FX 5

Solo

30

Alto Sax.  
Alto Sax.  
Bari. Sax.  
Perc.  
E. Gtr.  
E. Bass  
FX 5  
Solo

32

Alto Sax.  
Alto Sax.  
Bari. Sax.  
Perc.  
E. Gtr.  
E. Bass  
Orch. Hit  
FX 5  
Solo

35

Alto Sax.

Alto Sax.

Perc.

E. Gtr.

E. Bass

Orch. Hit

Solo

38

Alto Sax.

Alto Sax.

Bari. Sax.

Perc.

E. Gtr.

E. Bass

Orch. Hit

Solo

41

Alto Sax.

Alto Sax.

Bari. Sax.

Perc.

E. Gtr.

E. Bass

Orch. Hit

Solo

44

Alto Sax.

Alto Sax.

Bari. Sax.

Perc.

E. Gtr.

E. Bass

Orch. Hit

Solo

46

Alto Sax.  
Alto Sax.  
Bari. Sax.  
Perc.  
E. Gtr.  
E. Bass  
Orch. Hit  
Solo

48

Alto Sax.  
Alto Sax.  
Perc.  
E. Gtr.  
E. Bass  
FX 5  
Solo

50

Alto Sax.

Perc.

E. Gtr.

E. Bass

Solo

53

Alto Sax.

Perc.

E. Gtr.

E. Bass

Solo

56

Alto Sax.

Alto Sax.

Perc.

E. Gtr.

E. Bass

FX 5

Solo

59

Alto Sax.  
Alto Sax.  
Perc.  
E. Gtr.  
E. Bass  
FX 5  
Solo

61

Alto Sax.  
Alto Sax.  
Perc.  
FX 5

63

Alto Sax.  
Alto Sax.  
Perc.  
FX 5

65

Alto Sax.

Alto Sax.

Perc.

E. Bass

FX 5

67

Alto Sax.

Alto Sax.

Perc.

E. Bass

FX 5

69

Alto Sax.  
Alto Sax.  
Bari. Sax.  
Perc.  
E. Gtr.  
E. Bass  
FX 5  
Solo

71

Alto Sax.  
Alto Sax.  
Bari. Sax.  
Perc.  
E. Gtr.  
E. Bass  
FX 5  
Solo

73

Alto Sax.  
Alto Sax.  
Bari. Sax.  
Perc.  
E. Gtr.  
E. Bass  
Orch. Hit  
FX 5  
Solo

76

Alto Sax.  
Alto Sax.  
Bari. Sax.  
Perc.  
E. Gtr.  
E. Bass  
Orch. Hit  
Solo

79

Alto Sax.  
Alto Sax.  
Bari. Sax.  
Perc.  
E. Gtr.  
E. Bass  
Orch. Hit  
Solo

82

Alto Sax.  
Alto Sax.  
Bari. Sax.  
Perc.  
E. Gtr.  
E. Bass  
Orch. Hit  
Solo

85

Alto Sax.  
Alto Sax.  
Bari. Sax.  
Perc.  
E. Gtr.  
E. Bass  
Orch. Hit  
Solo

87

Alto Sax.  
Alto Sax.  
Perc.  
E. Gtr.  
E. Bass  
Orch. Hit  
Pad 3  
Solo

89

Alto Sax.  
Alto Sax.  
Perc.  
E. Gtr.  
E. Bass  
Orch. Hit  
Pad 3  
FX 5  
Solo

91

Alto Sax.  
Alto Sax.  
Perc.  
E. Gtr.  
E. Bass  
Orch. Hit  
Pad 3  
Solo

93

Alto Sax.  
Alto Sax.  
Perc.  
E. Gtr.  
E. Bass  
Orch. Hit  
Pad 3  
FX 5  
Solo

95

Alto Sax.  
Alto Sax.  
Perc.  
E. Gtr.  
E. Bass  
Orch. Hit  
Pad 3  
Solo

97

Alto Sax.  
Alto Sax.  
Perc.  
E. Gtr.  
E. Bass  
Orch. Hit  
Pad 3  
FX 5  
Solo

99

Alto Sax.  
Alto Sax.  
Perc.  
E. Gtr.  
E. Bass  
Orch. Hit  
Pad 3  
Solo

101

Alto Sax.

Alto Sax.

Perc.

E. Gtr.

E. Bass

Orch. Hit

Pad 3

FX 5

Solo

103

Alto Sax.

Alto Sax.

Perc.

E. Gtr.

E. Bass

Orch. Hit

Pad 3

Solo

105

Alto Sax.  
Alto Sax.  
Perc.  
E. Gtr.  
E. Bass  
Orch. Hit  
Pad 3  
FX 5  
Solo

107

Alto Sax.  
Alto Sax.  
Perc.  
E. Gtr.  
E. Bass  
Orch. Hit  
Pad 3  
Solo

109

Alto Sax.  
Alto Sax.  
Perc.  
E. Gtr.  
E. Bass  
Orch. Hit  
Pad 3  
FX 5  
Solo

110

Perc.  
E. Gtr.  
E. Bass  
Orch. Hit  
Pad 3  
Solo

# David Bowie - Dancing In The Street 2

Alto Saxophone

♩ = 200,000000 ♩ = 136,004456

2

7 14

25

30

34

38

42

46

50

54 6

V.S.

107

111

62

2

67

71

75

79

83

87

91

95

99

103

106

108

111

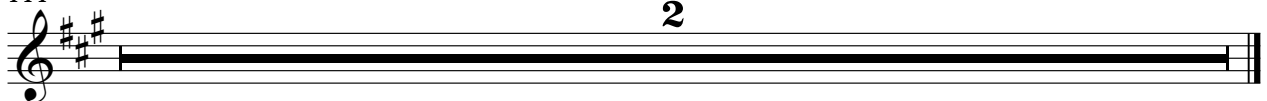

Baritone Saxophone

David Bowie - Dancing In The Street 2

♩ = 200,000000 ♩ = 136,004456

2

7

22

33

4

43

23

71

4

79

85

24 2

Whistling

David Bowie - Dancing In The Street 2

♪ = 200,000000 ♪ = 136,004456

7

# David Bowie - Dancing In The Street 2

## Percussion

♩ = 200,000000 ♩ = 136,004456

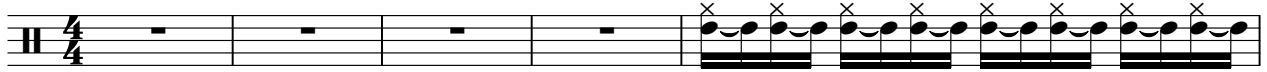

6

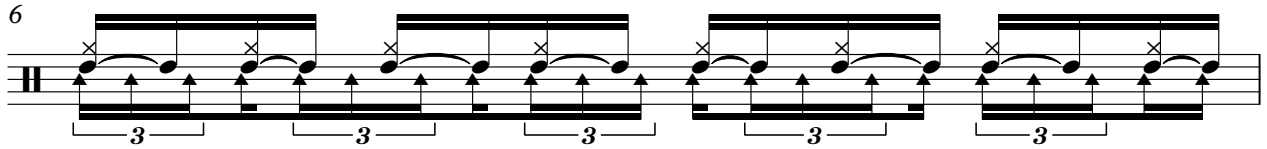

7

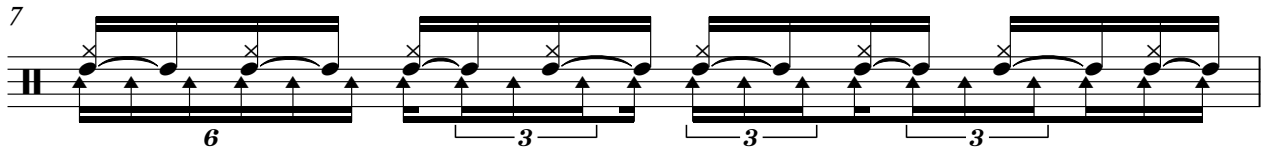

8

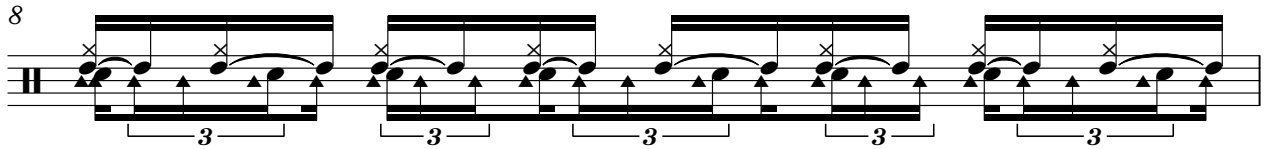

9

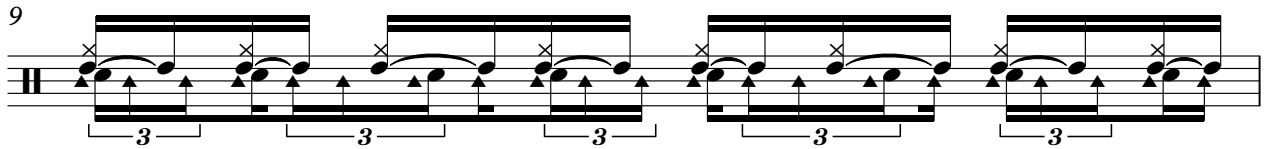

10

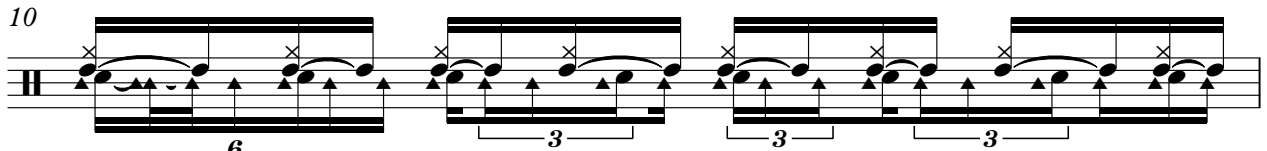

11

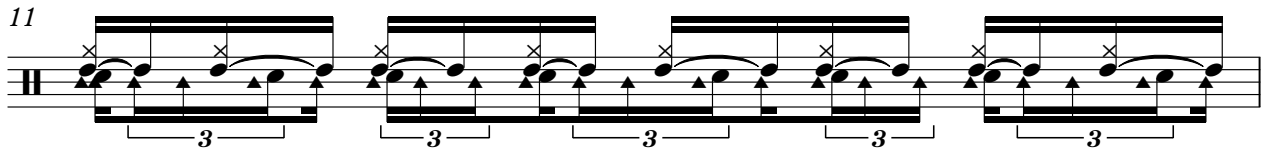

12

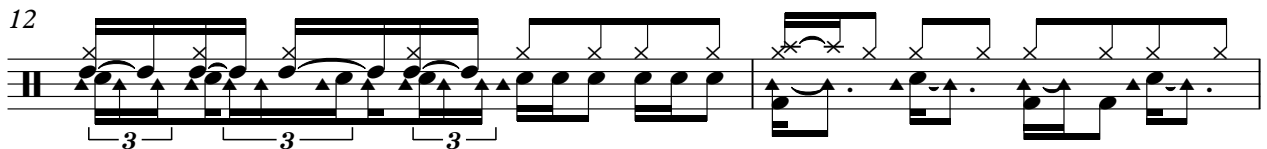

14

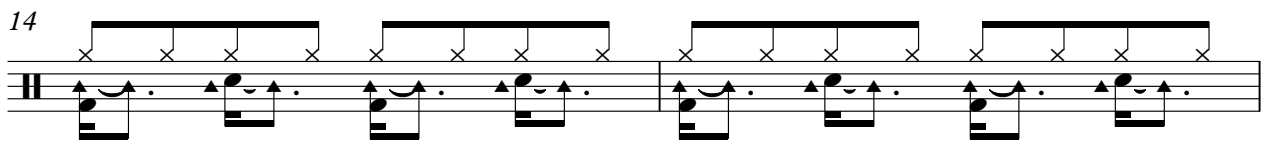

16

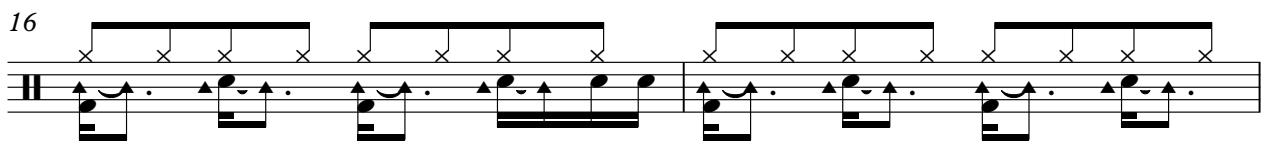

V.S.

Percussion

38

40

42

44

46

48

50

52

54

56

V.S.

58

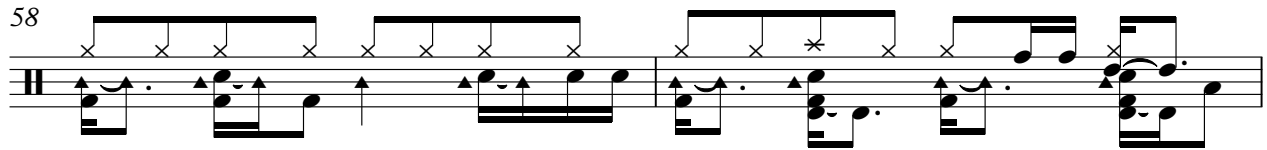

60

62

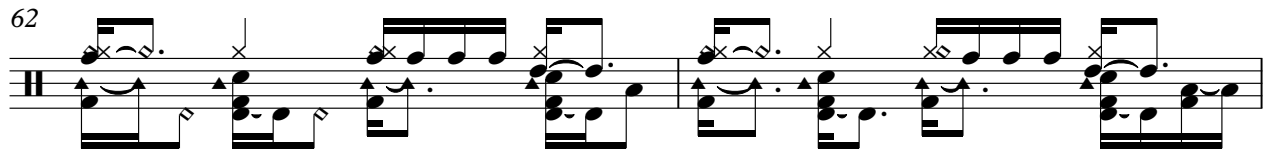

64

66

68

70

72

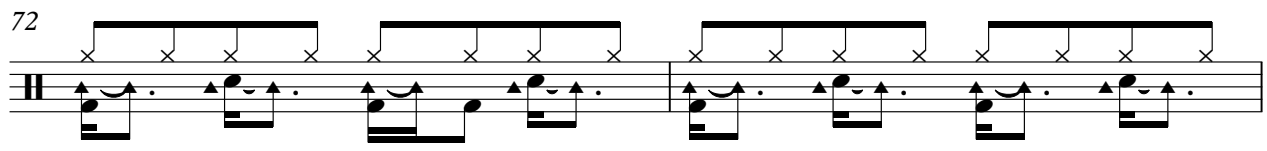

74

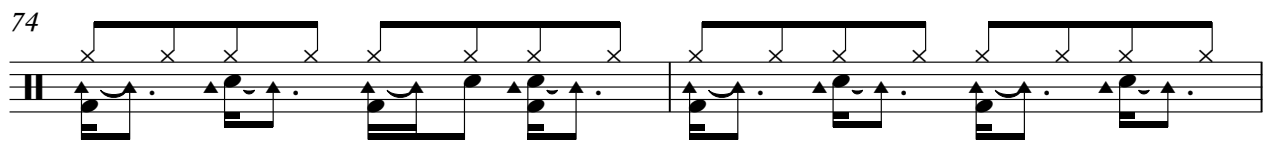

76

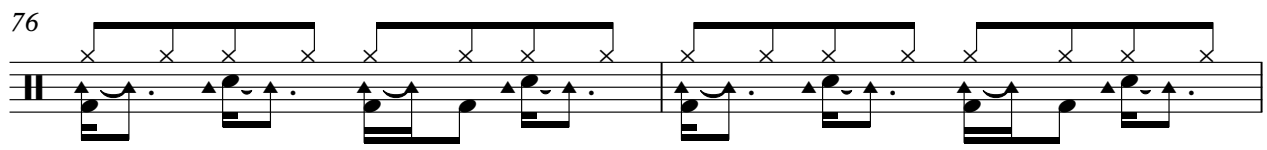

78

80

82

84

86

88

90

92

94

96

98

100

102

104

106

108

110

111

# David Bowie - Dancing In The Street 2

Electric Guitar

♩ = 200,000000 ♩ = 136,004456

2

7 5

15

19

23

27

30

33

37

41

V.S.

45

48

52

56

60

9

71

75

79

83

86

89

93

97

101

105

108

111

# David Bowie - Dancing In The Street 2

Electric Bass

♩ = 200,000000 ♪ = 136,004456

V.S.

44

47

51

55

59

69

73

77

81

85

87

91

95

99

103

107

111

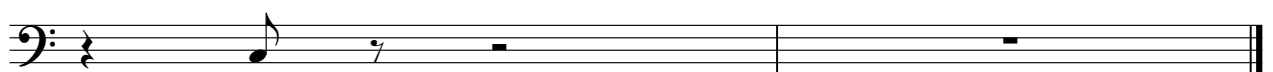

Orchestra Hit

David Bowie - Dancing In The Street 2

♩ = 200,000000 ♩ = 136,004456

2

7

5

16

6

10

36

44

27

76

84

89

93

97

101

105

108

111

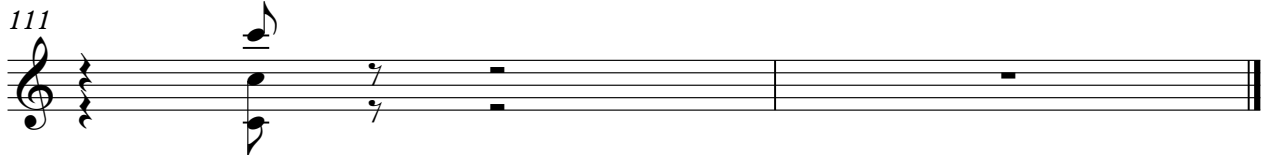

Pad 3 (Polysynth)

David Bowie - Dancing In The Street 2

♩ = 200,000000 ♪ = 136,004456

7

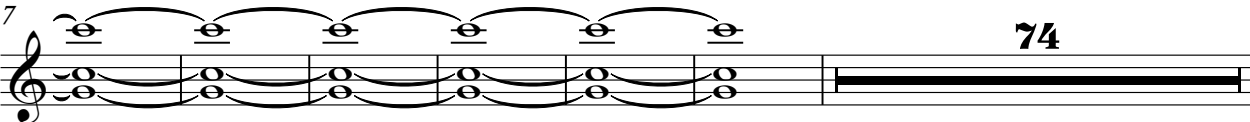

87

94

100

105

111

FX 5 (Brightness)

David Bowie - Dancing In The Street 2

♩ = 200,000000 ♩ = 136,004456

2

7 17

27

31

35 14 7

57

61

65

69

72 14

2

FX 5 (Brightness)

89

97

105

111

# David Bowie - Dancing In The Street 2

Solo

♩ = 200,000000 ♩ = 136,004456

2

7

5

17

23

29

33

38

43

48

55

10

70

75

80

85

91

97

103

108
