

Red Hot Chili Peppers - Otherside

4

Other Side
by

7

Other Side
by

13

♩ = 122,000069

Perc.
Perc.
Perc.

Other Side
Red Hot
by

♩ = 122,000069

19

Perc.
Perc.
Perc.

Other Side
Red Hot
by

24

Perc.
Perc.
Perc.

Other Side
Red Hot
by

28

Perc.

Perc.

Other Side

Red Hot

by

32

Perc.

Perc.

Other Side

Red Hot

by

36

Perc.

Perc.

Other Side

Red Hot

by

40

♩ = 122,999969

Perc.

Perc.

Other Side

Red Hot

by

44

48

52

55

58

62

66

70

82

Perc.

Perc.

Other Side

Red Hot

by

86

Perc.

Perc.

Other Side

Red Hot

Chilli Peppers

by

atyrrell@tcm.ac.uk

90

Perc.

atyrrell@tcm.ac.uk

Chilli Peppers

by

94

Perc.

atyrrell@tcm.ac.uk

Chilli Peppers

by

97

Perc.

atyrrell@tcm.ac.uk

Chilli Peppers

by

101

atyrrell@tcm.ac.uk

Chilli Peppers
by

104

atyrrell@tcm.ac.uk

Other Side

Red Hot

Chilli Peppers
by

107

Perc.

Perc.

Other Side

Red Hot

Chilli Peppers

by

Syn. Voice

110

Perc.

Perc.

Other Side

Red Hot

Chilli Peppers

by

Syn. Voice

113

Perc.

Perc.

Other Side

Red Hot

Chilli Peppers

by

Syn. Voice

116

Perc.

Perc.

Other Side

Red Hot

Chilli Peppers

by

Syn. Voice

119

Perc.

Perc.

Other Side

Red Hot

Chili Peppers

by

Syn. Voice

122

Perc.

Perc.

Other Side

Red Hot

Chili Peppers

by

Syn. Voice

125

Perc.

Perc.

Other Side

Red Hot

Chilli Peppers

by

Syn. Voice

128

Perc.

Perc.

Other Side

Red Hot

Chilli Peppers

by

Syn. Voice

131 $\text{♩} = 123,99999378$

Other Side $\text{♩} = 123,99999378$

Red Hot

Chilli Peppers

by

Syn. Voice

Piccolo

Red Hot Chili Peppers - Otherside

17

♩ = 122,000069

21

25

7

35

41

♩ = 122,999969

18

8

69

74

♩ = 125,000000

55

132

♩ = 123,999977

Red Hot Chili Peppers - Otherside

Panpipes

5

11

17 $\text{♩} = 122,000069$

22

27

32

37 $\text{♩} = 122,999969$

43

50

55

V.S.

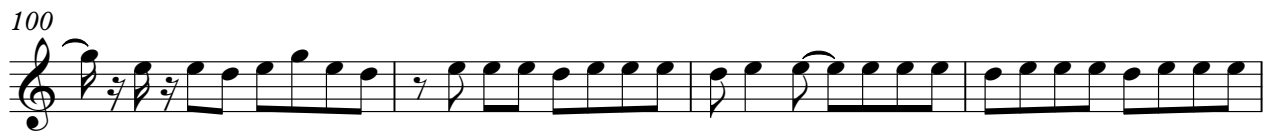
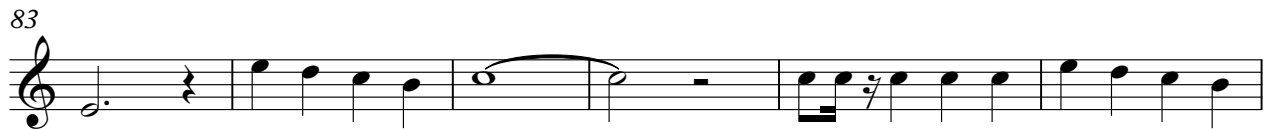

Panpipes

126

131

♩ = 123,888  99977

Percussion

Red Hot Chili Peppers - Otherside

100,000004

♩ = 122,000069

15

19

23

27

31

35

39

♩ = 122,999969

43

47

51

V.S.

55

59

63

67

71

75

♩ = 125,000000

79

83

87

91

95

99

103

106

110

114

118

122

126

130

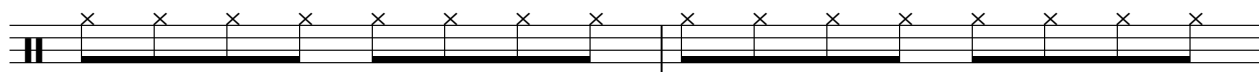

V.S.

Percussion

Red Hot Chili Peppers - Otherside

~~1027999999~~ 4 ♩ = 122,000069
17

22

28

34

40 ♩ = 122,999969

46

52

58

64

70

V.S.

2

Percussion

76

♩ = 125,000000

82

88

15

107

113

119

125

130

♩ = 123,888

Percussion

Red Hot Chili Peppers - Otherside

100% 17 4 $\text{♩} = 122,000069$

22

27

32

37 $\text{♩} = 122,999969$

42

47

52

57

62

V.S.

67

72

77 ♩ = 125,000000

82

87

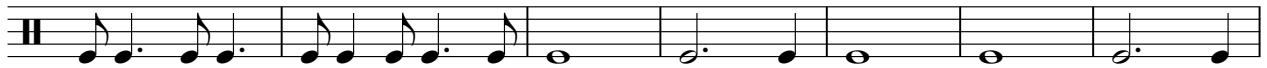

94

103

108

113

118

Red Hot Chili Peppers - Otherside

Percussion

~~100%~~ 4 $\text{♩} = 122,000069$
17 8

28

31

34

37

40

$\text{♩} = 122,999969$

43

46

49

52

V.S.

55

58

62

65

68

71

74

77 ♩ = 125,000000

80

83

86

90

94

98

102

106

109

112

115

118

V.S.

121

124

127

130

132 ♩ = 123

Red Hot Chili Peppers - Otherside

Other Side

Red Hot Chili Peppers - Otherside

41 ♩ = 122,999969

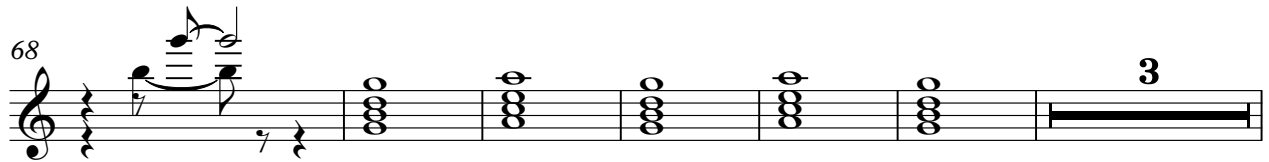
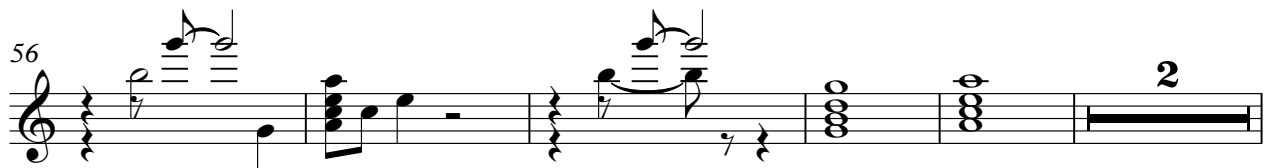

77 ♩ = 125,000000

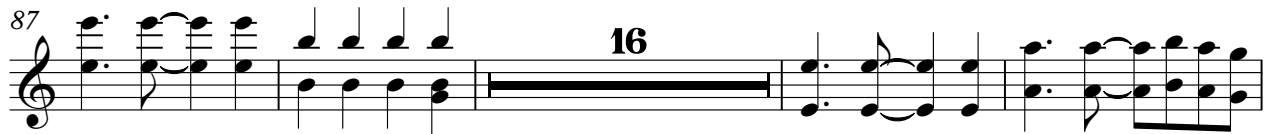

112

117

122

127

131

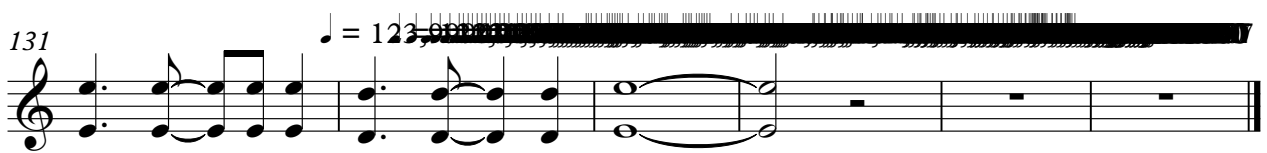

17 $\text{♩} = 122,000069$

21

25

30

36 $\text{♩} = 122,999969$

42

47

52

55

57 2

2

Red Hot

63

67

74

♩ = 125,000000

80

85

16

105

110

115

120

125

130

Chilli Peppers Red Hot Chili Peppers - Otherside

4 = 122,000069 = 122,999969

~~102,999969~~ 4

17 23 36

77 = 125,000000

12

93

97

101

105

107

110

112

114

V.S.

116

118

121

123

126

128

130

♩ = 123

132

Red Hot Chili Peppers - Otherside

by

♩ = 107,999999

6

11

16 ♩ = 122,000069

20

24

30

36

41 ♩ = 122,999969

46

V.S.

51

55

59

65

69

76

$\text{♩} = 125,000000$

81

86

90

93

96

99

102

105

110

115

120

125

130

♩ = 123 977

Synth Voice

Red Hot Chili Peppers - Otherside

4 = 122,000069 4 = 122,999969

17 23 36

77 = 125,000000

32

116

125

131 = 125,000000