

# De Havenzangers - Polonaise Blankenese 2

♩ = 130,002380  
Ges./Sax

Ges./Sax  
Tromp. 1  
Tromp. 2  
Tuba  
Snare  
BD  
HiHat  
Claps  
Piano  
Bass  
Accordeon  
Flaèche

Flaèche  
♩ = 130,002380

4

6

8

10

12

Ges./Sax

Tuba

Snare

BD

HiHat

Piano

Bass

Accordeo

14

16

18

20

22

24

26

28

30

32

Ges./Sax

Tuba

Snare

BD

HiHat

Claps

Piano

Bass

Accordeo

Flaeche

34

36

38

40

Ges./Sax

Tuba

Snare

BD

HiHat

Piano

Bass

Accordeo

42

44

Ges./Sax

Tuba

Snare

BD

HiHat

Piano

Bass

Accordeo

46

48

Ges./Sax

Tuba

Snare

BD

HiHat

Piano

Bass

Accordeo

50

Ges./Sax

Tuba

Snare

BD

HiHat

Claps

Piano

Bass

Accordeo

Flaeche

52

Ges./Sax

Tuba

Snare

BD

HiHat

Claps

Piano

Bass

Accordeo

Flaeche

54

56

58

60

62

64

66

Ges./Sax

Tuba

Snare

BD

HiHat

Claps

Piano

Bass

Accordeo

Flaeche

68

Ges./Sax

Tuba

Snare

BD

HiHat

Piano

Bass

Accordeo

70

Ges./Sax

Tuba

Snare

BD

HiHat

Piano

Bass

Accordeo

72

Ges./Sax

Tuba

Snare

BD

HiHat

Piano

Bass

Accordeo

74

76

Ges./Sax

Tuba

Snare

BD

HiHat

Piano

Bass

Accordeo

78

Ges./Sax

Tuba

Snare

BD

HiHat

Piano

Bass

Accordeo

80

Ges./Sax

Tuba

Snare

BD

HiHat

Piano

Bass

Accordeo

82

84

86

88

90

92

94

96

Ges./Sax

Tuba

Snare

BD

HiHat

Claps

Piano

Bass

Accordeo

Flaeche

#8

98

Tromp. 1

Tromp. 2

Tuba

Snare

BD

HiHat

Claps

Piano

Bass

Accordeo

Flaeche

100

Tromp. 1

Tromp. 2

Tuba

Snare

BD

HiHat

Piano

Bass

Accordeo

Flaeche

102

104

Tromp. 1

Tromp. 2

Tuba

Snare

BD

HiHat

Piano

Bass

Accordeo

Flaeche

106

The musical score is arranged in a standard orchestral layout. The instruments and their parts are as follows:

108

Ges./Sax

Tuba

Snare

BD

HiHat

Piano

Bass

Accordeo

110

Ges./Sax

Tuba

Snare

BD

HiHat

Piano

Bass

Accordeo

Detailed description of the musical score: The score is for measures 110 and 111. The key signature has one sharp (F#). The time signature is 4/4. The Saxophone part (Ges./Sax) starts with a whole note G4, followed by a slur over a quarter note A4 and a quarter note B4. The Tuba part plays eighth notes: G2, F#2, E2, D2, C2, B1, A1, G1. The Snare part has a pattern of quarter notes: G4, A4, B4, C5. The BD part has a pattern of quarter notes: G2, F#2, E2, D2, C2, B1, A1, G1. The HiHat part has a pattern of eighth notes: G4, A4, B4, C5. The Piano part has a complex accompaniment with many beamed notes. The Bass part has a simple line of quarter notes: G2, F#2, E2, D2, C2, B1, A1, G1. The Accordeo part has a rhythmic pattern of eighth notes: G4, A4, B4, C5.

112

114

116

118

120

Ges./Sax

Tuba

Snare

BD

HiHat

Claps

Piano

Bass

Accordeo

Flaeche

122

124

126

128

130

132

134

136

138

140

142

144

146

147

De Havenzangers - Polonaise Blankenese 2

Ges./Sax

♩ = 130,002380

Ges./Sax

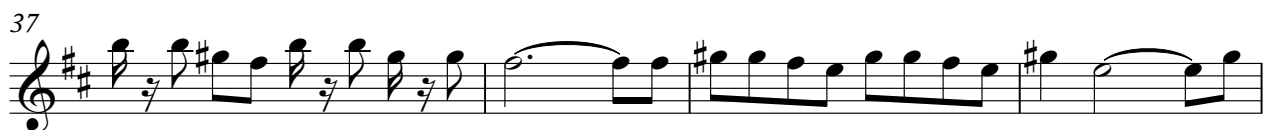
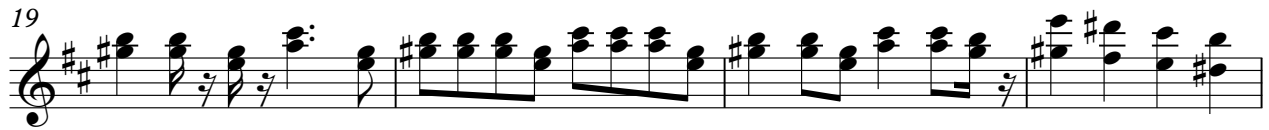

V.S.

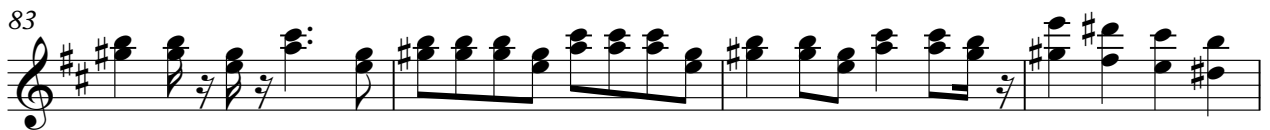

87

92

96

109

113

117

122

127

132

135

4

Ges./Sax

139

143

# De Havenzangers - Polonaise Blankenese 2

Tromp. 1

♩ = 130,002380

Tromp. 1

Tromp. 1

**98**

**101**

**105**

**107**

**41**

De Havenzangers - Polonaise Blankenese 2

Tromp. 2

♩ = 130,002380

Tromp. 2

Tromp. 2

**98**

**101**

**105**

**42**

# De Havenzangers - Polonaise Blankenese 2

Tuba

♩ = 130,002380

Tuba

2

5

8

11

14

17

20

23

26

28

V.S.

119

122

124

127

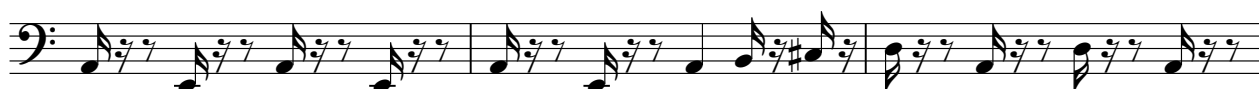

130

133

136

138

140

143

V.S.

146

Snare

De Havenzangers - Polonaise Blankenese 2

♩ = 130,002380

Snare  
Snare

4/4 2

8

14

20

26

31

37

43

49

55

V.S.

60

66

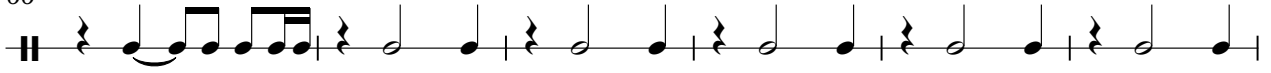

72

78

84

90

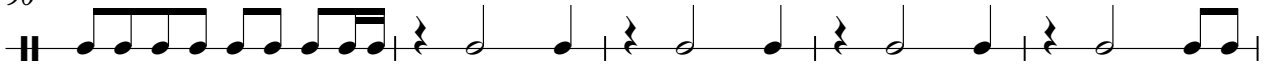

95

101

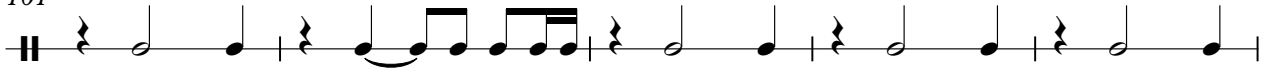

106

112

2

BD

62

68

74

80

86

92

98

104

110

116

122

128

134

140

145

De Havenzangers - Polonaise Blankenese 2

HiHat

♩ = 130,002380

HiHat  
HiHat

2

7

12

17

21

25

29

33

37

42

V.S.

2

# HiHat

47

52

56

60

64

68

73

78

83

87

91

95

99

104

109

114

118

122

126

130

V.S.

4

# HiHat

134

138

142

146

Claps

De Havenzangers - Polonaise Blankenese 2

♩ = 130,002380  
Claps

18

23

29

35

16

55

61

67

16

87

93

97

16

2

Claps

115

121

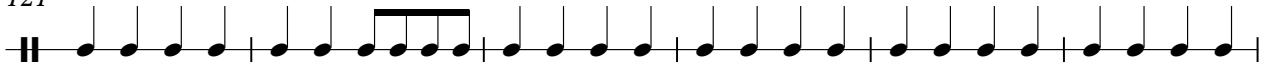

127

133

139

144

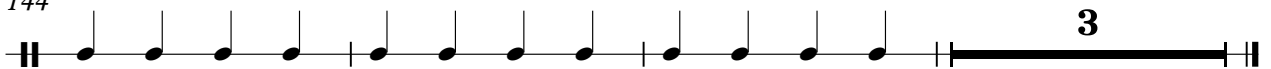

# De Havenzangers - Polonaise Blankenese 2

Piano

♩ = 130,002380

Piano  
Piano

2

5

8

11

14

17

20

V.S.

23

26

28

31

34

37

40

43

46

49

52

55

58

60

63

66

V.S.

112

115

118

121

123

126

129

132

135

138

140

143

146

148

53

58

62

67

72

78

83

88

93

98

# De Havenzangers - Polonaise Blankenese 2

Accordeo

♩ = 130,002380

Accordeo  
Accordeon 2

V.S.

26

28

31

34

37

40

43

46

49

52

55

58

60

63

66

69

V.S.

72

75

78

81

85

89

93

97

126

129

132

135

138

140

143

146

# De Havenzangers - Polonaise Blankenese 2

Flaeche

♩ = 130,002380

Flaeche  
Fl.,che

18

26

35

16

58

67

16

90

99

104

8

115

124

133

142

147

