

# De Palmas Gerald - Sur La Route1

♩ = 110,999908

Chant

Drums

Gtr Mute

El.Gtr

Gtr Solo

Ac.Gtr

Basse

Choeurs

Hammond

♩ = 110,999908

El.Piano Fender

4

Ac.Gtr

Basse

6

Drums

El.Gtr

Ac.Gtr

Basse

El.Piano Fender

8

Drums

El.Gtr

Ac.Gtr

Basse

El.Piano Fender

10

Drums

El. Gtr

Ac. Gtr

Basse

El. Piano Fender

12

Drums

El. Gtr

Ac. Gtr

Basse

El. Piano Fender

14

Chant

Drums

El. Gtr

Ac. Gtr

Basse

El. Piano Fender

16

Chant

Drums

El. Gtr

Ac. Gtr

Basse

El. Piano Fender

18

Chant

Drums

El. Gtr

Ac. Gtr

Basse

El. Piano Fender

20

Chant

Drums

El. Gtr

Ac. Gtr

Basse

El. Piano Fender

22

Chant  
Drums  
El. Gtr  
Ac. Gtr  
Basse  
El. Piano Fender

24

Chant  
Drums  
El. Gtr  
Ac. Gtr  
Basse  
Choeurs  
Hammond  
El. Piano Fender

26

- Hammond:** A Hammond organ part in treble and bass clefs, playing a series of chords and melodic fragments.

31

33

Chant  
Drums  
El. Gtr  
Ac. Gtr  
Basse  
Hammond  
El. Piano Fender

35

Chant  
Drums  
El. Gtr  
Ac. Gtr  
Basse  
Hammond  
El. Piano Fender

42

Chant

Drums

El. Gtr

Ac. Gtr

Basse

El. Piano Fender

44

Chant

Drums

El. Gtr

Ac. Gtr

Basse

El. Piano Fender

46

Chant

Drums

El. Gtr

Ac. Gtr

Basse

El. Piano Fender

48

Chant

Drums

El. Gtr

Ac. Gtr

Basse

El. Piano Fender

50

Chant

Drums

El. Gtr

Ac. Gtr

Basse

Choeurs

Hammond

El. Piano Fender

52

55

57

59

Chant

Drums

El. Gtr

Ac. Gtr

Basse

Hammond

El. Piano Fender

61

Chant

Drums

El. Gtr

Ac. Gtr

Basse

Hammond

El. Piano Fender

63

Chant

Drums

El. Gtr

Ac. Gtr

Basse

Hammond

65

Chant

Drums

Gtr Mute

El. Gtr

Ac. Gtr

Basse

Hammond

67

Chant

Drums

Gtr Mute

Gtr Solo

Ac. Gtr

Basse

Choeurs

Hammond

69

Chant

Drums

Gtr Mute

Gtr Solo

Ac.Gtr

Basse

Hammond

71

Drums

Gtr Mute

Gtr Solo

Ac.Gtr

Basse

Hammond

73

Drums

Gtr Mute

Gtr Solo

Ac.Gtr

Basse

Hammond

75

Drums

Gtr Mute

Gtr Solo

Ac.Gtr

Basse

Hammond

77

80

Chant

Drums

El.Gtr

Ac.Gtr

Basse

Hammond

El.Piano Fender

- Drums:** A drum set part in 4/4 time, indicated by a double bar line with two vertical lines. It shows a consistent rhythmic pattern of snare and bass drum hits.

82

84

Chant

Drums

El. Gtr

Ac. Gtr

Basse

Hammond

El. Piano Fender

86

88

90

Chant

Drums

El. Gtr

Ac. Gtr

Basse

Hammond

El. Piano Fender

92

Chant

Drums

El. Gtr

Ac. Gtr

Basse

Hammond

El. Piano Fender

$\text{♩} = 100$

# De Palmas Gerald - Sur La Route1

Chant

♩ = 110,999908

**13**

17

21

25

29

33

36

87

91

95

98

# De Palmas Gerald - Sur La Route1

## Drums

♩ = 110,999908

5

9

13

17

21

25

29

33

37

41

V.S.

Drums

45

49

53

57

61

65

69

72

75

78

Drums

82

85

88

92

♩ = 109,999908

96

♩ = 109,999908

De Palmas Gerald - Sur La Route1

Gtr Mute

♩ = 110,999908

**65**

67

69

71

73

75

♩ = 100,999908

**16**

**7**

De Palmas Gerald - Sur La Route1

El.Gtr

♩ = 110,999908

5

9

12

15

18

21

25

30

33

36

V.S.

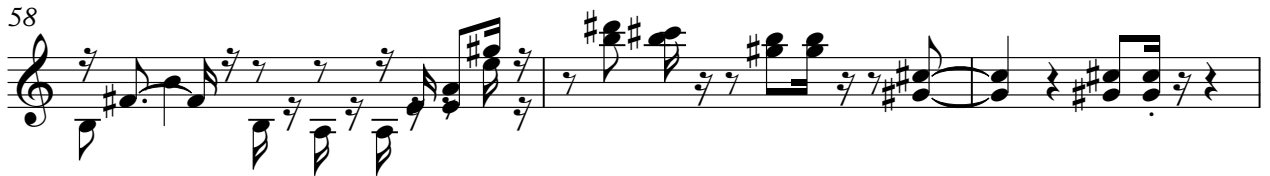
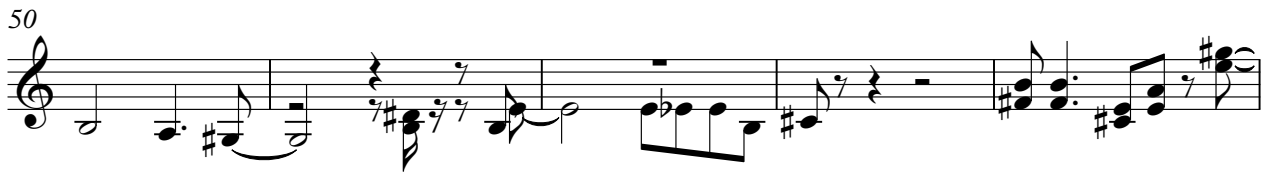

87

90

93

♩ = 100

6

De Palmas Gerald - Sur La Route1

Ac.Gtr

♩ = 110,999908

4

6

8

10

12

14

16

18

20

V.S.

22

25

29

32

36

39

42

44

46

48

51

55

58

62

65

68

71

74

78

81

V.S.

84

88

91

95

99

De Palmas Gerald - Sur La Route1

Basse

♩ = 110,999908

4

8

12

16

20

24

28

32

36

40

V.S.

44

48

52

56

60

64

68

71

74

78

Choeurs

De Palmas Gerald - Sur La Route1

♩ = 110,999908

23 24

50

16

69

25 7

♩ = 110,999908

Hammond

De Palmas Gerald - Sur La Route1

♩ = 110,999908

23 2

29

34

39

6

41

9 2

54

59

65

69

77

82

Hammond

86

91

95

♩ = 110,999908

5

12

19

25

30

33

4

40

47

53

58

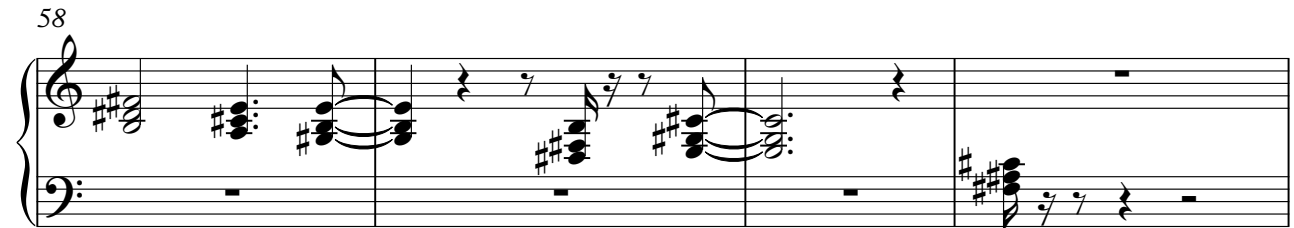

62

**16**

82

87

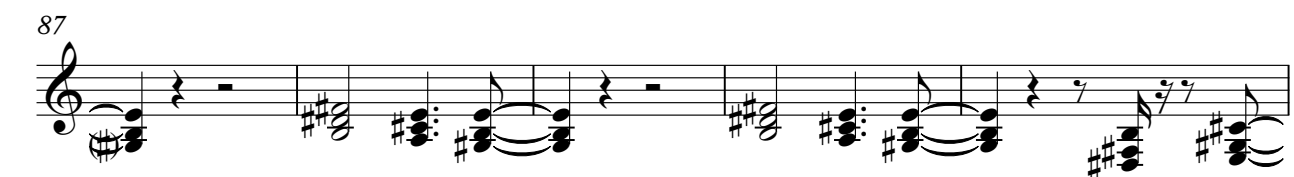

El Piano Fender

92

♩ = 100
