

De Palmas Gerald - Sur La Route2

♩ = 110,999908

Chant

Drums

Gtr Mute

El. Gtr

Gtr Solo

Ac. Gtr

Basse

Choeurs

Hammond

El. Piano Fender

♩ = 110,999908

Ac. Gtr

Basse

6

Drums

El. Gtr

Ac. Gtr

Basse

El. Piano Fender

8

Drums

El. Gtr

Ac. Gtr

Basse

El. Piano Fender

10

Drums

El.Gtr

Ac.Gtr

Basse

El.Piano Fender

12

Drums

El.Gtr

Ac.Gtr

Basse

El.Piano Fender

14

Chant

Drums

El. Gtr

Ac. Gtr

Basse

El. Piano Fender

16

Chant

Drums

El. Gtr

Ac. Gtr

Basse

El. Piano Fender

18

Chant

Drums

El. Gtr

Ac. Gtr

Basse

El. Piano Fender

20

Chant

Drums

El. Gtr

Ac. Gtr

Basse

El. Piano Fender

22

Chant

Drums

El. Gtr

Ac. Gtr

Basse

El. Piano Fender

24

Chant

Drums

El. Gtr

Ac. Gtr

Basse

Choeurs

Hammond

El. Piano Fender

26

- Drums:** A drum set part with a double bar line at the start, indicating a specific drum kit.

29

Chant

Drums

El. Gtr

Ac. Gtr

Basse

Hammond

El. Piano Fender

31

33

Chant

Drums

El. Gtr

Ac. Gtr

Basse

Hammond

El. Piano Fender

35

Chant

Drums

El. Gtr

Ac. Gtr

Basse

Hammond

El. Piano Fender

38

Chant

Drums

El. Gtr

Ac. Gtr

Basse

Hammond

40

Chant

Drums

El. Gtr

Ac. Gtr

Basse

Hammond

El. Piano Fender

42

Chant

Drums

El. Gtr

Ac. Gtr

Basse

El. Piano Fender

44

Chant

Drums

El. Gtr

Ac. Gtr

Basse

El. Piano Fender

46

Chant

Drums

El. Gtr

Ac. Gtr

Basse

El. Piano Fender

48

Chant

Drums

El. Gtr

Ac. Gtr

Basse

El. Piano Fender

50

Chant

Drums

El.Gtr

Ac.Gtr

Basse

Choeurs

Hammond

El.Piano Fender

Detailed description of the musical score: The score is for page 14, starting at measure 50. It consists of eight staves. The Chant staff is in treble clef with a key signature of one flat and a 3/4 time signature. It contains a melodic line with a triplet of eighth notes. The Drums staff is in a standard drum notation with 'x' marks for cymbals and stems for other drums. The El.Gtr staff is in treble clef and contains a sparse melodic line. The Ac.Gtr staff is in treble clef and contains a complex, rhythmic accompaniment with many beamed notes. The Basse staff is in bass clef and contains a steady bass line. The Choeurs staff is in treble clef and contains a few chords. The Hammond staff is in treble clef and contains a few chords. The El.Piano Fender staff is in treble clef and contains a complex, rhythmic accompaniment with many beamed notes.

52

55

- Hammond:** A Hammond organ part in treble and bass clefs, playing block chords and moving lines.

57

59

Chant

Drums

El. Gtr

Ac. Gtr

Basse

Hammond

El. Piano Fender

61

Chant

Drums

El. Gtr

Ac. Gtr

Basse

Hammond

El. Piano Fender

63

Chant

Drums

El. Gtr

Ac. Gtr

Basse

Hammond

65

Chant

Drums

Gtr Mute

El. Gtr

Ac. Gtr

Basse

Hammond

67

Chant

Drums

Gtr Mute

Gtr Solo

Ac. Gtr

Basse

Choeurs

Hammond

69

Chant

Drums

Gtr Mute

Gtr Solo

Ac.Gtr

Basse

Hammond

71

Drums

Gtr Mute

Gtr Solo

Ac.Gtr

Basse

Hammond

73

Drums

Gtr Mute

Gtr Solo

Ac.Gtr

Basse

Hammond

75

Drums

Gtr Mute

Gtr Solo

Ac.Gtr

Basse

Hammond

77

80

Chant

Drums

El.Gtr

Ac.Gtr

Basse

Hammond

El.Piano Fender

- Drums:** A drum set part in 4/4 time, indicated by a double bar line with two vertical lines. It shows a consistent pattern of snare and bass drum hits.

82

84

Chant

Drums

El. Gtr

Ac. Gtr

Basse

Hammond

El. Piano Fender

86

88

Chant

Drums

El.Gtr

Ac.Gtr

Basse

Hammond

El.Piano Fender

- Drums:** A drum set part with a snare drum line (marked with 'x' for hits) and a bass drum line (marked with triangles).

De Palmas Gerald - Sur La Route2

Chant

♩ = 110,999908

13

17

21

25

29

33

36

87

91

95

98

De Palmas Gerald - Sur La Route2

Drums

♩ = 110,999908

5

9

13

17

21

25

29

33

37

41

V.S.

Drums

45

49

53

57

61

65

69

72

75

78

Drums

82

85

88

92

♩ = 109,999,999

96

♩ = 109,999,908

De Palmas Gerald - Sur La Route2

Gtr Mute

♩ = 110,999908

65

67

69

71

73

75

♩ = 100,999908

16

7

De Palmas Gerald - Sur La Route2

El.Gtr

♩ = 110,999908

5

9

12

15

18

21

25

30

33

36

V.S.

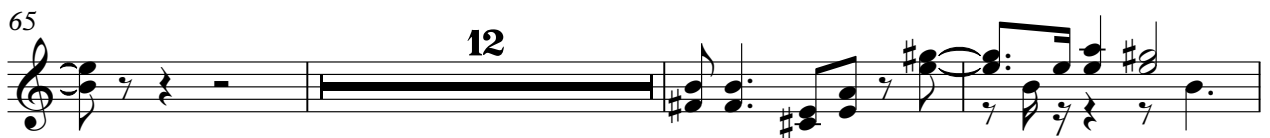
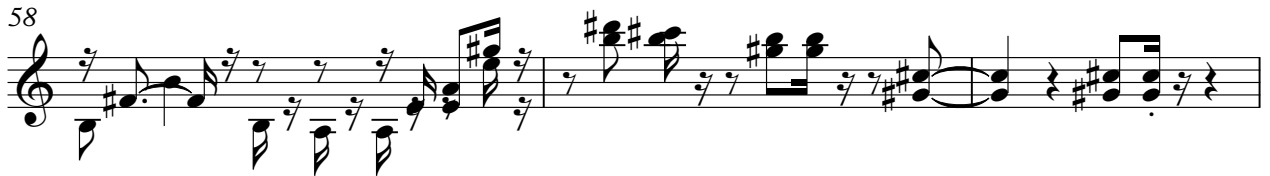
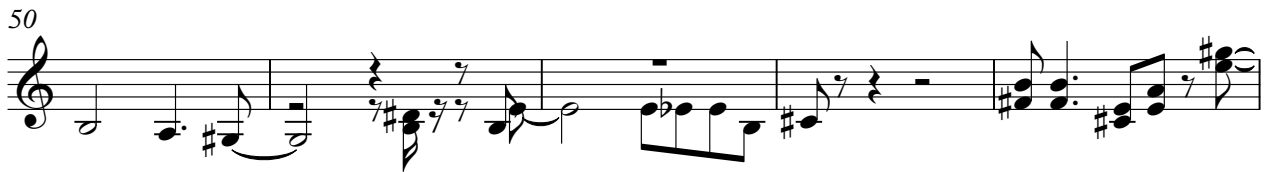

87

90

93

♩ = 100 BPM

999908

6

De Palmas Gerald - Sur La Route2

Gtr Solo

♩ = 110,999908

67

70

73

76

78

16

♩ = 100,999908

7

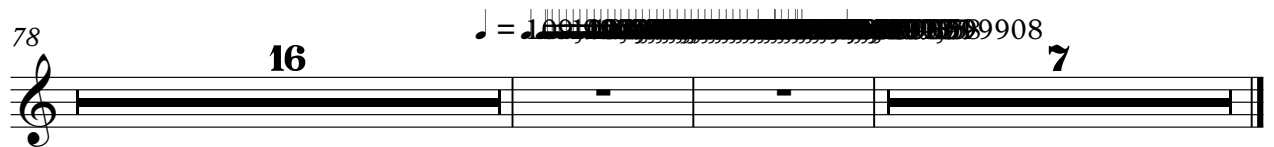

De Palmas Gerald - Sur La Route2

Ac.Gtr

♩ = 110,999908

4

6

8

10

12

14

16

18

20

V.S.

22

25

29

32

36

39

42

44

46

48

51

55

58

62

65

68

71

74

78

81

V.S.

84

88

91

95

99

De Palmas Gerald - Sur La Route2

Basse

♩ = 110,999908

4

8

12

16

20

24

28

32

36

40

V.S.

44

48

52

56

60

64

68

71

74

78

Choeurs

De Palmas Gerald - Sur La Route2

♩ = 110,999908

23 24

50

16

69

25 7

♩ = 110,999908

Hammond

De Palmas Gerald - Sur La Route2

♩ = 110,999908

23 2

29

34

39

6

41

9 2

54

59

65

69

77

82

Hammond

86

91

♩ = 109

95

♩ = 110,999908

5

12

19

25

30

33

4

40

47

53

58

62

16

82

87

El Piano Fender

92

♩ = 100
