

0.0"
1.1,00
MPB(c)

♩ = 145,000031

3

Bar. Tpt.

Bar. Tpt.

Perc.

Sop. Glock.

E. Gtr.

E. Bass

A.

E. Piano

Vla.

Vla.

5

Perc.

Sop. Glock.

E. Gtr.

E. Bass

A.

E. Piano

Vla.

Vla.

9

Fl. Perc. E. Gtr. E. Bass A. E. Piano Vla. Vla.

13

Fl. Perc. E. Gtr. E. Bass A. E. Piano Vla. Vla.

17

Fl.

Perc.

E. Gtr.

E. Bass

A.

E. Piano

Vla.

21

Fl.

Perc.

E. Gtr.

E. Bass

A.

E. Piano

Vla.

Vla.

25

Fl.

Perc.

Sop. Glock.

E. Gtr.

E. Bass

A.

E. Piano

Vla.

Vla.

29

Fl.

Perc.

E. Gtr.

E. Bass

E. Piano

Vla.

Vla.

33

Fl.
Hn.
Perc.
E. Gtr.
E. Bass
E. Piano
Vla.
Vla.

37

Fl.
Hn.
Perc.
E. Gtr.
E. Bass
Vla.
Vla.

42

Fl.
Hn.
Perc.
E. Gtr.
E. Bass
Vla.
Vla.

47

Fl.
Hn.
Bar. Tpt.
Perc.
E. Gtr.
E. Bass
Vla.
Vla.

49

Fl. Perc. Sop. Glock. E. Gtr. E. Bass A. E. Piano Vla. Vla.

51

Fl. Perc. Sop. Glock. E. Gtr. E. Bass A. E. Piano Vla. Vla.

55

Fl. Perc. Sop. Glock. E. Gtr. E. Bass A. E. Piano Vla. Vla.

59

Fl. Perc. Sop. Glock. E. Gtr. E. Bass A. E. Piano Vla. Vla.

62

Fl. Perc. E. Gtr. E. Bass E. Piano Vla. Vla.

66

Fl. Hn. Perc. Sop. Glock. E. Gtr. E. Bass A. E. Piano Vla. Vla.

70

Fl.

Perc.

E. Gtr.

E. Bass

E. Piano

Vla.

Vla.

74

Fl.

Hn.

Perc.

E. Gtr.

E. Bass

Vla.

Vla.

79

Fl.

Hn.

Perc.

E. Gtr.

E. Bass

Vla.

Vla.

Detailed description of the musical score: The score is divided into three systems of measures. The first system (measures 70-73) features a Flute (Fl.) with a melodic line and a triplet of eighth notes in measure 71. The Percussion (Perc.) part has a steady eighth-note pattern. The Electric Guitar (E. Gtr.) plays a rhythmic pattern of eighth notes with a flat key signature. The Electric Bass (E. Bass) provides a simple bass line. The Piano (E. Piano) has sustained chords. The Violins (Vla.) play a melodic line with a trill in measure 72. The second system (measures 74-78) introduces a Horn (Hn.) with a melodic line. The Percussion continues with a similar pattern. The Electric Guitar and Electric Bass maintain their rhythmic parts. The Piano and Violins continue with their respective parts. The third system (measures 79-82) features the Flute (Fl.) with a melodic line. The Horn (Hn.) has a melodic line. The Percussion continues with a steady pattern. The Electric Guitar and Electric Bass maintain their rhythmic parts. The Piano and Violins continue with their respective parts. There are double bar lines between the systems.

84

Fl.
Hn.
Bar. Tpt.
Perc.
E. Gtr.
E. Bass
Vla.
Vla.

88

Fl.
Perc.
E. Bass
Vla.
Vla.

89

Fl.

Perc.

Sop. Glock.

E. Gtr.

E. Bass

A.

E. Piano

Vla.

Vla.

91

Fl.

Perc.

Sop. Glock.

E. Gtr.

E. Bass

A.

E. Piano

Vla.

Vla.

95

Fl. Perc. Sop. Glock. E. Gtr. E. Bass A. E. Piano Vla. Vla.

99

Fl. Perc. Sop. Glock. E. Gtr. E. Bass A. E. Piano Vla. Vla.

102

Fl. Perc. Sop. Glock. E. Gtr. E. Bass A. E. Piano Vla. Vla.

105

Fl. Perc. Sop. Glock. E. Gtr. E. Bass A. E. Piano Vla. Vla.

108

Fl.
Perc.
Sop. Glock.
E. Gtr.
E. Bass
A.
E. Piano
Vla.
Vla.

111

Fl.
Perc.
Sop. Glock.
E. Gtr.
E. Bass
A.
E. Piano
Vla.
Vla.

114

Fl.

Perc.

Sop. Glock.

E. Gtr.

E. Bass

A.

E. Piano

Vla.

Vla.

117

Fl.

Perc.

Sop. Glock.

E. Gtr.

E. Bass

A.

E. Piano

Vla.

Vla.

120

Fl. Perc. Sop. Glock. E. Gtr. E. Bass A. E. Piano Vla. Vla.

123

Fl. Perc. Sop. Glock. E. Gtr. E. Bass A. E. Piano Vla. Vla.

126

Fl.
Perc.
Sop. Glock.
E. Gtr.
E. Bass
A.
E. Piano
Vla.
Vla.

130

Fl.
Perc.
Sop. Glock.
E. Gtr.
E. Bass
A.
E. Piano
Vla.
Vla.

134

Fl.
Perc.
Sop. Glock.
E. Gtr.
E. Bass
A.
E. Piano
Vla.
Vla.

137

Fl.
Perc.
Sop. Glock.
E. Gtr.
E. Bass
A.
E. Piano
Vla.
Vla.

140

Fl. Perc. Sop. Glock. E. Gtr. E. Bass A. E. Piano Vla. Vla.

This section of the score covers measures 140 to 142. It features a flute (Fl.) with a melodic line and a triplet in measure 142. The percussion (Perc.) has a consistent rhythmic pattern. The soprano glockenspiel (Sop. Glock.) mirrors the flute's melody. The electric guitar (E. Gtr.) and electric bass (E. Bass) provide harmonic support. The acoustic guitar (A.) has a melodic line. The electric piano (E. Piano) and violas (Vla.) play sustained chords and textures.

143

Fl. Hn. Bar. Tpt. Bar. Tpt. Perc. Sop. Glock. E. Gtr. E. Bass A. E. Piano Vla. Vla.

This section of the score covers measures 143 to 145. The flute (Fl.) continues its melodic line. The horn (Hn.) and baritone trumpet (Bar. Tpt.) parts are silent. The percussion (Perc.) maintains its rhythmic pattern. The soprano glockenspiel (Sop. Glock.) has a more active role. The electric guitar (E. Gtr.) and electric bass (E. Bass) continue their harmonic support. The acoustic guitar (A.) has a melodic line. The electric piano (E. Piano) and violas (Vla.) play sustained chords and textures.

147

Fl.

Hn.

Bar. Tpt.

Bar. Tpt.

Perc.

Sop. Glock.

E. Gtr.

E. Bass

A.

E. Piano

Vla.

Vla.

Baroque Trumpet

$\text{♩} = 145,000031$

140

145

151

Baroque Trumpet

♩ = 145,000031

43

48

39

56

144

151

Percussion

♩ = 145,000031

5

9

13

17

21

25

29

33

37

V.S.

41

45

49

53

57

61

64

68

72

76

80

84

88

91

94

97

100

103

106

109

V.S.

112

115

118

121

124

126

129

132

135

137

139

142

145

148

151

Soprano Glockenspiel

♩ = 145,000031

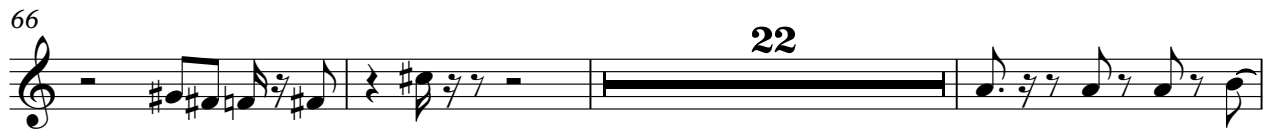
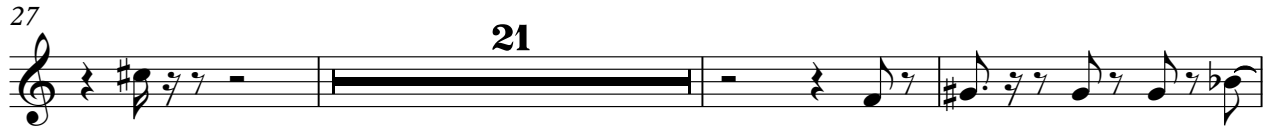
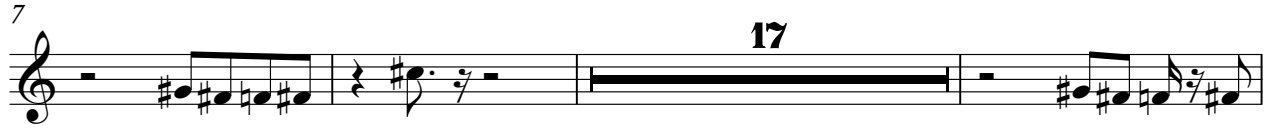

142

146

151

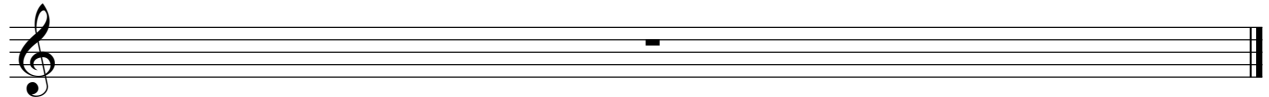

Electric Guitar

♩ = 145,000031

3

7

11

15

19

23

27

31

35

38

2

87

2

93

97

101

105

109

113

117

121

125

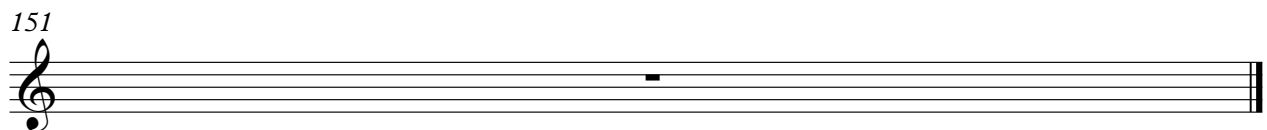

Fretless Electric Bass

♩ = 145,000031

V.S.

52

57

62

67

72

77

82

87

91

96

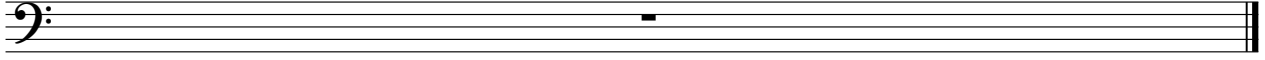

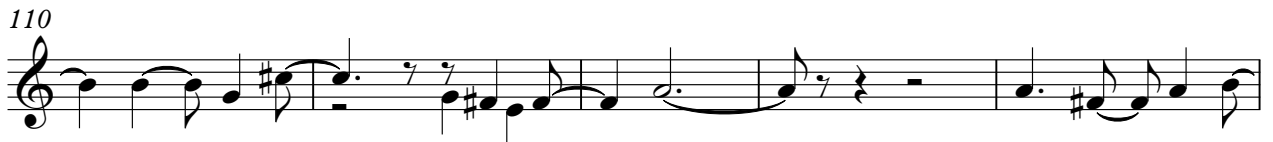

140

145

151

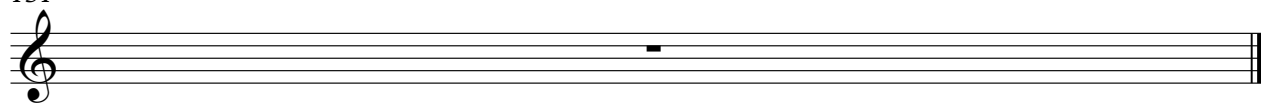

Electric Piano

♩ = 145,000031

3

11

18

24

30

16

50

57

63

70

90

97

104

110

116

122

128

134

140

146

151

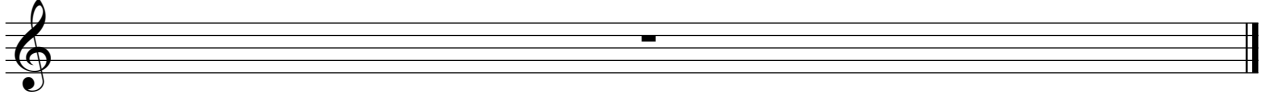

Viola

♩ = 145,000031

V.S.

2
50 Viola

55

61

66

73

78

83

88

89

90

94 *Viola*

99

104

109

114

118

123

128

133

138

V.S.

Viola

♩ = 145,000031

3

9

15

22

29

36

43

49

54

62

V.S.

69

76

83

89

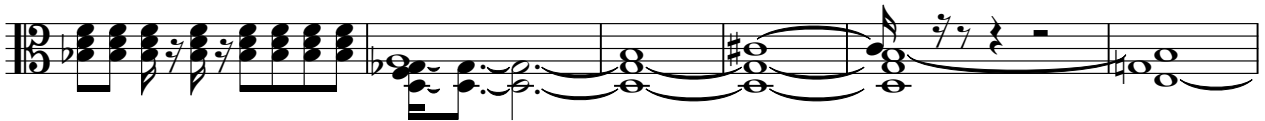

95

103

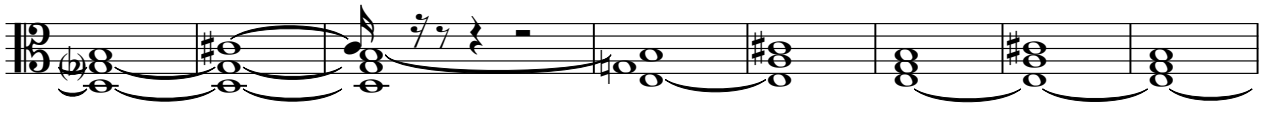

111

118

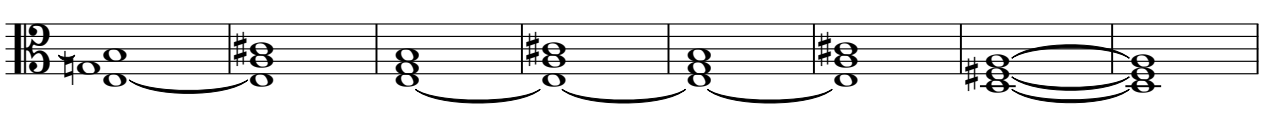

126

133

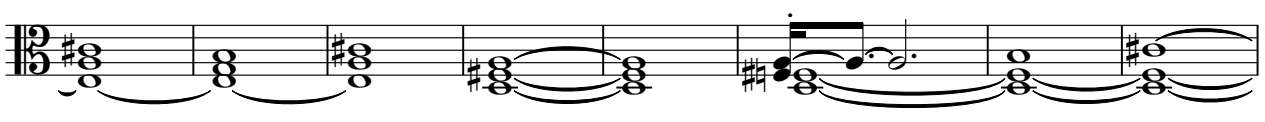

141

146

151
