

De Twee Pinten - Zak `ns Lekker Door

♩ = 111,000114

- Piccolo in D \flat** : Treble clef, 4/4 time signature. Rested throughout the piece.
- Clarinet in B \flat** : Treble clef, 4/4 time signature. Rested throughout the piece.
- Tenor Saxophone**: Treble clef, 4/4 time signature. Rested throughout the piece.
- Baroque Trumpet**: Treble clef, 4/4 time signature. Rested in the first two measures, then plays a melodic line in the third measure.
- Trombone**: Bass clef, 4/4 time signature. Rested in the first two measures, then plays a melodic line in the third measure.
- Tuba**: Bass clef, 4/4 time signature. Rested in the first two measures, then plays a melodic line in the third measure.
- Percussion**: Percussion clef, 4/4 time signature. Rested throughout the piece.
- Jazz Guitar**: Treble clef, 4/4 time signature. Rested throughout the piece.
- Bandoneon**: Treble clef, 4/4 time signature. Rested in the first two measures, then plays a melodic line in the third measure.
- Tape Sampler Keyboard [Brass]**: Treble clef, 4/4 time signature. Rested in the first two measures, then plays a melodic line in the third measure.
- Solo**: Treble clef, 4/4 time signature. Rested throughout the piece.

The tempo marking $\text{♩} = 111,000114$ is repeated at the bottom of the score.

5

Db Picc.

Ten. Sax.

Bar. Tpt.

Tbn.

Tba.

Perc.

J. Gtr.

Band.

Tape Smp. Brs

Solo

7

Db Picc.

Ten. Sax.

Bar. Tpt.

Tbn.

Tba.

Perc.

J. Gtr.

Band.

Tape Smp. Brs

Solo

8

Db Picc.

Ten. Sax.

Bar. Tpt.

Tbn.

Tba.

Perc.

6

J. Gtr.

Band.

Tape Smp. Brs

Solo

9

Db Picc.

Ten. Sax.

Bar. Tpt.

Tbn.

Tba.

Perc.

J. Gtr.

Band.

Tape Smp. Brs

Solo

11

Db Picc.

Ten. Sax.

Bar. Tpt.

Tbn.

Tba.

Perc.

J. Gtr.

Band.

Tape Smp. Brs

Solo

12

Db Picc.

Ten. Sax.

Bar. Tpt.

Tbn.

Tba.

Perc.

J. Gtr.

Band.

Tape Smp. Brs

Solo

6

13

Db Picc.

Ten. Sax.

Bar. Tpt.

Tbn.

Tba.

Perc.

J. Gtr.

Band.

Tape Smp. Brs

Solo

15

Db Picc.

Ten. Sax.

Bar. Tpt.

Tbn.

Tba.

Perc.

J. Gtr.

Band.

Tape Smp. Brs

Solo

6

17

Db Picc.

Ten. Sax.

Bar. Tpt.

Tbn.

Tba.

Perc.

J. Gtr.

Band.

Tape Smp. Brs

Solo

19

Db Picc.

Ten. Sax.

Bar. Tpt.

Tbn.

Tba.

Perc.

J. Gtr.

Band.

Tape Smp. Brs

Solo

6

21

Db Picc.

Ten. Sax.

Bar. Tpt.

Tbn.

Tba.

Perc.

Band.

Tape Smp. Brs

22

Ten. Sax.

Tba.

Perc.

J. Gtr.

Band.

23

Db Picc.

Cl.

Ten. Sax.

Tba.

Perc.

J. Gtr.

Band.

24

Ten. Sax.

Tbn.

Tba.

Perc.

J. Gtr.

Band.

25

Db Picc.

Cl.

Ten. Sax.

Bar. Tpt.

Tbn.

Tba.

Perc.

J. Gtr.

Band.

Tape Smp. Brs

6

26

Ten. Sax.

Bar. Tpt.

Tba.

Perc.

J. Gtr.

Band.

Tape Smp. Brs

Detailed description of the musical score: The score is for page 17, starting at measure 26. It consists of seven staves. The Tenor Saxophone (Ten. Sax.) part is in treble clef and plays a melodic line of eighth notes: G4, A4, B4, C5, B4, A4, G4, F#4, E4, D4. The Baritone Trumpet (Bar. Tpt.) part is in treble clef and plays a chordal accompaniment of eighth notes: G4, A4, B4, C5, B4, A4, G4, F#4, E4, D4. The Trombone (Tba.) part is in bass clef and plays a bass line of eighth notes: G3, A3, B3, C4, B3, A3, G3, F#3, E3, D3. The Percussion (Perc.) part is in common time and features a snare drum pattern: G4, A4, B4, C5, B4, A4, G4, F#4, E4, D4. The Junior Guitar (J. Gtr.) part is in treble clef and plays a chordal accompaniment of eighth notes: G4, A4, B4, C5, B4, A4, G4, F#4, E4, D4. The Band part is in treble clef and plays a chordal accompaniment of eighth notes: G4, A4, B4, C5, B4, A4, G4, F#4, E4, D4. The Tape Samples/Brushes (Tape Smp. Brs) part is in treble clef and plays a chordal accompaniment of eighth notes: G4, A4, B4, C5, B4, A4, G4, F#4, E4, D4.

27

Db Picc.

Cl.

Ten. Sax.

Bar. Tpt.

Tbn.

Tba.

Perc.

J. Gtr.

Band.

Tape Smp. Brs

6

29

Db Picc.

Cl.

Ten. Sax.

Bar. Tpt.

Tbn.

Tba.

Perc.

J. Gtr.

Band.

Tape Smp. Brs

31

Cl.

Ten. Sax.

Bar. Tpt.

Tbn.

Tba.

Perc.

J. Gtr.

Band.

Tape Smp. Brs

6

33

Db Picc.

Cl.

Ten. Sax.

Bar. Tpt.

Tbn.

Tba.

Perc.

J. Gtr.

Band.

Tape Smp. Brs

34

Db Picc.

Cl.

Ten. Sax.

Bar. Tpt.

Tbn.

Tba.

Perc.

J. Gtr.

Band.

Tape Smp. Brs

Solo

36

Db Picc.

Ten. Sax.

Bar. Tpt.

Tbn.

Tba.

Perc.

J. Gtr.

Band.

Tape Smp. Brs

Solo

37

Db Picc.

Cl.

Ten. Sax.

Bar. Tpt.

Tbn.

Tba.

Perc.

J. Gtr.

Band.

Tape Smp. Brs

Solo

6

38

Db Picc.

Cl.

Ten. Sax.

Bar. Tpt.

Tbn.

Tba.

Perc.

J. Gtr.

Band.

Tape Smp. Brs

Solo

40

Db Picc.

Ten. Sax.

Bar. Tpt.

Tbn.

Tba.

Perc.

J. Gtr.

Band.

Tape Smp. Brs

Solo

41

Db Picc.

Ten. Sax.

Bar. Tpt.

Tbn.

Tba.

Perc.

J. Gtr.

Band.

Tape Smp. Brs

Solo

6

42

Db Picc.

Ten. Sax.

Bar. Tpt.

Tbn.

Tba.

Perc.

J. Gtr.

Band.

Tape Smp. Brs

Solo

44

Db Picc.

Ten. Sax.

Bar. Tpt.

Tbn.

Tba.

Perc.

J. Gtr.

Band.

Tape Smp. Brs

Solo

3

46

Db Picc.

Ten. Sax.

Bar. Tpt.

Tbn.

Tba.

Perc.

J. Gtr.

Band.

Tape Smp. Brs

Solo

6

48

Db Picc.

Ten. Sax.

Bar. Tpt.

Tbn.

Tba.

Perc.

J. Gtr.

Band.

Tape Smp. Brs

Solo

6

50

Db Picc.

Ten. Sax.

Bar. Tpt.

Tbn.

Tba.

Perc.

Band.

Tape Smp. Brs

51

Ten. Sax.

Tba.

Perc.

J. Gtr.

Band.

52

Db Picc.

Cl.

Ten. Sax.

Tba.

Perc.

J. Gtr.

Band.

6

53

Ten. Sax.

Tbn.

Tba.

Perc.

J. Gtr.

Band.

54

Db Picc.

Cl.

Ten. Sax.

Bar. Tpt.

Tbn.

Tba.

Perc.

J. Gtr.

Band.

Tape Smp. Brs

6

55

Ten. Sax.

Bar. Tpt.

Tba.

Perc.

J. Gtr.

Band.

Tape Smp. Brs

56

Db Picc.

Cl.

Ten. Sax.

Bar. Tpt.

Tba.

Perc.

J. Gtr.

Band.

Tape Smp. Brs

6

57

Db Picc.

Cl.

Ten. Sax.

Bar. Tpt.

Tbn.

Tba.

Perc.

J. Gtr.

Band.

Tape Smp. Brs

6

59

Cl.

Ten. Sax.

Tbn.

Tba.

Perc.

J. Gtr.

Band.

6

61

Db Picc.

Cl.

Ten. Sax.

Bar. Tpt.

Tbn.

Tba.

Perc.

J. Gtr.

Band.

Tape Smp. Brs

6 6

63

Db Picc.

Cl.

Ten. Sax.

Bar. Tpt.

Tbn.

Tba.

Perc.

J. Gtr.

Band.

Tape Smp. Brs

Solo

65

Db Picc.

Ten. Sax.

Bar. Tpt.

Tbn.

Tba.

Perc.

J. Gtr.

Band.

Tape Smp. Brs

Solo

66

Db Picc.

Ten. Sax.

Bar. Tpt.

Tbn.

Tba.

Perc.

J. Gtr.

Band.

Tape Smp. Brs

Solo

6

67

Db Picc.

Cl.

Ten. Sax.

Bar. Tpt.

Tbn.

Tba.

Perc.

J. Gtr.

Band.

Tape Smp. Brs.

Solo

69

Db Picc.

Ten. Sax.

Bar. Tpt.

Tbn.

Tba.

Perc.

J. Gtr.

Band.

Tape Smp. Brs

Solo

70

Db Picc.

Ten. Sax.

Bar. Tpt.

Tbn.

Tba.

Perc.

J. Gtr.

Band.

Tape Smp. Brs

Solo

6

71

Db Picc.

Ten. Sax.

Bar. Tpt.

Tbn.

Tba.

Perc.

J. Gtr.

Band.

Tape Smp. Brs

Solo

73

Db Picc.

Ten. Sax.

Bar. Tpt.

Tbn.

Tba.

Perc.

J. Gtr.

Band.

Tape Smp. Brs

Solo

3

75

Db Picc.

Ten. Sax.

Bar. Tpt.

Tbn.

Tba.

Perc.

J. Gtr.

Band.

Tape Smp. Brs

Solo

6

77

Db Picc.

Ten. Sax.

Bar. Tpt.

Tbn.

Tba.

Perc.

J. Gtr.

Band.

Tape Smp. Brs

Solo

78

Db Picc.

Ten. Sax.

Bar. Tpt.

Tbn.

Tba.

Perc.

J. Gtr.

Band.

Tape Smp. Brs

Solo

79

Db Picc.

Cl.

Ten. Sax.

Bar. Tpt.

Tbn.

Tba.

Perc.

J. Gtr.

Band.

Tape Smp. Brs

Solo

81

Db Picc.

Ten. Sax.

Bar. Tpt.

Tbn.

Tba.

Perc.

J. Gtr.

Band.

Tape Smp. Brs

Solo

82

Db Picc.

Ten. Sax.

Bar. Tpt.

Tbn.

Tba.

Perc.

J. Gtr.

Band.

Tape Smp. Brs

Solo

6

83

Db Picc.

Cl.

Ten. Sax.

Bar. Tpt.

Tbn.

Tba.

Perc.

J. Gtr.

Band.

Tape Smp. Brs

Solo

85

Db Picc.

Ten. Sax.

Bar. Tpt.

Tbn.

Tba.

Perc.

J. Gtr.

Band.

Tape Smp. Brs

Solo

86

Db Picc.

Ten. Sax.

Bar. Tpt.

Tbn.

Tba.

Perc.

J. Gtr.

Band.

Tape Smp. Brs

Solo

6

87

Db Picc.

Ten. Sax.

Bar. Tpt.

Tbn.

Tba.

Perc.

J. Gtr.

Band.

Tape Smp. Brs

Solo

89

Db Picc.

Ten. Sax.

Bar. Tpt.

Tbn.

Tba.

Perc.

J. Gtr.

Band.

Tape Smp. Brs

Solo

91

Db Picc.

Ten. Sax.

Bar. Tpt.

Tbn.

Tba.

Perc.

J. Gtr.

Band.

Tape Smp. Brs

Solo

93

Db Picc.

Ten. Sax.

Bar. Tpt.

Tbn.

Tba.

Perc.

J. Gtr.

Band.

Tape Smp. Brs

Solo

94

Db Picc.

Ten. Sax.

Bar. Tpt.

Tbn.

Tba.

Perc.

J. Gtr.

Band.

Tape Smp. Brs

Solo

De Twee Pinten - Zak `ns Lekker Door

Piccolo in D \flat

$\text{♩} = 111,000114$

3 6 6

6

6

11

11

14

14

19

6 6

23

23

27

3

33

6 6

37

41

44

49

54

59

3

65

70

73

Piccolo in D \flat

78

82

86

89

93

De Twee Pinten - Zak `ns Lekker Door

Clarinet in B \flat

$\text{♩} = 111,000114$

22

27

32

37

54

59

64

80

95

Tenor Saxophone

De Twee Pinten - Zak `ns Lekker Door

♩ = 111,000114

4

9

14

20

25

29

33

38

43

49

V.S.

Tenor Saxophone

54

58

62

67

72

78

83

88

92

Baroque Trumpet

De Twee Pinten - Zak `ns Lekker Door

♩ = 111,000114

2

6

10

14

18

3

25

27

2

32

36

40

44

48

54

58

63

67

71

75

79

83

87

91

95

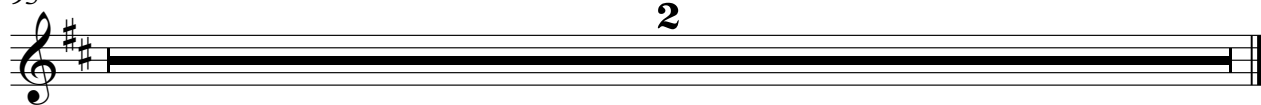

De Twee Pinten - Zak `ns Lekker Door

Trombone

♩ = 111,000114

2

7

12

17

22

2

29

33

37

42

47

2

53

59

63

68

73

78

82

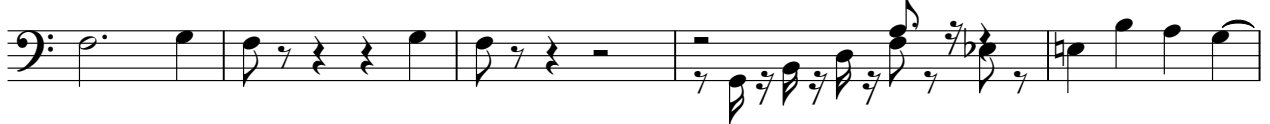

87

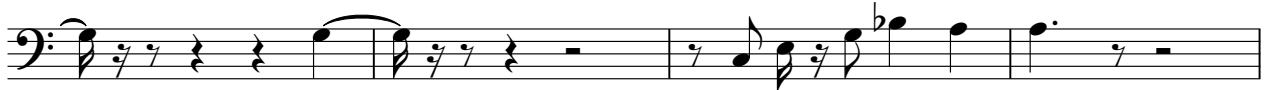

91

95

Tuba

De Twee Pinten - Zak `ns Lekker Door

♩ = 111,000114

2

6

9

13

18

22

25

28

32

36

V.S.

79

82

85

90

95

2

De Twee Pinten - Zak `ns Lekker Door

Percussion

♩ = 111,000114

2

Percussion

32

36

39

42

46

49

52

55

58

60

Percussion

63

66

69

72

76

79

82

85

88

92

V.S.

4

Percussion

95

2

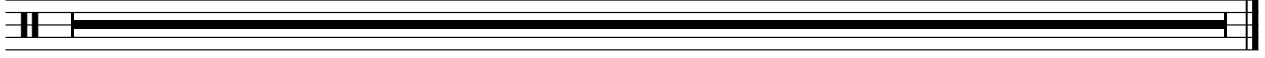

♩ = 111,000114

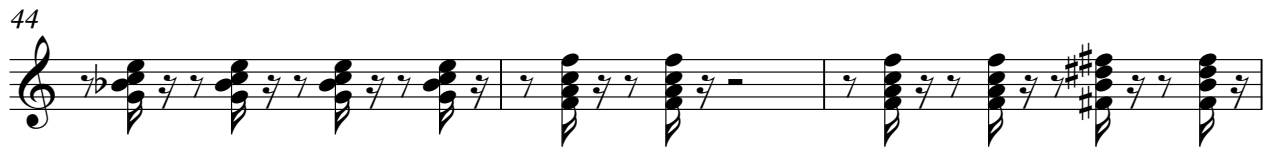

V.S.

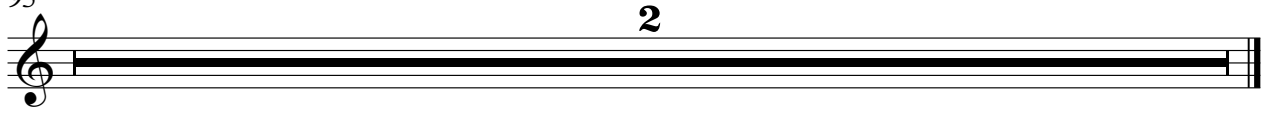

Bandoneon

De Twee Pinten - Zak `ns Lekker Door

♩ = 111,000114

2

5

9

13

18

23

V.S.

28

32

37

42

47

52

57

61

66

71

76

80

84

88

V.S.

4

Bandoneon

92

95

Tape Sampler Keyboard [Brass]

De Twee Pinten - Zak `ns Lekker Door

♩ = 111,000114

Tape Sampler Keyboard [Brass]

32

36

40

44

48

55

59

64

68

72

76

80

84

88

91

95

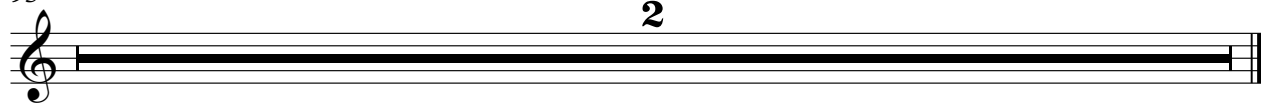

2

De Twee Pinten - Zak `ns Lekker Door

Solo

♩ = 111,000114

4

7

10

13

16

19

13

34

37

40

43

V.S.

46

49

14

65

68

71

74

77

80

83

86

89

92

95
