

Del Shannon - Runaway 2

0.0"  
1.1.00  
RUNAWAY - Del Shannon

♩ = 151,000381

8

Sax

Drums

Piano

Melody

Arpeggio Accent

E.Guitar

Acous Bass

Bass Accent

11

Sax

Drums

Piano

Melody

Arpeggio Accent

E.Guitar

Acous Bass

Bass Accent

14

Sax  
Drums  
Piano  
Melody  
Arpeggio Accent  
E.Guitar  
Acous Bass  
Bass Accent

17

Sax  
Drums  
Piano  
Melody  
Arpeggio Accent  
E.Guitar  
Acous Bass  
Bass Accent

20

Sax

Drums

Piano

Melody

Arpeggio Accent

E.Guitar

Acous Bass

Bass Accent

23

Sax

Drums

Piano

Melody

Arpeggio Accent

E.Guitar

Acous Bass

Bass Accent

26

Sax

Drums

Piano

Melody

Arpeggio Accent

E.Guitar

Acous Bass

Bass Accent

30

Sax

Drums

Piano

Melody

Arpeggio Accent

E.Guitar

Acous Bass

Bass Accent

34

Sax  
Drums  
Piano  
Melody  
Arpeggio Accent  
E. Guitar  
Acous Bass  
Bass Accent

38

Sax  
Drums  
Piano  
Melody  
Arpeggio Accent  
E. Guitar  
Acous Bass  
Bass Accent

41

Sax

Drums

Piano

Melody

Arpeggio Accent

E.Guitar

Acous Bass

Bass Accent

44

Sax

Drums

Piano

Melody

Arpeggio Accent

E.Guitar

Acous Bass

Bass Accent

Solo

47

Drums

Piano

Arpeggio Accent

E. Guitar

Acous Bass

Bass Accent

Solo

50

Drums

Piano

Arpeggio Accent

E. Guitar

Acous Bass

Bass Accent

Solo

53

Drums

Piano

Arpeggio Accent

E. Guitar

Acous Bass

Bass Accent

Solo

56

Drums

Piano

Arpeggio Accent

E. Guitar

Acous Bass

Bass Accent

Solo

59

Sax  
Drums  
Piano  
Arpeggio Accent  
E.Guitar  
Acous Bass  
Bass Accent  
Solo

62

Sax  
Drums  
Piano  
Melody  
Arpeggio Accent  
E.Guitar  
Acous Bass  
Bass Accent  
Solo

65

Sax

Drums

Piano

Melody

Arpeggio Accent

E.Guitar

Acous Bass

Bass Accent

Solo

68

Sax

Drums

Piano

Melody

Arpeggio Accent

E.Guitar

Acous Bass

Bass Accent

Solo

71

Sax

Drums

Piano

Melody

Arpeggio Accent

E.Guitar

Acous Bass

Bass Accent

Solo

76

Sax

Drums

Piano

Melody

Arpeggio Accent

E.Guitar

Acous Bass

Bass Accent

Solo

80

83

86

88

# Del Shannon - Runaway 2

Sax

♩ = 151,000381

4

8

12

16

19

22

26

31

35

39

43

47

63

69

74

78

82

86

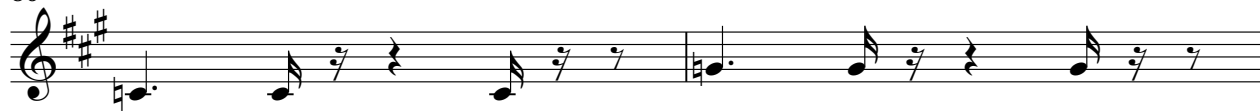

88

Del Shannon - Runaway 2

Drums

♩ = 151,000381

2

7

11

15

19

23

27

31

35

39

V.S.

Drums

83

87

18

20

23

28

32

36

40

43 Piano 3

46

50

53

56

60

63

65

67

69

72

76

79

81

83

85

87

89

Del Shannon - Runaway 2

Melody

♩ = 151,000381

6

11

16

21

27

32

37

42

45

17

2

Melody

63

68

73

78

83

87

Arpeggio Accent

Del Shannon - Runaway 2

♩ = 151,000381

4

7

9

11

14

16

18

20

23

28

V.S.

Arpeggio Accent

32

36

40

43

45

48

52

55

59

62

Arpeggio Accent

65

67

69

72

76

79

81

83

85

87

V.S.

4

### Arpeggio Accent

89

Del Shannon - Runaway 2

E.Guitar

♩ = 151,000381

2

5

8

10

12

14

17

19

22

25

V.S.

Measures 31-36: Continuation of the rhythmic pattern with various chord voicings.

Measures 37-41: A more melodic section with slurs and ties.

56

59

62

65

67

70

73

77

80

82

85

88

Del Shannon - Runaway 2

Acous Bass

♩ = 151,000381

4

10

15

21

26

31

36

41

46

51

V.S.

# Del Shannon - Runaway 2

## Bass Accent

♩ = 151,000381

10

15

21

26

31

35

40

46

50

55

61

66

71

75

80

86

Del Shannon - Runaway 2

Solo

♩ = 151,000381

45

48

51

55

58

62

66

71

75

79

V.S.

2

Solo

82

86

