

Dennis Tellado - Bravo Bop

0.0*
1.1,00
Created by Power Chords 1.0 (c) 1992, Howling Dog Systems

♩ = 178,039963

28

Drums

Electric Guitar

Bass

Clav

33

Drums

Electric Guitar

Bass

Clav

37

Drums

Electric Guitar

Bass

Clav

41

Drums

Electric Guitar

Bass

Clav

45

Drums

Electric Guitar

Bass

Clav

48

Drums

Electric Guitar

Bass

Clav

52

Drums

Electric Guitar

Bass

Clav

56

Drums

Electric Guitar

Bass

Clav

Synth Strings

61

Drums

Electric Guitar

Bass

Clav

Synth Strings

66

Drums

Electric Guitar

Bass

Clav

Synth Strings

70

Drums

Electric Guitar

Bass

Clav

Synth Strings

74

Drums

Electric Guitar

Bass

Clav

Synth Strings

78

Drums

Electric Guitar

Bass

Clav

Synth Strings

81

Drums

Electric Guitar

Bass

Clav

Synth Strings

85

Drums

Electric Guitar

Bass

Clav

88

Drums

Electric Guitar

Bass

Clav

Synth Strings

Sweep FX

92

Drums

Electric Guitar

Bass

Clav

Brass (Low)

Brass (High)

Synth Strings

Sweep FX

96

Drums

Electric Guitar

Bass

Clav

Brass (Low)

Brass (High)

Synth Strings

Sweep FX

100

Drums

Electric Guitar

Bass

Clav

Brass (Low)

Brass (High)

Synth Strings

Sweep FX

104

Drums

Electric Guitar

Bass

Clav

Brass (Low)

Brass (High)

Synth Strings

107

Drums

Electric Guitar

Bass

Clav

111

Drums

Electric Guitar

Bass

Clav

115

Drums

Electric Guitar

Bass

Clav

119

Drums

Electric Guitar

Bass

Clav

Brass (Low)

Brass (High)

Synth Strings

Sweep FX

123

Drums

Electric Guitar

Bass

Clav

Brass (Low)

Brass (High)

Synth Strings

Sweep FX

127

Drums

Electric Guitar

Bass

Clav

Brass (Low)

Brass (High)

Synth Strings

Sweep FX

131

Drums

Electric Guitar

Bass

Clav

Brass (Low)

Brass (High)

Synth Strings

Sweep FX

135

Drums

Electric Guitar

Bass

Clav

Brass (Low)

Brass (High)

Synth Strings

139

Drums

Electric Guitar

Bass

Clav

143

Drums

Electric Guitar

Bass

Clav

147

Drums

Electric Guitar

Bass

Clav

151

Drums

Electric Guitar

Bass

Clav

154

Drums

Electric Guitar

Bass

Clav

159

Drums

Electric Guitar

Bass

Clav

162

Drums

Electric Guitar

Bass

Clav

Dennis Tellado - Bravo Bop

Drums

♩ = 178,039963

2

6

9

12

15

18

21

23

3

3

6

3

Drums

27

31

35

39

43

47

51

54

57

62

66

70

74

78

82

85

87

91

95

99

103

107

111

115

119

122

126

130

134

138

142

146

150

153

158

162

Electric Guitar

Dennis Tellado - Bravo Bop

♩ = 178,039963

26

30

35

40

44

47

50

55

59

64

V.S.

69

74

77

80

83

87

91

95

99

103

v.s.

Electric Guitar

142

145

148

151

155

160

163

Dennis Tellado - Bravo Bop

Bass

♩ = 178,039963

2

7

11

15

19

24

29

34

39

44

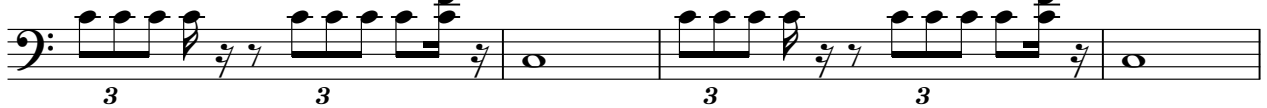

48

53

59

67

72

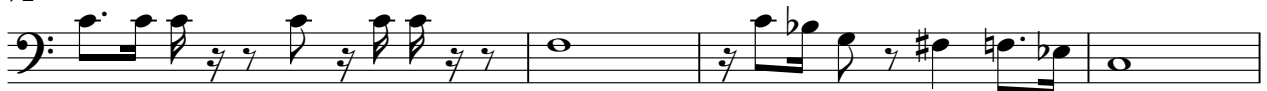

76

80

85

91

96

100

104

108

112

116

122

126

V.S.

130

134

138

142

146

151

157

162

Dennis Tellado - Bravo Bop

Clav

♩ = 178,039963

26

30

34

38

42

45

V.S.

49

53

58

63

68

73

77

81

85

90

94

98

V.S.

102

106

110

113

116

119

123

127

131

135

139

142

V.S.

145

148

152

157

162

Dennis Tellado - Bravo Bop

Brass (Low)

♩ = 178,039963

91

96

101

106

15

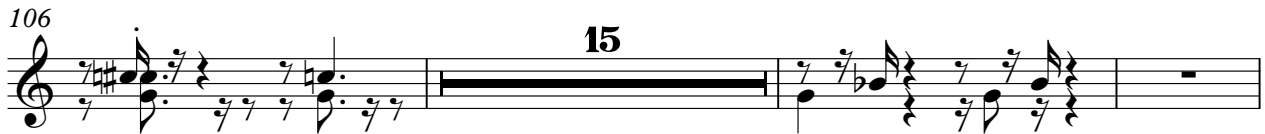

124

129

134

31

Brass (High)

Dennis Tellado - Bravo Bop

♩ = 178,039963

91

96

101

106

15

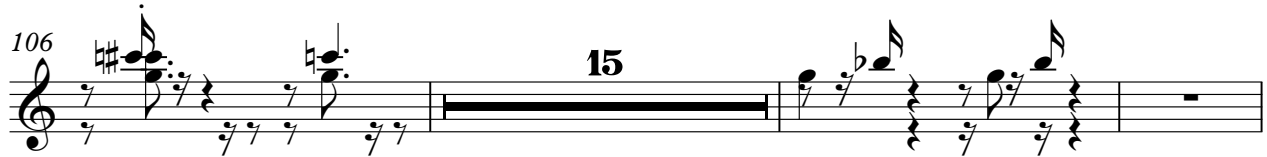

124

129

134

31

Synth Strings

Dennis Tellado - Bravo Bop

♩ = 178,039963

58

62

68

74

81

5 3

92

96

99

102

105

14

Synth Strings

121

124

127

130

133

136

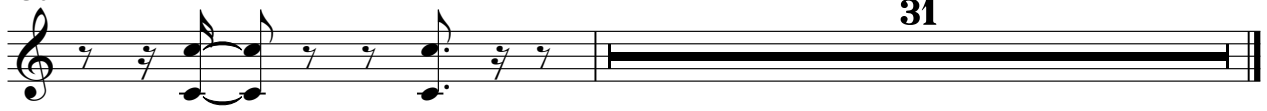

Sweep FX

Dennis Tellado - Bravo Bop

♩ = 178,039963

81 90

95

4 18

121

4

129

35