

# Rem - Shiny happy people

♩ = 88,000023

4

7

$\text{♩} = 125,000000$

10

13

16

19

21

23

25

27

29

Trombone

STANDARD

Fingered Bs.

Charang

Piano 2

Piano 2

Steel-str. Gt

31

Trombone

STANDARD

Fingered Bs.

Charang

Piano 2

Piano 2

Steel-str. Gt

33

35

38

41

44

47

49

51

53

55

57

Trombone

STANDARD

Fingered Bs.

Charang

Piano 2

Piano 2

Steel-str. Gt

59

Trombone

STANDARD

Fingered Bs.

Charang

Piano 2

Piano 2

Steel-str. Gt

61

63

66

69

Trombone

STANDARD

Fingered Bs.

Violin

Strings

Piano 2

Piano 2

Clean Gt.

Steel-str. Gt

STANDARD

Fingered Bs.

Violin

Strings

Piano 2

Piano 2

Steel-str. Gt

STANDARD

Fingered Bs.

Violin

Strings

Piano 2

Piano 2

Clean Gt.

Steel-str. Gt

81 ♩ = 125,000000

Trombone

STANDARD

Fingered Bs.

Violin

Strings

Piano 2

Piano 2

Clean Gt.

Steel-str. Gt

84

Trombone

STANDARD

Fingered Bs.

Piano 2

Piano 2

Clean Gt.

Steel-str. Gt

87

Trombone

STANDARD

Fingered Bs.

Piano 2

Piano 2

Clean Gt.

Steel-str.Gt

90

Trombone

STANDARD

Fingered Bs.

Piano 2

Piano 2

Clean Gt.

Steel-str.Gt

Trombone

STANDARD

Fingered Bs.

Piano 2

Piano 2

Clean Gt.

Steel-str. Gt

Trombone

STANDARD

Fingered Bs.

Piano 2

Piano 2

Clean Gt.

Steel-str. Gt

99 21

This block contains the musical score for measures 99 and 100. It features eight staves: Trombone (bass clef), STANDARD (percussion), Fingered Bs. (bass clef), Charang (treble clef), Strings (bass clef), Piano 2 (treble clef), Piano 2 (treble clef), Clean Gt. (treble clef), and Steel-str. Gt. (treble clef). The score includes various musical notations such as notes, rests, and articulation marks.

101

This block contains the musical score for measures 101 and 102. It features seven staves: Trombone (bass clef), Fingered Bs. (bass clef), Charang (treble clef), Strings (bass clef), Piano 2 (treble clef), Clean Gt. (treble clef), and Steel-str. Gt. (treble clef). The score includes various musical notations such as notes, rests, and articulation marks.

Trombone

Rem - Shiny happy people

♩ = 88,000023      ♩ = 125,000000

8

15

21

27

31

39

47

53

58

66

74 ♩ = 88,000023      ♩ = 125,000000

87

95

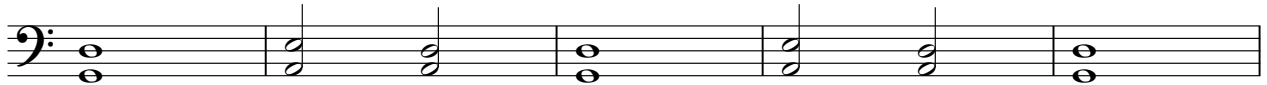

100

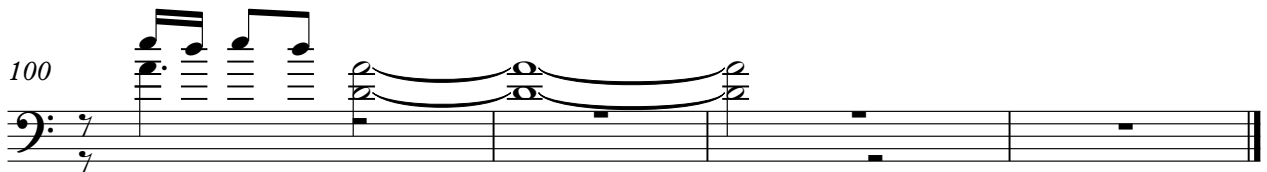

STANDARD

Rem - Shiny happy people

♩ = 88,000023

5

9 ♩ = 125,000000

12

15

18

20

22

24

26

V.S.

28

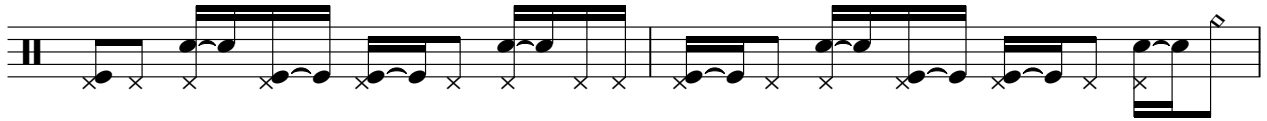

30

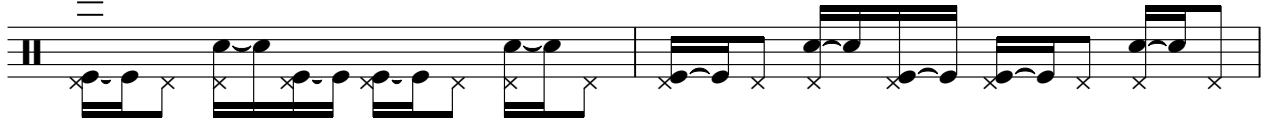

32

34

38

41

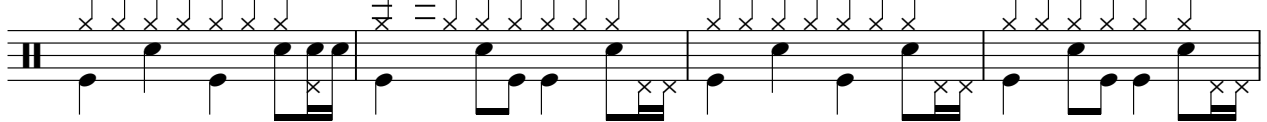

45

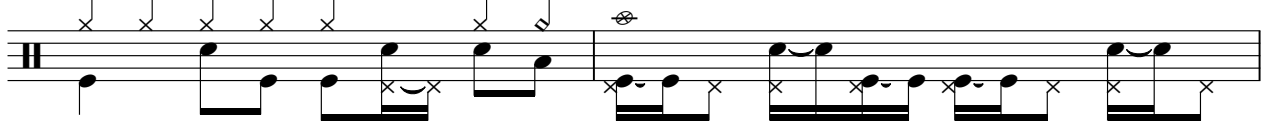

47

49

51

53

55

57

59

61

64

68

71

74 ♩ = 88,000023

77

V.S.

4

STANDARD

81 ♩ = 125,000000

84

87

91

95

98

# Rem - Shiny happy people

Fingered Bs.

♩ = 88,000023

♩ = 125,000000

10

15

20

25

30

35

40

45

50

V.S.

Charang

Rem - Shiny happy people

♩ = 88,000023      ♩ = 125,000000

8      17

29

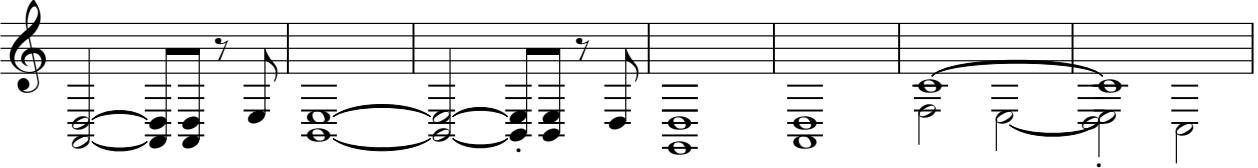

36      16

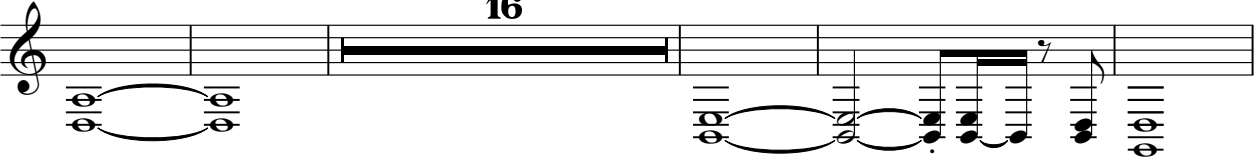

57

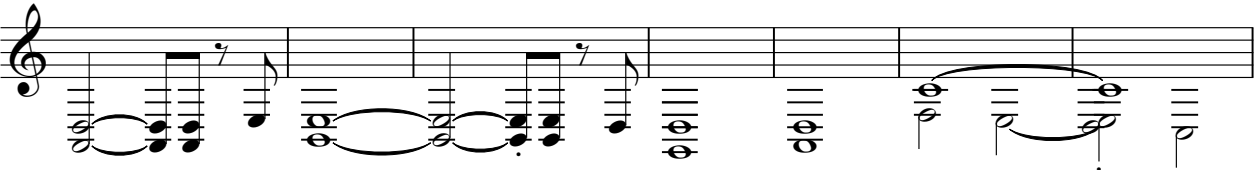

64      ♩ = 88,000023

8      7

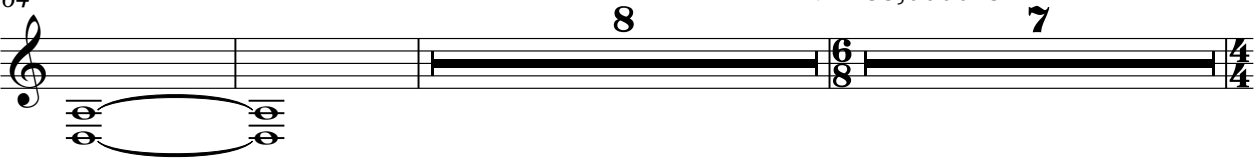

81      ♩ = 125,000000

19

Violin

Rem - Shiny happy people

♩ = 88,000023

7

♩ = 125,000000

64

74

♩ = 88,000023

79

♩ = 125,000000

22

Strings

Rem - Shiny happy people

♩ = 88,000023

♩ = 125,000000

♩ = 88,000023

♩ = 125,000000

82

18

Piano 2

Rem - Shiny happy people

♩ = 88,000023

8

♩ = 125,000000

13

17

21

26

31

35

40

44

V.S.

48

52

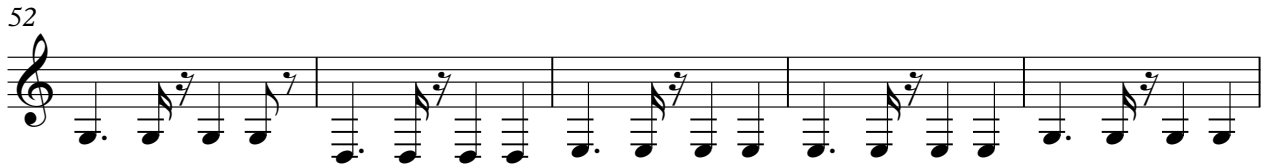

57

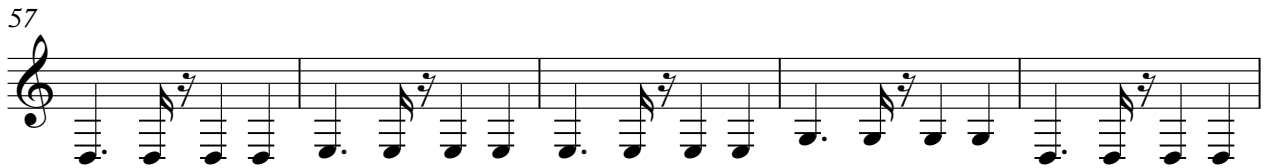

62

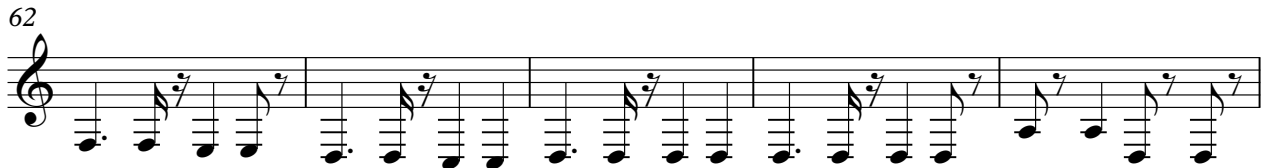

67

71

♩ = 88,000023

76

♩ = 125,000000

82

86

90

94

97

99

Piano 2

Rem - Shiny happy people

♩ = 88,000023

7

♩ = 125,000000

12

17

23

29

35

40

44

50

V.S.

56

62

68

72

♩ = 88,000023

77

♩ = 125,000000

82

87

91

95

99

Clean Gt.

# Rem - Shiny happy people

♩ = 88,000023      ♩ = 125,000000

7

12

16      15

34

38

42

46      15

64

68

72      ♩ = 88,000023      5

2

Clean Gt.

♩ = 125,000000

80

85

89

93

97

100

46

51

55

59

63

68

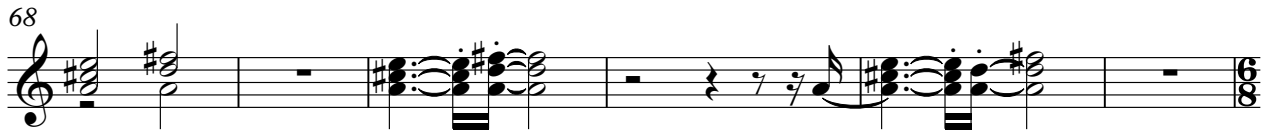

74

♩ = 88,000023

79

♩ = 125,000000

84

90

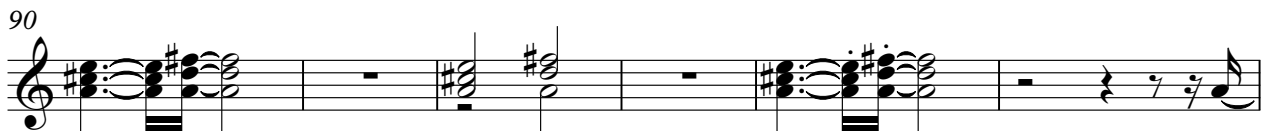

96

100

