

Depeche Mode - But Not Tonight

♩ = 120,000000
Drums

Percussion

Xylophone

Bass Xylophone

KalimbEch

Bass Xylophone

Voice

Alto

SynthWobb

Synth Bass

SynthWobb

Synth Bass

Synth Bass

SusString

Synth Strings

EchoBell

Pad 1 (New Age)

SoloSynth

Pad 3 (Polysynth)

♩ = 120,000000
SweepPad

FX 1 (Rain)

Kalimba

Solo

♩ = 136,000153

6

Perc.

Bass Xyl.

A.

S. Bass

Syn. Str.

Pad 1

Pad 3

Solo

11

Perc.

S. Bass

Pad 3

16

Perc.

Bass Xyl.

S. Bass

Pad 3

Solo

20

Perc. 

Bass Xyl. 

S. Bass 

Pad 3 

Solo 

24

Perc. 

Bass Xyl. 

Bass Xyl. 

S. Bass 

Syn. Str. 

Pad 1 

Pad 3 

Solo 

28

Perc. 

Bass Xyl. 

S. Bass 

Syn. Str. 

Pad 1 

Solo 

32

Perc.

Bass Xyl.

A.

S. Bass

Syn. Str.

Pad 1

Pad 3

Solo

36

Perc.

A.

S. Bass

Pad 3

Solo

41

Perc.

Bass Xyl.

A.

S. Bass

Pad 3

Solo

- Perc.**: Features a consistent rhythmic pattern of eighth notes with 'x' marks above them, indicating a specific percussive sound.
- Bass Xyl.**: Plays melodic lines with various rhythmic values, including eighth and sixteenth notes.
- S. Bass**: Provides a steady bass line, primarily consisting of eighth notes.
- Pad 3**: Plays sustained chords and melodic fragments.
- Solo**: Features a melodic line with some rests, often playing in the treble clef.
- Syn. Str.**: Synthesizer strings, which are mostly silent in the first two systems but play in the third.
- Pad 1**: Another pad instrument, playing sustained notes and chords.
- FX 1**: An effects instrument, which is silent in the first two systems and plays in the third.
- Solo** (bottom): A second solo part, playing melodic lines in the treble clef.

58

Perc. S. Bass Syn. Str. FX 1 Solo

63

Perc. Bass Xyl. Bass Xyl. A. S. Bass Syn. Str. Pad 1 Pad 3 Solo

66

Perc. Bass Xyl. Bass Xyl. A. S. Bass Syn. Str. Pad 1 Pad 3 Solo

69

Perc. Bass Xyl. Bass Xyl. A. S. Bass S. Bass S. Bass Syn. Str. Pad 1 Pad 3 Solo

 - Perc.**: Percussion part with a rhythmic pattern of eighth notes and rests.
 - A.**: Alto saxophone part, mostly rests.
 - S. Bass**: Three bassoon parts. The top two have complex rhythmic patterns with slurs and accents. The bottom one has a steady eighth-note accompaniment.
 - Pad 3**: Pad part with triplet patterns.
 - Perc.**: Percussion part with a rhythmic pattern of eighth notes and rests.
 - A.**: Alto saxophone part with melodic lines.
 - S. Bass**: Three bassoon parts with complex rhythmic patterns and slurs.
 - Pad 3**: Pad part with triplet patterns.
 - Bass Xyl.**: Bass xylophone part with a melodic line.
 - A.**: Alto saxophone part, mostly rests.
 - S. Bass**: Three bassoon parts with complex rhythmic patterns and slurs.
 - Pad 3**: Pad part with triplet patterns.
 - Solo**: Solo part with a melodic line.

81

Perc.

Bass Xyl.

S. Bass

S. Bass

S. Bass

Pad 3

Solo

84

Perc.

Bass Xyl.

S. Bass

S. Bass

S. Bass

Pad 3

Solo

87

Perc.

Bass Xyl.

Bass Xyl.

S. Bass

S. Bass

S. Bass

Syn. Str.

Pad 1

Solo

90

Perc.

S. Bass

S. Bass

S. Bass

Syn. Str.

FX 1

Solo

93

Perc.

S. Bass

S. Bass

S. Bass

Syn. Str.

FX 1

Solo

96

Perc.

S. Bass

S. Bass

S. Bass

Syn. Str.

FX 1

Solo

99

Perc.
S. Bass
S. Bass
S. Bass
Syn. Str.
FX 1
Solo

103

Perc.
Bass Xyl.
Bass Xyl.
A.
S. Bass
Syn. Str.
Pad 1
Solo

107

111

114

Perc.

Bass Xyl.

Bass Xyl.

A.

S. Bass

S. Bass

S. Bass

Syn. Str.

Pad 1

Pad 3

Solo

117

Perc.

Bass Xyl.

Bass Xyl.

A.

S. Bass

S. Bass

S. Bass

Syn. Str.

Pad 1

Pad 3

Solo

120

Perc.

Bass Xyl.

Bass Xyl.

A.

S. Bass

S. Bass

S. Bass

Syn. Str.

Pad 1

Pad 3

Solo

- Perc.**: A drum line with a consistent rhythmic pattern of eighth notes and rests.
- Bass Xyl.**: Two xylophone parts. The upper part has a melodic line with a key signature of one sharp (F#), and the lower part has a more rhythmic accompaniment.
- A.**: A single note on a grand staff, likely representing a piano accompaniment or a specific instrument.
- S. Bass**: Three bassoon parts. The top part has a melodic line, the middle part has a rhythmic accompaniment, and the bottom part has a very fast, repetitive rhythmic pattern.
- Syn. Str.**: A string section part with three staves, showing chordal accompaniment.
- Pad 1**: A pad instrument part with a melodic line.
- Pad 3**: A pad instrument part with a melodic line.
- Solo**: A solo instrument part with a melodic line.

123

Perc. Bass Xyl. A. S. Bass S. Bass S. Bass Syn. Str. Pad 1 Pad 3 Solo

126

Perc.

Bass Xyl.

Bass Xyl.

A.

S. Bass

S. Bass

S. Bass

Syn. Str.

Pad 1

Pad 3

Solo

129

Perc.

Bass Xyl.

Bass Xyl.

A.

S. Bass

S. Bass

S. Bass

Syn. Str.

Pad 1

Pad 3

Solo

132

Perc.

Bass Xyl.

Bass Xyl.

A.

S. Bass

S. Bass

S. Bass

Syn. Str.

Pad 1

Pad 3

Solo

135

Perc.

Bass Xyl.

Bass Xyl.

A.

S. Bass

S. Bass

S. Bass

Syn. Str.

Pad 1

Pad 3

Solo

138

Perc.

Bass Xyl.

Bass Xyl.

A.

S. Bass

S. Bass

S. Bass

Syn. Str.

Pad 1

Pad 3

Solo

142

Bass Xyl.

Bass Xyl.

A.

S. Bass

Pad 1

Pad 3

Solo

154

Perc.

168

Perc.

182

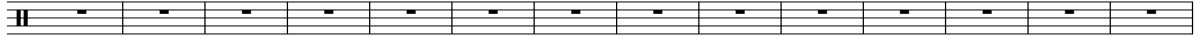
Perc. 

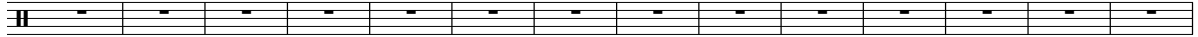

196

Perc. 

210

Perc. 

224

Perc. 

238

Perc. 

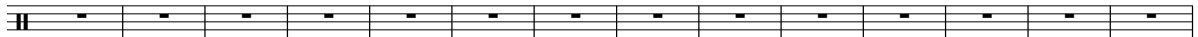

252

Perc. 

266

Perc. 

280

Perc. 

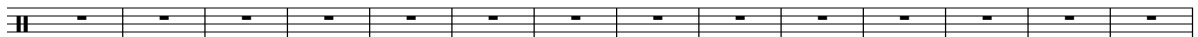

294

Perc. 

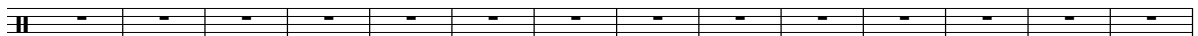

308

Perc. 

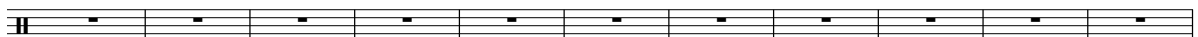

322

Perc. 

333

Perc. 

45

49

54

58

62

66

70

74

78

82

86

91

95

99

104

110

114

118

122

126

V.S.

Percussion

130

134

137

204

103

107

111

115

119

123

127

131

135

139

Bass Xylophone

142

200

Bass Xylophone

Depeche Mode - But Not Tonight

♩ = 120,000000 ♩ = 136,000153
KalimbEch 8 8

18

20

22

25 17

44

46

48

50 11

63

65

67

69

71

80

82

84

87

105

Depeche Mode - But Not Tonight

Alto

♩ = 120,000000 ♩ = 136,000153

Voice

4 **26**

35

20

68

76 **24**

105

114

123

132

140 **199**

Depeche Mode - But Not Tonight

Synth Bass

♩ = 120,000000 ♩ = 136,000153
SynthWobb 8 62

72

76

80

84

88

92

96

100

8

2

Synth Bass

111

115

119

123

127

131

135

138

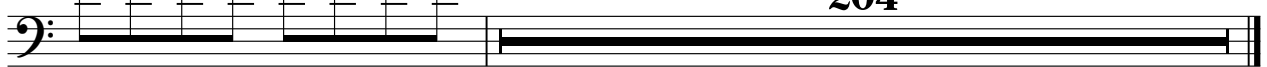

204

Depeche Mode - But Not Tonight

Synth Bass

♩ = 120,000000 ♩ = 136,000153

SynthWobb 8 62

72

74

76

78

80

82

84

86

88

V.S.

Synth Bass

90

92

94

96

98

100

102

112

114

116

4

138

Synth Bass

203

Depeche Mode - But Not Tonight

Synth Bass

♩ = 120,000000 ♩ = 136,000153
SynthBass 8

V.S.

40

44

48

51

54

58

62

65

67

69

72

76

80

84

87

90

94

98

102

105

107

109

111

113

115

117

119

121

123

125

127

129

131

133

135

137

139

141

143

200

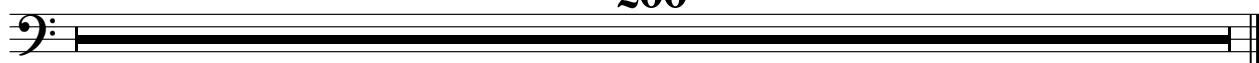

Depeche Mode - But Not Tonight

Synth Strings

♩ = 120,000000
SusString

9

30

52

58

64

87

93

98

104

16

16

V.S.

Synth Strings

113

122

131

137

Depeche Mode - But Not Tonight

Pad 1 (New Age)

♩ = 120,000000
EchoBell

5

9 ♩ = 136,000153

28

32

51

63

67

71

88

142

200

Depeche Mode - But Not Tonight

Pad 3 (Polysynth)

♩ = 120,000000 ♩ = 136,000153

SoloSynth **8**

12

16

21

25 **10**

38

42

47

50 **12**

Pad 3 (Polysynth)

63

67

71

75

79

83

87

20

110

114

118

122

126

130

134

138

141

200

Depeche Mode - But Not Tonight

Solo

♩ = 120,000000
Kalimba

5

9 = 186,000153
8

20

24 2

29

33 8

44

47

49 2

103

107

111

115

119

123

127

131

135

139

V.S.

4

Solo

142

200

