

# Depeche Mode - Dream On

4.3"  
3.2,22  
(c) 2001 MIDI HITS

♩ = 126,999985

Percussion

Flexatone

Jazz Guitar

Synth Bass

Lead 1 (Square)

♩ = 126,999985

Pad 5 (Bowed)

Solo

Breath Noise

All Can you feel a little love?

6

Perc.

S. Bass

9

Perc.

J. Gtr.

S. Bass

2

12

Perc.

J. Gtr.

S. Bass

15

Perc.

J. Gtr.

S. Bass

18

Perc.

J. Gtr.

S. Bass

Pad 5

21

Perc.

J. Gtr.

S. Bass

Lead 1

Pad 5

Solo

As your bon y fin gers close a round me

24

Perc.

J. Gtr.

S. Bass

Lead 1

Pad 5

Solo

long and spin dly death be comes me heav en can you see what I see?

26

Perc.

J. Gtr.

S. Bass

Lead 1

Pad 5

Solo

Hey

28

Perc.

J. Gtr.

S. Bass

Lead 1

Pad 5

Solo

you pale and sick ly child you're death and liv ing rec on ciled been

30

Perc.

J. Gtr.

S. Bass

Lead 1

Pad 5

Solo

walk ing home a crook ed mile.

32

Perc.

J. Gtr.

S. Bass

Lead 1

Pad 5

Solo

Pay ing debt to kar ma you par

34

Perc.

J. Gtr.

S. Bass

Lead 1

Pad 5

Solo

ty for a liv ing what you take won't kill you but care

36

Perc.

J. Gtr.

S. Bass

Lead 1

Pad 5

Solo

Breath

ful what you're giv ing m mh.

38

Perc.

J. Gtr.

S. Bass

Lead 1

Pad 5

Breath

40

Perc.

J. Gtr.

S. Bass

Pad 5

Breath

42

Perc.

J. Gtr.

S. Bass

Pad 5

Breath

44

Perc.

J. Gtr.

S. Bass

Lead 1

Pad 5

Solo

There's no time for hes i tat ing

46

Perc.

J. Gtr.

S. Bass

Lead 1

Pad 5

Solo

pain is read y pain is wait ing primed to do it's ed u cat ing.

48

Perc.

J. Gtr.

S. Bass

Lead 1

Pad 5

Solo

Un

10

50

Perc.

J. Gtr.

S. Bass

Lead 1

Pad 5

Solo

want ed un in vit ed kin it creeps be neath your crawl ing skin it

52

Perc.

J. Gtr.

S. Bass

Lead 1

Pad 5

Solo

lives with out it lives with in you

58

Perc.

J. Gtr.

S. Bass

Lead 1

Pad 5

Solo

Breath

won't stop you itching.

66

Perc.

Flex.

J. Gtr.

S. Bass

Lead 1

Pad 5

Solo

68

Perc.

J. Gtr.

S. Bass

Lead 1

Pad 5

Solo

70

Perc.

S. Bass

Lead 1

Pad 5

Solo

Breath

on.

72

Perc.

Pad 5

Breath

74

Perc.

Pad 5

Breath

76

Perc.

S. Bass

Pad 5

Breath

78

Perc.

J. Gtr.  
TAB

S. Bass

Pad 5

Breath

80

Perc.

J. Gtr.

S. Bass

Lead 1

Pad 5

Solo

Breath

Mmh

82

Perc.

J. Gtr.

S. Bass

Lead 1

Pad 5

Solo

Breath

mmh

84

Perc.

J. Gtr.

S. Bass

Lead 1

Pad 5

Solo

Breath

mmh.

86

Perc.

J. Gtr.

S. Bass

Lead 1

Pad 5

Solo

Breath

Blame it on your kar mic curse oh shame up on the u ni verse it

20

89

Perc.

J. Gtr.

Lead I

Solo

knows its lines it's well rehearsed. It

92

Perc.

J. Gtr.

S. Bass

Lead I

Solo

Breath

sucks you in it dragged you down to where there is no hal lowed ground where

94

Perc.

J. Gtr.

S. Bass

Lead 1

Solo

Breath

ho li ness is nev er found.

96

Perc.

J. Gtr.

S. Bass

Lead 1

Solo

Breath

Pay ing debt to kar ma you par

102

Perc.

Flex.

J. Gtr.

S. Bass

Lead 1

Pad 5

Solo

Breath

Can you feel

104

Perc.

Flex.

J. Gtr.

S. Bass

Lead 1

Pad 5

Solo

a lit tle love?

106

Perc.

Flex.

J. Gtr.

S. Bass

Lead 1

Pad 5

Solo

Can you feel

108

Perc.

Flex.

J. Gtr.

S. Bass

Lead 1

Pad 5

Solo

110

Perc.

J. Gtr.

S. Bass

Lead 1

Pad 5

Solo

112

Perc.

Flex.

J. Gtr.

S. Bass

Lead 1

Pad 5

Solo

Breath

on. Can

1 1 4 1 4 1 1 1

1 1 8 1 1 1

114

Perc.

Flex.

J. Gtr.  
T  
A  
B

S. Bass

Lead 1

Solo

Breath

you feel a lit tle love?

116

Perc.

Flex.

J. Gtr.  
T  
A  
B

S. Bass

Lead 1

Pad 5

Solo

Can

118

Perc.

Flex.

J. Gtr.

S. Bass

Lead 1

Pad 5

Solo

you feel a lit tle love?

120

Perc.

Flex.

J. Gtr.

S. Bass

Lead 1

Pad 5

Solo

Dream on dream

123

Perc.

J. Gtr.

S. Bass

Lead 1

Pad 5

Solo

on.

126

Perc.

J. Gtr.

S. Bass

Lead 1

Pad 5

Solo

Breath

Dream on dream

129

Perc.

J. Gtr.

S. Bass

Lead 1

Pad 5

Solo

Breath

on.

132

Perc.

J. Gtr.

S. Bass

Lead 1

Pad 5

Solo

Breath

Dream on dream

J. Gtr.

S. Bass

Lead 1

Pad 5

Solo

Breath

Perc.

Flex.

J. Gtr.

S. Bass

Lead 1

Pad 5

Solo

Breath

Depeche Mode - Dream On

Percussion

♩ = 126,999985

6

9

12

15

18

20

23

25

27

V.S.

29

31

33

35

37

39

41

43

46

48

Percussion

50

52

54

56

Measure 56: Continuation of the rhythmic pattern.

58

Measure 58: Continuation of the rhythmic pattern.

60

Measure 60: Continuation of the rhythmic pattern.

62

64

Measure 64: Continuation of the rhythmic pattern.

66

68

Measure 68: Continuation of the rhythmic pattern.

V.S.

70

72

75

78

80

82

84

87

**3**

92

94

96

98

100

102

104

106

108

110

112

114

V.S.

Percussion

117

119

121

124

128

132

134

3

♩ = 126,999985

**59**

63

68

**34**

105

110

**3**

117

120

**18**

# Depeche Mode - Dream On

## Jazz Guitar

♩ = 126,999985  
8

8

T  
A  
B  
D

12

T  
A  
B

16

T  
A  
B

20

T  
A  
B

25

T  
A  
B

29

T  
A  
B

33

T  
A  
B

37

T  
A  
B

41

T  
A  
B

44

T  
A  
B

V.S.

2  
47

# Jazz Guitar

T  
A  
B

1 1 4 1 4 1 1 1 | 1 1 1 1 1 1 1 1 | 1 1 1 1 1 1 1 1 | 1 1 4 1 4 1 1 1

1 1 8 1 1 1 | 6 6 6 2 6 | 2 2 2 2 2 2 2 2 | 1 1 8 1 1 1

51

T  
A  
B

1 1 4 1 4 1 1 1 | 1 1 4 1 4 1 1 1 | 1 1 1 1 1 1 1 1 | 1 1 1 1 1 1 1 1

1 1 8 1 1 1 | 1 1 8 1 1 1 | 6 6 6 2 6 | 2 2 2 2 2 2 2 2

55

T  
A  
B

1 1 4 1 4 1 1 1 | 1 1 4 1 4 1 1 1 | 1 1 1 1 1 1 1 1 | 1 1 1 1 1 1 1 1

1 1 8 1 1 1 | 1 1 8 1 1 1 | 6 6 6 2 6 | 2 2 2 2 2 2 2 2

59

T  
A  
B

1 | | 1 1 1 1 1 1 1 1 | 1 1 1 1 1 1 1 1

1 | | 4 | 6 6 6 2 6 | 2 2 2 2 2 2 2 2

63

T  
A  
B

1 1 4 1 4 1 1 1 | 1 1 4 1 4 1 1 1 | 1 1 1 1 1 1 1 1 | 1 1 1 1 1 1 1 1

1 1 8 1 1 1 | 1 1 8 1 1 1 | 6 6 6 2 6 | 2 2 2 2 2 2 2 2

67

T  
A  
B

1 1 4 1 4 1 1 1 | 1 1 4 1 4 1 1 1 | 1 |

1 1 8 1 1 1 | 1 1 8 1 1 1 | 1 |

**9**

79

T  
A  
B

1 1 4 1 | 4 | 1 1 4 1 | 4 | 1 1 4 1 | 4 |

3 3 4 1 | 6 | 3 3 4 1 | 6 | 3 3 4 1 | 6 |

85

T  
A  
B

1 1 4 1 | 4 | 1 1 4 1 4 1 4 1 | 1 1 4 1 4 1 1 1 | 1 1 4 1 4 1 1 1

3 3 4 1 | 1 | 1 1 4 1 4 1 1 1 | 1 1 4 1 1 1 | 1 1 4 1 1 1

90

T  
A  
B

1 1 1 1 1 1 1 1 | 1 1 1 1 1 1 1 1 | 1 1 4 1 4 1 1 1 | 1 1 4 1 4 1 1 1

6 6 6 2 6 | 2 2 2 2 2 2 2 2 | 1 1 8 1 1 1 | 1 1 8 1 1 1

94

T  
A  
B

1 1 4 1 4 1 1 1 | 1 1 1 1 1 1 1 1 | 1 1 1 1 1 1 1 1 | 1 1 4 1 4 1 1 1

1 1 8 1 1 1 | 6 6 6 2 6 | 2 2 2 2 2 2 2 2 | 1 1 8 1 1 1

98

T A B guitar tablature for measure 98. The staff shows fret numbers for strings T, A, and B across four measures.

102

T A B guitar tablature for measure 102. The staff shows fret numbers for strings T, A, and B across four measures.

106

T A B guitar tablature for measure 106. The staff shows fret numbers for strings T, A, and B across four measures.

110

T A B guitar tablature for measure 110. The staff shows fret numbers for strings T, A, and B across four measures.

115

T A B guitar tablature for measure 115. The staff shows fret numbers for strings T, A, and B across four measures.

119

T A B guitar tablature for measure 119. The staff shows fret numbers for strings T, A, and B across four measures.

124

T A B guitar tablature for measure 124. The staff shows fret numbers for strings T, A, and B across four measures.

128

T A B guitar tablature for measure 128. The staff shows fret numbers for strings T, A, and B across four measures.

132

T A B guitar tablature for measure 132. The staff shows fret numbers for strings T, A, and B across four measures.

136

T A B guitar tablature for measure 136. The staff shows fret numbers for strings T, A, and B across four measures.

# Depeche Mode - Dream On

## Synth Bass

♩ = 126,999985

2

35

38

41

44

47

50

53

56

59

63

66

69

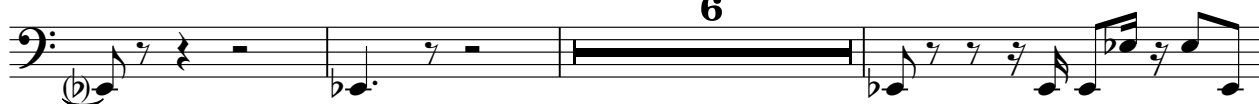

78

81

84

92

95

98

101

105

V.S.

108

111

115

118

121

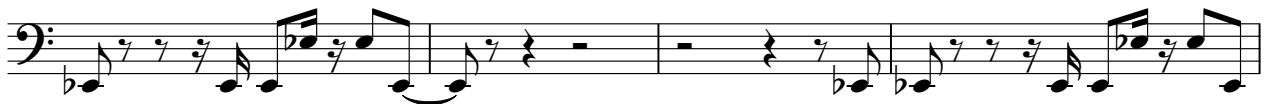

125

128

131

134

137

Depeche Mode - Dream On

Lead 1 (Square)

♩ = 126,999985

2 16

22

26

30

35 5

44

48

52

56

## Lead 1 (Square)

Lead 1 (Square)

115

120

128

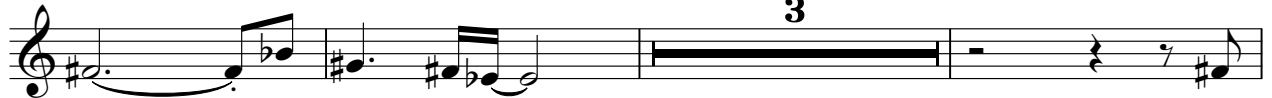

134

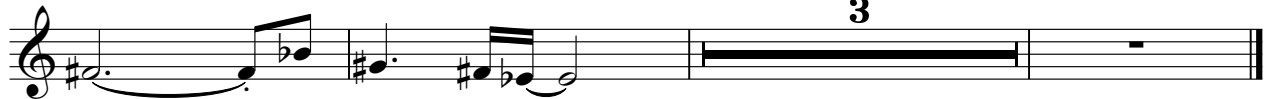

Pad 5 (Bowed) Depeche Mode - Dream On

♩ = 126,999985

19

25

33

41

49

57

65

73

81

15

2

Pad 5 (Bowed)

102

110

119

127

133

# Depeche Mode - Dream On

Solo

♩ = 126,999985

2 18

All Can you feel a little love? As a boy grows and long his time

25 2 2

hears you see? Hey you said I'd read it in the walking book. Pay it back

34 7

to find what you're feeling mmh. There's no feeling in a

47 2 2

print of a dating. Unwilling to be with you Feel the

56 2

ing in your that was writing. Can you feel a little love?

63

Can you feel a little love? Dream

69 10 2 2 2

on dream on. Mmh mmh mmh. Blame

87 2

in your shame the we know it's what's. It's a good to have a

94 2 2

holiness found. Pay it back to find what you're feeling.

102

Can you feel a little love? Can

107

you feel a little love? Dream on dream on.

113

Can you feel a little love? Can

118

you feel a little love? Dream on dream

123

on. Dream on dream on.

133

Dream on dream on.

Breath Noise

Depeche Mode - Dream On

♩ = 126,999985

36

40

44

15

10

71

75

79

83

85

5

92

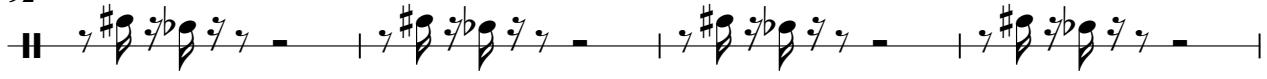

96

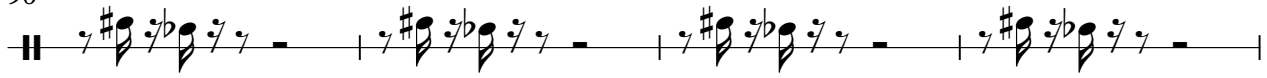

100

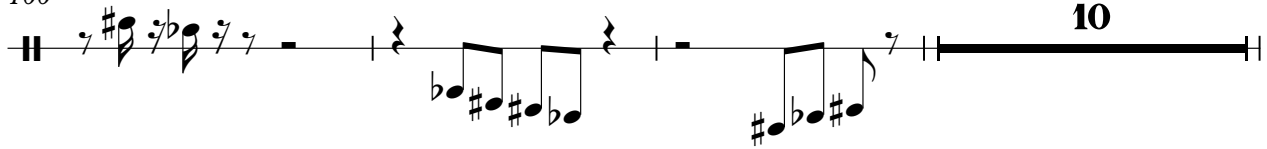

113

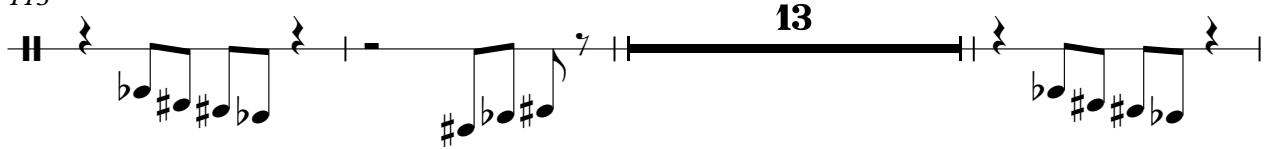

129

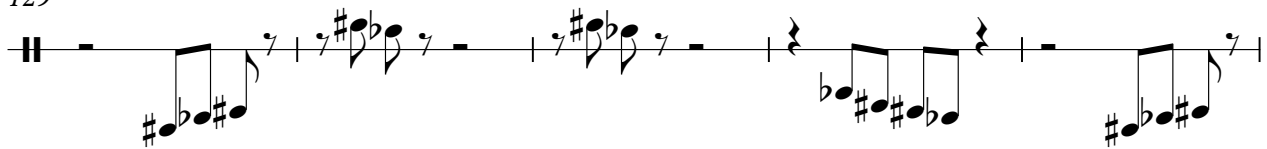

134

# Depeche Mode - Dream On

[No instrument (barlines shown)]

♩ = 126,999985

V.S.

v.s.

