

# Depeche Mode - Photographic

♩ = 155,002716

Written b 

4 

7 

10 

13 

16 

19 

21

MIDI

Photograp

Written b

23

MIDI

Photograp

Written b

25

MIDI

Photograp

Written b

27

MIDI

Photograp

Written b

29

MIDI

Photograp

Written b

31

MIDI

Photograp

Written b

33

MIDI

Photograp

Written b

35

MIDI

Photograp

Written b

37

MIDI

Photograp

Written b

39

MIDI

Sequenced

Photograp

Written b

41

MIDI

MIDI

Photograp

Written b

43

MIDI

Sequenced

MIDI

Photograp

Written b

45

MIDI

MIDI

Photograp

Written b

47

MIDI

MIDI

Photograp

Written b

49

MIDI

Photograp

Written b

51

MIDI

Photograp

Written b

53

MIDI

Photograp

Written b

55

MIDI

Photograp

Written b

57

MIDI

MIDI

Photograp

Written b

59

MIDI

MIDI

Photograp

Written b

61

MIDI

MIDI

MIDI

Photograp

Written b

63

MIDI

MIDI

MIDI

Photograp

Written b

65

MIDI

MIDI

MIDI

Photograp

Written b

67

MIDI

MIDI

MIDI

Photograp

Written b

69

MIDI

MIDI

MIDI

Photograp

Written b

71

MIDI

MIDI

MIDI

Photograp

Written b

73

MIDI

MIDI

Sequenced

Photograp

Written b

75

MIDI

MIDI

MIDI

Photograp

Written b

77

MIDI

MIDI

Sequenced

MIDI

Photograp

Written b

79

MIDI

MIDI

MIDI

Photograp

Written b

81

MIDI

MIDI

Photograp

Written b

83

MIDI

Photograp

Written b

85

MIDI

Photograp

Written b

87

MIDI

Photograp

Written b

89

MIDI

Photograp

Written b

91

MIDI

MIDI

MIDI

Photograp

Written b

MIDI

93

MIDI

MIDI

Photograp

Written b

MIDI

95

MIDI

MIDI

Photograp

Written b

MIDI

97

MIDI

MIDI

MIDI

Photograp

Written b

MIDI

99

MIDI

MIDI

MIDI

Photograp

Written b

MIDI

\*\*\*\*\*

101

MIDI

MIDI

Photograp

Written b

MIDI

\*\*\*\*\*

103

MIDI

MIDI

Photograp

Written b

MIDI

\*\*\*\*\*

105

MIDI

MIDI

MIDI

Photograp

Written b

MIDI

\*\*\*\*\*

107

MIDI

MIDI

Sequenced

Photograp

Written b

109

MIDI

MIDI

MIDI

Photograp

Written b

111

MIDI

MIDI

Sequenced

MIDI

Photograp

Written b

113

MIDI

MIDI

MIDI

Photograp

Written b

115

MIDI

MIDI

Photograp

Written b

117

MIDI

Photograp

Written b

119

MIDI

Photograp

Written b

121

MIDI

Photograp

Written b

123

MIDI

Photograp

Written b

125

MIDI

MIDI

Photograp

Written b

127

MIDI

MIDI

Photograp

Written b

129

MIDI

MIDI

Photograp

Written b

131

MIDI

MIDI

Photograp

Written b

133

MIDI

MIDI

Photograp

Written b

\*\*\*\*\*

135

MIDI

MIDI

Photograp

Written b

\*\*\*\*\*

137

MIDI

MIDI

Photograp

Written b

\*\*\*\*\*

139

MIDI

MIDI

Photograp

Written b

\*\*\*\*\*

141

MIDI

MIDI

Photograp

Written b

MIDI

\*\*\*\*\*

143

MIDI

MIDI

Photograp

Written b

MIDI

\*\*\*\*\*

145

MIDI

MIDI

Photograp

Written b

MIDI

\*\*\*\*\*

147

MIDI

MIDI

Photograp

Written b

MIDI

\*\*\*\*\*

149

MIDI

MIDI

Photograp

Written b

MIDI

\*\*\*\*\*

151

MIDI

MIDI

Photograp

Written b

MIDI

\*\*\*\*\*

153

MIDI

MIDI

Photograp

Written b

MIDI

\*\*\*\*\*

155

MIDI

MIDI

Photograp

Written b

MIDI

\*\*\*\*\*

157

MIDI

MIDI

Photograp

Written b

MIDI

\*\*\*\*\*

159

MIDI

MIDI

Photograp

Written b

MIDI

\*\*\*\*\*

161

MIDI

MIDI

Photograp

Written b

MIDI

\*\*\*\*\*

163

MIDI

MIDI

Photograp

Written b

MIDI

\*\*\*\*\*

165

MIDI

MIDI

Photograp

Written b

MIDI

\*\*\*\*\*

167

MIDI

MIDI

Photograp

Written b

MIDI

\*\*\*\*\*

169

MIDI

MIDI

Photograp

Written b

MIDI

\*\*\*\*\*

171

MIDI

MIDI

Photograp

Written b

MIDI

\*\*\*\*\*

173

MIDI

MIDI

Photograp

Written b

MIDI

\*\*\*\*\*

175

MIDI

MIDI

Photograp

Written b

MIDI

\*\*\*\*\*

177

MIDI

MIDI

Photograp

Written b

MIDI

\*\*\*\*\*

179

MIDI

MIDI

Photograp

Written b

MIDI

\*\*\*\*\*

180

MIDI

MIDI

Photograp

Written b

MIDI

\*\*\*\*\*

Depeche Mode - Photographic

MIDI

♩ = 155,002716

18

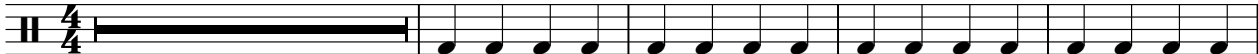

23

29

35

41

47

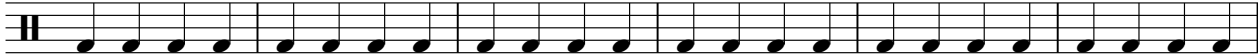

53

59

65

71

V.S.

2

MIDI

77

83

89

95

101

107

113

119

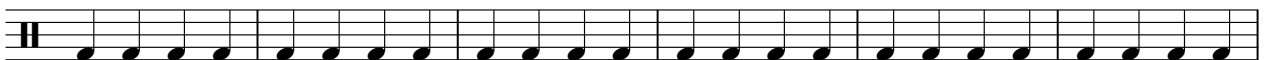

125

131

137

143

149

155

161

167

173

178

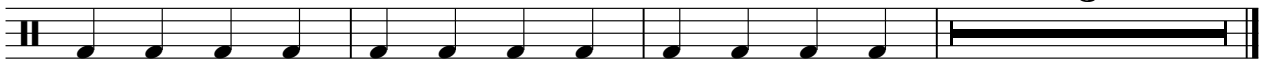

Depeche Mode - Photographic

MIDI

♩ = 155,002716

**56**

61

67

73

79 **10**

94

100

106

111 **10**

♩ = 155,002716

56

58

61

64

67

70

72

18

♩ = 155,002716

38 2

44

28 2

77

28

108

2

112

71

MIDI

# Depeche Mode - Photographic

♩ = 155,002716

40

44

48 27

78

82 27

112

115 68

# Depeche Mode - Photographic

## Photograp

♩ = 155,002716

18

20

22

24

26

28

30

32

34

36

V.S.

38

40

42

44

46

48

50

52

54

56

58

60

62

64

66

68

70

72

74

76

V.S.

78

80

82

84

86

88

90

92

94

96

98

100

102

104

106

108

110

112

114

116

V.S.

118

120

122

124

126

128

130

132

134

136

138

140

142

144

146

148

150

152

154

156

V.S.

158

160

162

164

166

168

170

172

174

176

178

180

# Depeche Mode - Photographic

Written b

♩ = 155,002716

2

5

7

9

11

13

15

17

19

21

V.S.

23

25

27

29

31

33

35

37

39

41

43

45

47

49

51

53

55

57

59

61

83

85

87

89

91

93

95

97

99

101

123

125

127

129

131

133

135

137

139

141

143

145

147

149

151

153

155

157

159

161

163

165

167

169

171

173

175

177

179

♩ = 155,002716

90

95

101

107

34

145

151

157

163

Depeche Mode - Photographic

\*\*\*\*\*

♩ = 155,002716

98

102

107

26

136

141

146

151

156

161

166

V.S.

2

\*\*\*\*\*

171

176

179
