

Depeche Mode - Un beso para siempre

♩ = 82,999947

Никитенко Е.А.
Никитенко Е.А.

4

Perc.

J. Gtr.

Kora

E. Bass

E. Bass

Rev. Cym.

Syn. Str.

Pad 1

FX 1

Vla.

5

7

8

Perc.

J. Gtr.

Kora

E. Bass

E. Bass

Syn. Str.

Pad 1

FX 1

Vla.

6

6

11

13

15

17

Picc.

Fl.

Perc.

J. Gtr.

Kora

E. Bass

E. Bass

Syn. Str.

Pad 1

FX 1

Vla.

18

Picc.

Fl.

Perc.

J. Gtr.

Kora

E. Bass

E. Bass

Syn. Str.

Pad 1

FX 1

Vla.

19

Picc.

Fl.

Perc.

J. Gtr.

J. Gtr.

Kora

Kora

E. Bass

E. Bass

Syn. Str.

Pad 1

FX 1

Vla.

20

Picc.

Fl.

Perc.

J. Gtr.

J. Gtr.

Kora

Kora

E. Bass

E. Bass

Syn. Str.

Pad 1

FX 1

Vla.

Solo

21

Perc.

J. Gtr.

J. Gtr.

Kora

Kora

E. Bass

E. Bass

Syn. Str.

Pad 1

FX 1

Vla.

Solo

Musical score for Percussion, J. Gtr., Kora, E. Bass, Syn. Str., Pad 1, FX 1, Vla., and Solo. The score is written for multiple instruments and includes various musical notations such as chords, melodic lines, and rhythmic patterns. The Percussion part features a complex rhythmic pattern with 'x' marks. The J. Gtr. and Kora parts feature complex chordal textures. The E. Bass part features a melodic line with a long sustain. The Syn. Str. and Pad 1 parts feature sustained chords. The FX 1 part features a melodic line with a long sustain. The Vla. part features a melodic line with a long sustain. The Solo part features a melodic line with a long sustain.

23

25

Perc.

J. Gtr.

Kora

E. Bass

E. Bass

Syn. Str.

Pad 1

FX 1

Vla.

Solo

27

28

Perc.

J. Gtr.

J. Gtr.

Kora

Kora

E. Bass

E. Bass

Syn. Str.

Pad 1

FX 1

Vla.

Solo

29

30

Picc.

Fl.

Perc.

J. Gtr.

Kora

E. Bass

E. Bass

Syn. Str.

Pad 1

FX 1

Vla.

Solo

Detailed description of the musical score: The score is for page 28, starting at measure 30. It features a variety of instruments. The Piccolo (Picc.) and Flute (Fl.) parts are in the upper register, with the Picc. playing a melodic line and the Fl. playing a similar line. The Percussion (Perc.) part features a complex rhythmic pattern with many 'x' marks indicating specific percussive sounds. The J. Gtr. (Jazz Guitar) and Kora parts play a series of chords with a rhythmic pulse. The two E. Bass (Electric Bass) parts provide a steady bass line. The Syn. Str. (Synthesizer Strings) part has a melodic line with a sustained note. The Pad 1 and FX 1 parts are mostly silent. The Vla. (Viola) part has a melodic line with a sustained note. The Solo part has a melodic line with a sustained note.

31

Picc.

Fl.

Perc.

J. Gtr.

Kora

E. Bass

E. Bass

Syn. Str.

Pad 1

FX 1

Vla.

32

Picc.

Fl.

Perc.

J. Gtr.

Kora

E. Bass

E. Bass

Syn. Str.

Pad 1

FX 1

Vla.

33

35

37

41

Picc.

Fl.

Perc.

J. Gtr.

Kora

E. Bass

E. Bass

Syn. Str.

Pad 1

FX 1

Vla.

42

Picc.

Fl.

Perc.

J. Gtr.

Kora

E. Bass

E. Bass

Syn. Str.

Pad 1

FX 1

Vla.

43

Picc.

Fl.

Perc.

J. Gtr.

Kora

E. Bass

E. Bass

Syn. Str.

Pad 1

FX 1

Vla.

44

Picc.

Fl.

Perc.

J. Gtr.

J. Gtr.

Kora

Kora

E. Bass

E. Bass

Syn. Str.

Pad 1

FX 1

Vla.

Solo

45

Perc.

J. Gtr.

J. Gtr.

Kora

Kora

E. Bass

E. Bass

Syn. Str.

Pad 1

FX 1

Vla.

Solo

47

49

Perc.

J. Gtr.

Kora

E. Bass

E. Bass

Syn. Str.

Pad 1

FX 1

Vla.

Solo

50

Perc.

J. Gtr.

Kora

E. Bass

E. Bass

Syn. Str.

Pad 1

FX 1

Vla.

Solo

51

52

Perc.

J. Gtr.

Kora

E. Bass

E. Bass

Syn. Str.

Pad 1

FX 1

Vla.

Solo

53

Perc. J. Gtr. Kora E. Bass E. Bass Syn. Str. Pad 1 FX 1 Vla. Solo

55

Musical score for Perc., J. Gtr., Kora, E. Bass, Syn. Str., Pad 1, FX 1, and Vla. The score is written for a 12-string guitar and includes various instruments and effects. The Percussion part features a complex rhythmic pattern with accents. The J. Gtr. and Kora parts play a similar rhythmic pattern with accents. The E. Bass and Syn. Str. parts play a melodic line with a long sustain. The Pad 1 and FX 1 parts are silent. The Vla. part plays a melodic line with a long sustain.

56

57

Perc.

J. Gtr.

Kora

E. Bass

E. Bass

Syn. Str.

Vla.

Solo

59

60

61

Perc.

J. Gtr.

J. Gtr.

Kora

Kora

E. Bass

E. Bass

Syn. Str.

Vla.

Solo

Perc. J. Gtr. J. Gtr. Kora Kora E. Bass E. Bass Syn. Str. Vla. Solo

63

65

Perc.

J. Gtr.

J. Gtr.

Kora

Kora

E. Bass

E. Bass

Syn. Str.

Vln.

Solo

67

Perc.

J. Gtr.

J. Gtr.

Kora

Kora

E. Bass

E. Bass

Syn. Str.

Vla.

Solo

69

Musical score for Percussion (Perc.), J. Gtr., Kora, E. Bass, Syn. Str., Vla., and Solo. The score is written for seven instruments. Percussion features a complex rhythmic pattern with various symbols. J. Gtr. and Kora play a series of chords in a specific rhythmic sequence. E. Bass and Syn. Str. play a melodic line with a long note followed by a triplet. Vla. plays a melodic line with a long note followed by a triplet. Solo plays a melodic line with a triplet.

71

Perc.

J. Gtr.

Kora

E. Bass

E. Bass

Syn. Str.

Vla.

Solo

73

74

Perc.

J. Gtr.

Kora

E. Bass

E. Bass

Syn. Str.

Vln.

Solo

3

75

Perc. J. Gtr. Kora E. Bass E. Bass Syn. Str. Pad 1 FX 1 Vla. Solo

77

Picc.

Fl.

Perc.

J. Gtr.

Kora

E. Bass

E. Bass

Syn. Str.

Pad 1

FX 1

Vla.

78

Picc.

Fl.

Perc.

J. Gtr.

Kora

E. Bass

E. Bass

Syn. Str.

Pad 1

FX 1

Vla.

♩ = 100,000000

79

Picc.

Fl.

Perc.

J. Gtr.

Kora

E. Bass

E. Bass

Syn. Str.

Pad 1

FX 1

Vla.

♩ = 100,000000

Piccolo

Depeche Mode - Un beso para siempre

♩ = 82,999947

16

20

9

33

8

45

32

78

♩ = 100,000000

2

Никитенко Е.А.
Никитенко Е.А.

Depeche Mode - Un beso para siempre

Percussion

♩ = 82,999947

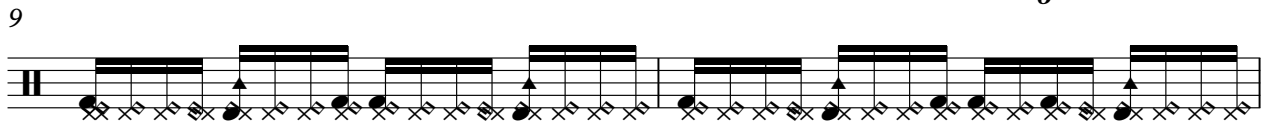
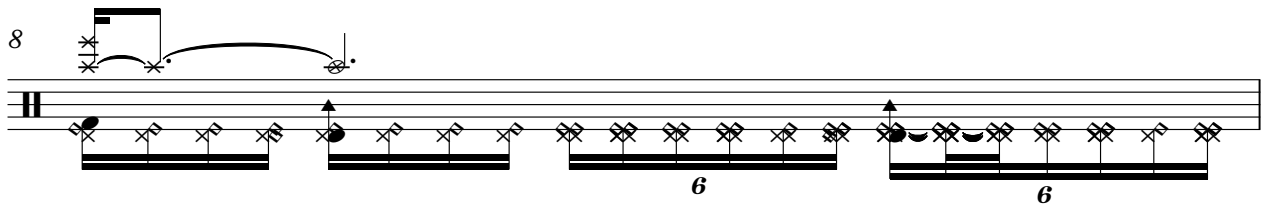
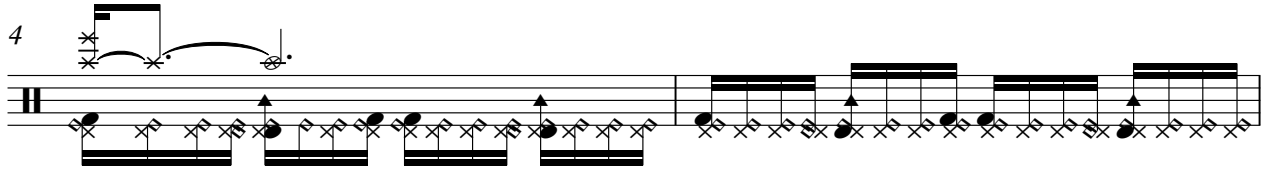

Никитенко Е.Л.
Никитенко Е.Л.

V.S.

2

Percussion

21

23

25

27

29

31

32

33

35

37

39

41

43

45

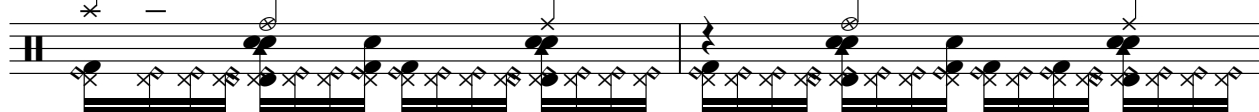

47

49

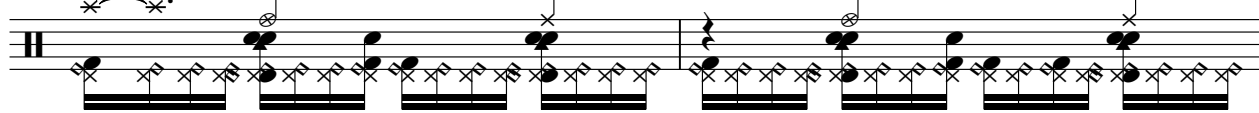

51

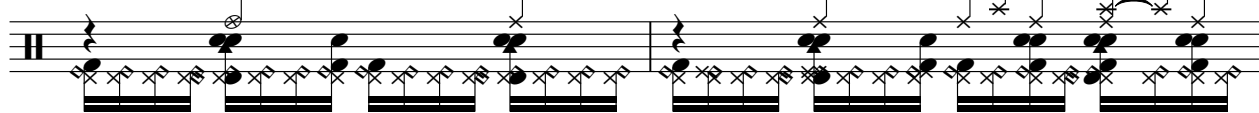

53

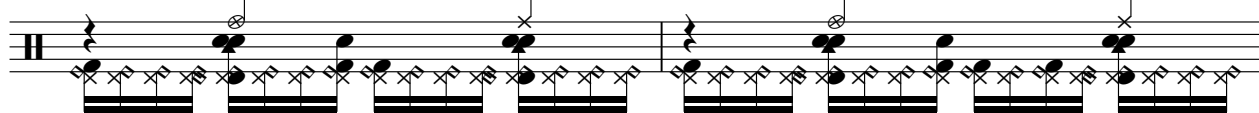

55

56

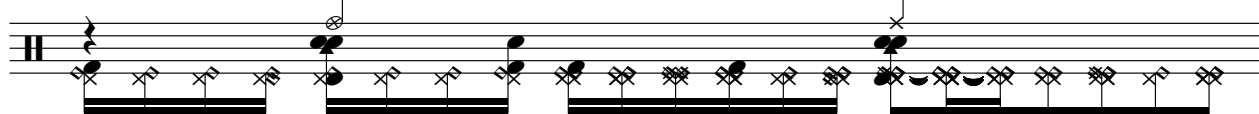

6

6

V.S.

Percussion

57

59

61

63

65

67

69

71

73

75

77

78

79

♩ = 82,999947

4

7

10

13

16

19

22

24

26

Никитенко Е.А.
Никитенко Е.А.

V.S.

28

30

32

35

38

41

44

47

49

51

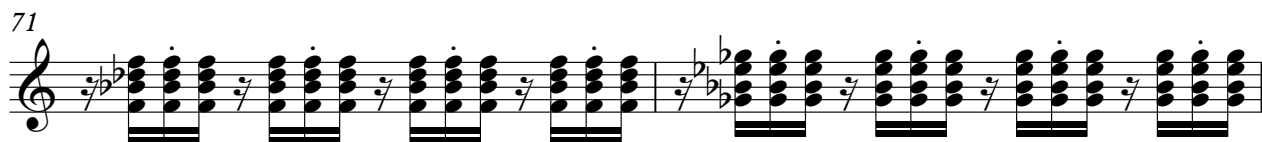

73

75

77

79

♩ = 100,000000

♩ = 82,999947

18

23

3

29

15

13

59

63

66

12

2

♩ = 100,000000

Никитенко Е.А.
Никитенко Е.А.

Depeche Mode - Un beso para siempre

Kora

♩ = 82,999947

4

7

10

13

16

19

22

24

26

Никитенко Е.А.
Никитенко Е.А.

V.S.

28

30

32

35

38

41

44

47

49

51

73

75

77

79

♩ = 100,000000

5-string Electric Bass

Depeche Mode - Un beso para siempre

♩ = 82,999947

3

9

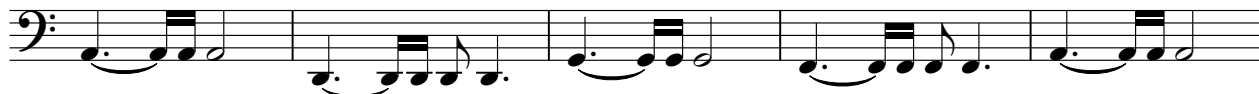

14

19

24

29

34

39

44

49

Никитенко Е.Л.
Никитенко Е.Л.

V.S.

54

59

64

69

74

78

♩ = 100,000000

Depeche Mode - Un beso para siempre
5-string Fretless Electric Bass

♩ = 82,999947

3

9

14

19

24

29

34

39

44

49

Никитенко Е.А.
Никитенко Е.А.

V.S.

54

59

64

69

74

78

♩ = 100,000000

Reverse Cymbals

Depeche Mode - Un beso para siempre

Никитенко Е.Л.
Никитенко Е.Л.

Depeche Mode - Un beso para siempre

Synth Strings

♩ = 82,999947

3

8

13

18

22

26

30

31

34

39

Никитенко Е.А.
Никитенко А.Л.

V.S.

Synth Strings

Synth Strings

78

♩ = 100,000000

Depeche Mode - Un beso para siempre

Pad 1 (New Age)

♩ = 82,999947

3

6

9

12

15

17

19

25

33

36

Никитенко Е.Л.
Никитенко Е.Л.

V.S.

2

Pad 1 (New Age)

39

41

43

49

57

♩ = 100,000000

34

37

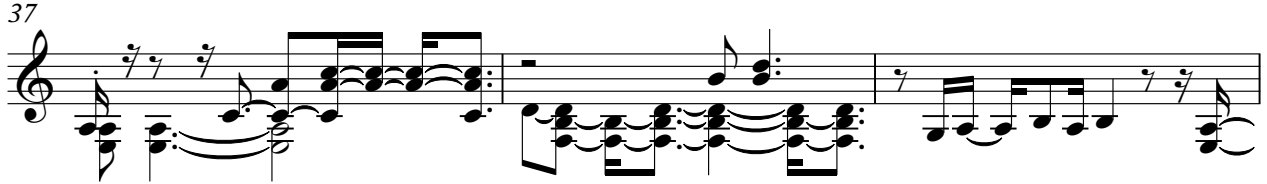

40

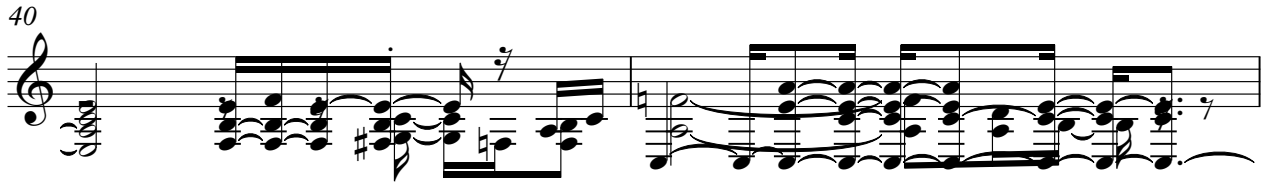

42

45

48

51

57

♩ = 100,000000

18

Depeche Mode - Un beso para siempre

Viola

♩ = 82,999947
3

Никитенко Е.Л.
Никитенко Е.Л.

V.S.

2

48

53

55

58

63

67

69

71

73

76

Fla

77 *Viola* 3

78 = 100,000000

Depeche Mode - Un beso para siempre

Solo

♩ = 82,999947

8

12

15

22

25

28

33

37

39

Никитенко Е.А.
Никитенко Е.А.

44

47

50

53

58

61

64

67

70

73

Solo

3

75

♩ = 100,000000

3

2