

# Depeche Mode - Walking In My Shoes

♩ = 94,001160

MELODY

DRUMS

MUTED GTR

OVERDRIVE

OVERDRIVE

OVERDRIVE

GTHARMONIC

FINGERDBAS

CHOIR AAHS

E.PIANO 1

SYN STR 2

SOLO VOX

♩ = 94,001160

METAL PAD

A.PIANO 2

6

DRUMS

FINGERDBAS

METAL PAD

A.PIANO 2

Double bar line

9

DRUMS

FINGERDBAS

METAL PAD

A.PIANO 2

Double bar line

11

DRUMS

FINGERDBAS

METAL PAD

A.PIANO 2

Double bar line

13

MELODY

DRUMS

OVERDRIVE

FINGERDBAS

METAL PAD

15

MELODY

DRUMS

FINGERDBAS

E.PIANO 1

A.PIANO 2

17

MELODY

DRUMS

FINGERDBAS

E.PIANO 1

A.PIANO 2

19

MELODY

DRUMS

FINGERDBAS

E.PIANO 1

A.PIANO 2

21

MELODY

DRUMS

MUTED GTR

OVERDRIVE

GTHARMONIC

FINGERDBAS

E.PIANO 1

A.PIANO 2

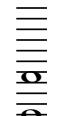

23

MELODY

DRUMS

MUTED GTR

OVERDRIVE

OVERDRIVE

FINGERDBAS

CHOIR AAHS

A.PIANO 2

25

MELODY

DRUMS

MUTED GTR

OVERDRIVE

OVERDRIVE

FINGERDBAS

CHOIR AAHS

A.PIANO 2

27

MELODY

DRUMS

MUTED GTR

OVERDRIVE

OVERDRIVE

FINGERDBAS

CHOIR AAHS

A.PIANO 2

29

MELODY

DRUMS

MUTED GTR

OVERDRIVE

OVERDRIVE

FINGERDBAS

CHOIR AAHS

A.PIANO 2

31

MELODY

DRUMS

MUTED GTR

OVERDRIVE

OVERDRIVE

FINGERDBAS

CHOIR AAHS

A.PIANO 2

33

MELODY

DRUMS

MUTED GTR

FINGERDBAS

CHOIR AAHS

A.PIANO 2

35

MELODY

DRUMS

MUTED GTR

FINGERDBAS

CHOIR AAHS

A.PIANO 2

37

MELODY

DRUMS

MUTED GTR

FINGERDBAS

CHOIR AAHS

A.PIANO 2

39

MELODY

DRUMS

FINGERDBAS

CHOIR AAHS

METAL PAD

A.PIANO 2

41

DRUMS

FINGERDBAS

METAL PAD

A.PIANO 2

43

MELODY

DRUMS

FINGERDBAS

METAL PAD

A.PIANO 2

45

MELODY

DRUMS

FINGERDBAS

E.PIANO 1

METAL PAD

A.PIANO 2

47

MELODY

DRUMS

FINGERDBAS

E.PIANO 1

A.PIANO 2

49

MELODY

DRUMS

FINGERDBAS

E.PIANO 1

A.PIANO 2

51

MELODY

DRUMS

MUTED GTR

OVERDRIVE

GTHARMONIC

FINGERDBAS

E.PIANO 1

A.PIANO 2

53

55

MELODY

DRUMS

MUTED GTR

OVERDRIVE

OVERDRIVE

FINGERDBAS

CHOIR AAHS

SYN STR 2

A.PIANO 2

Detailed description of the musical score: The score consists of nine staves. The 'MELODY' staff features a simple line of eighth and quarter notes. The 'DRUMS' staff shows a complex rhythmic pattern with various note heads and stems. The 'MUTED GTR' staff has a series of chords with muted notes. The 'OVERDRIVE' staff contains distorted guitar chords. The second 'OVERDRIVE' staff has a melodic line with a sixteenth-note run (marked '6') and a triplet (marked '3'). The 'FINGERDBAS' staff is a bass line with eighth notes. The 'CHOIR AAHS' staff has a vocal line with a mix of eighth and quarter notes. The 'SYN STR 2' staff has a few sustained notes. The 'A.PIANO 2' staff is mostly empty with some faint markings at the bottom.

57

MELODY

DRUMS

MUTED GTR

OVERDRIVE

OVERDRIVE

FINGERDBAS

CHOIR AAHS

SYN STR 2

A.PIANO 2

59

MELODY

DRUMS

MUTED GTR

OVERDRIVE

OVERDRIVE

FINGERDBAS

CHOIR AAHS

SYN STR 2

A.PIANO 2

A set of musical notation symbols including a treble clef, a key signature of one sharp (F#), and a 4/4 time signature.

61

MELODY

DRUMS

MUTED GTR

OVERDRIVE

OVERDRIVE

FINGERDBAS

CHOIR AAHS

SYN STR 2

A.PIANO 2

63

MELODY

DRUMS

MUTED GTR

FINGERDBAS

CHOIR AAHS

SYN STR 2

A.PIANO 2

65

MELODY

DRUMS

MUTED GTR

FINGERDBAS

CHOIR AAHS

SYN STR 2

A.PIANO 2

67

MELODY

DRUMS

MUTED GTR

FINGERDBAS

CHOIR AAHS

SYN STR 2

A.PIANO 2

69

MELODY

DRUMS

MUTED GTR

FINGERDBAS

CHOIR AAHS

SYN STR 2

A.PIANO 2

MELODY: Treble clef, 7/8 time signature. Measure 69: quarter note G4, quarter note A4, quarter note B4, quarter note C5. Measure 70: quarter rest, quarter note D5, quarter note E5, quarter note F5, quarter note G5.

DRUMS: Drum notation with snare and bass drum patterns.

MUTED GTR: Treble clef, 7/8 time signature. Measure 69: quarter note G4, quarter note A4, quarter note B4, quarter note C5. Measure 70: quarter note D5, quarter note E5, quarter note F5, quarter note G5.

FINGERDBAS: Bass clef, 7/8 time signature. Measure 69: quarter note G2, quarter note A2, quarter note B2, quarter note C3. Measure 70: quarter note D3, quarter note E3, quarter note F3, quarter note G3.

CHOIR AAHS: Treble clef, 7/8 time signature. Measure 69: quarter note G4, quarter note A4, quarter note B4, quarter note C5. Measure 70: quarter note D5, quarter note E5, quarter note F5, quarter note G5.

SYN STR 2: Treble clef, 7/8 time signature. Measure 69: quarter note G4, quarter note A4, quarter note B4, quarter note C5. Measure 70: quarter note D5, quarter note E5, quarter note F5, quarter note G5.

A.PIANO 2: Treble clef, 7/8 time signature. Measure 69: quarter note G4, quarter note A4, quarter note B4, quarter note C5. Measure 70: quarter note D5, quarter note E5, quarter note F5, quarter note G5.

71

MELODY

DRUMS

MUTED GTR

OVERDRIVE

FINGERDBAS

CHOIR AAHS

SOLO VOX

A.PIANO 2

MELODY: Treble clef, 7/8 time signature. Measure 71: quarter note G4, quarter note A4, quarter note B4, quarter note C5. Measure 72: quarter note D5, quarter note E5, quarter note F5, quarter note G5.

DRUMS: Drum notation with snare and bass drum patterns.

MUTED GTR: Treble clef, 7/8 time signature. Measure 71: quarter note G4, quarter note A4, quarter note B4, quarter note C5. Measure 72: quarter note D5, quarter note E5, quarter note F5, quarter note G5.

OVERDRIVE: Treble clef, 7/8 time signature. Measure 71: quarter note G4, quarter note A4, quarter note B4, quarter note C5. Measure 72: quarter note D5, quarter note E5, quarter note F5, quarter note G5.

FINGERDBAS: Bass clef, 7/8 time signature. Measure 71: quarter note G2, quarter note A2, quarter note B2, quarter note C3. Measure 72: quarter note D3, quarter note E3, quarter note F3, quarter note G3.

CHOIR AAHS: Treble clef, 7/8 time signature. Measure 71: quarter note G4, quarter note A4, quarter note B4, quarter note C5. Measure 72: quarter note D5, quarter note E5, quarter note F5, quarter note G5.

SOLO VOX: Treble clef, 7/8 time signature. Measure 71: quarter note G4, quarter note A4, quarter note B4, quarter note C5. Measure 72: quarter note D5, quarter note E5, quarter note F5, quarter note G5.

A.PIANO 2: Treble clef, 7/8 time signature. Measure 71: quarter note G4, quarter note A4, quarter note B4, quarter note C5. Measure 72: quarter note D5, quarter note E5, quarter note F5, quarter note G5.

73

DRUMS

MUTED GTR

OVERDRIVE

FINGERDBAS

SOLO VOX

A.PIANO 2

75

DRUMS

MUTED GTR

OVERDRIVE

FINGERDBAS

SOLO VOX

A.PIANO 2

77

DRUMS

MUTED GTR

OVERDRIVE

FINGERDBAS

SOLO VOX

A.PIANO 2

79

MELODY

DRUMS

MUTED GTR

FINGERDBAS

CHOIR AAHS

SYN STR 2

A.PIANO 2

81

MELODY

DRUMS

MUTED GTR

FINGERDBAS

CHOIR AAHS

SYN STR 2

A.PIANO 2

83

MELODY

DRUMS

MUTED GTR

FINGERDBAS

CHOIR AAHS

SYN STR 2

A.PIANO 2

85

MELODY

DRUMS

MUTED GTR

FINGERDBAS

SYN STR 2

A.PIANO 2

87

MELODY

DRUMS

MUTED GTR

FINGERDBAS

CHOIR AAHS

SYN STR 2

A.PIANO 2

89

MELODY

DRUMS

MUTED GTR

FINGERDBAS

CHOIR AAHS

SOLO VOX

A.PIANO 2

91

MELODY

DRUMS

MUTED GTR

FINGERDBAS

CHOIR AAHS

SOLO VOX

A.PIANO 2

93

MELODY

DRUMS

MUTED GTR

FINGERDBAS

CHOIR AAHS

SOLO VOX

A.PIANO 2

95

MELODY

DRUMS

MUTED GTR

FINGERDBAS

CHOIR AAHS

SOLO VOX

A.PIANO 2

97

MELODY

DRUMS

MUTED GTR

FINGERDBAS

CHOIR AAHS

SOLO VOX

A.PIANO 2

99

MELODY

DRUMS

MUTED GTR

FINGERDBAS

CHOIR AAHS

SOLO VOX

A.PIANO 2

101

MELODY

DRUMS

MUTED GTR

FINGERDBAS

CHOIR AAHS

SOLO VOX

A.PIANO 2

103

MELODY

DRUMS

MUTED GTR

FINGERDBAS

CHOIR AAHS

SOLO VOX

A.PIANO 2

105

MELODY

DRUMS

MUTED GTR

OVERDRIVE

FINGERDBAS

CHOIR AAHS

SOLO VOX

A.PIANO 2

107

DRUMS

MUTED GTR

OVERDRIVE

FINGERDBAS

SOLO VOX

A.PIANO 2

109

DRUMS

MUTED GTR

OVERDRIVE

FINGERDBAS

SOLO VOX

A.PIANO 2

111

DRUMS

MUTED GTR

OVERDRIVE

FINGERDBAS

SOLO VOX

A.PIANO 2

113

DRUMS

MUTED GTR

OVERDRIVE

FINGERDBAS

SOLO VOX

A.PIANO 2

115

DRUMS

MUTED GTR

OVERDRIVE

FINGERDBAS

SOLO VOX

A.PIANO 2

117

DRUMS

MUTED GTR

OVERDRIVE

FINGERDBAS

SOLO VOX

A.PIANO 2

119

DRUMS

MUTED GTR

OVERDRIVE

FINGERDBAS

SOLO VOX

A.PIANO 2

121

DRUMS

MUTED GTR

OVERDRIVE

FINGERDBAS

SOLO VOX

A.PIANO 2

123

DRUMS

MUTED GTR

OVERDRIVE

FINGERDBAS

SOLO VOX

A.PIANO 2

MELODY

Depeche Mode - Walking In My Shoes

♩ = 94,001160

12

16

19

22

26

31

36

39

3

MELODY

92

97

102

# Depeche Mode - Walking In My Shoes

## DRUMS

♩ = 94,001160

5

9

11

13

15

17

19

21

23

25

V.S.

DRUMS

27

29

31

33

35

37

39

42

44

46

DRUMS

49

51

53

55

57

59

61

63

65

67

V.S.

69

71

73

75

77

79

81

83

85

87

DRUMS

89

91

93

95

97

99

101

103

105

107

V.S.

109

111

113

115

117

119

121

MUTED GTR

Depeche Mode - Walking In My Shoes

♩ = 94,001160

20

24

26

28

30

32

36

13

52

55

57

59

61

64

69

74

78

82

86

91

95

99

103

107

111

116

120

OVERDRIVE

Depeche Mode - Walking In My Shoes

♩ = 94,001160

69

74

26

105

112

118

3

OVERDRIVE

Depeche Mode - Walking In My Shoes

♩ = 94,001160

20

24

26

28

30

32

19

53

55

57

59

V.S.

2

# OVERDRIVE

61

63

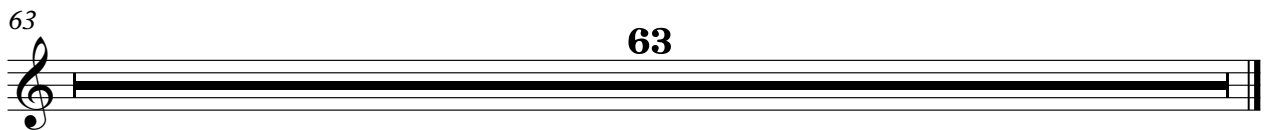

63

OVERDRIVE

Depeche Mode - Walking In My Shoes

♩ = 94,001160

11 6 6 6 3

15 9 6 3 6 2

28 6 6 6 6 6 6

32 22 6 3 6 3 2

58 6 6 6

61 64

GTHARMONIC

Depeche Mode - Walking In My Shoes

♩ = 94,001160

19

23

29

73

♩ = 94,001160

5

9

12

15

18

21

24

27

30

33

V.S.

37

40

43

46

49

52

55

58

61

65

69

73

77

81

85

89

93

97

101

105

V.S.

109

113

117

121

CHOIR AAHS

Depeche Mode - Walking In My Shoes

♩ = 94,001160

21

25

29

35

41

56

62

67

72

82

2

# CHOIR AAHS

88

93

98

103

20

E.PIANO 1

Depeche Mode - Walking In My Shoes

♩ = 94,001160

**13**

**13**

18

18

23

**22**

**22**

48

48

52

**73**

**73**

♩ = 94,001160

**51**

57

63

69

**8**

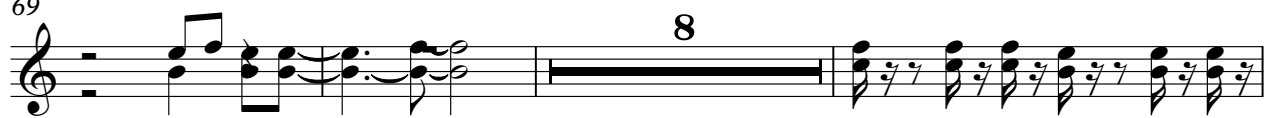

80

83

86

**37**

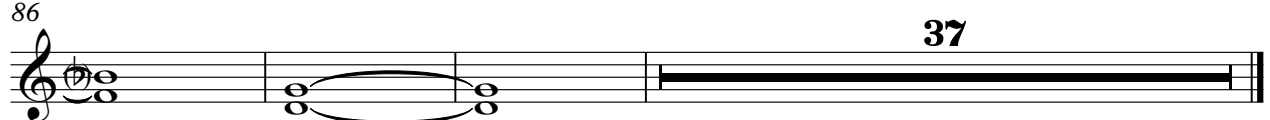

SOLO VOX

Depeche Mode - Walking In My Shoes

♩ = 94,001160

69

74

89

94

99

104

109

114

119

10

3

METAL PAD

Depeche Mode - Walking In My Shoes

♩ = 94,001160

6

11 25

40

44 80

A.PIANO 2

Depeche Mode - Walking In My Shoes

♩ = 94,001160

6

10

18

27

35

41

46

54
