

Deshannon Jackie - What The World Needs Now

♩ = 108,999947

Drums

Melody

Piano

Bass

♩ = 108,999947

Strings

Drums

Melody

Piano

Bass

Strings

Drums

Melody

Piano

Bass

Strings

17

22

27

Drums

Melody

Piano

Bass

Strings

32

Drums

Melody

Piano

Bass

Strings

36

40

Drums

Melody

Piano

Bass

Strings

Drums

Melody

Piano

Bass

Strings

55

Drums

Melody

Piano

Bass

Strings

60

Drums

Melody

Piano

Bass

Strings

65

Drums

Melody

Piano

Bass

Strings

69

Drums

Melody

Piano

Bass

Strings

74

Drums

Melody

Piano

Bass

Strings

79

Drums

Melody

Piano

Bass

Strings

3

Drums

Melody

Piano

Bass

Strings

Drums

Melody

Piano

Bass

Strings

93

Drums

Piano

Bass

Bass notation for measures 93-96. The notation is on a single staff with a bass clef. It features a simple, rhythmic line with quarter notes and eighth notes, often beamed together. There are some rests and a few slurs over the notes.

Strings

String notation for measures 93-96. The notation is on a single staff with a bass clef. It shows a series of notes, likely representing a string section, with some slurs and accents. The notes are mostly in the lower register.

Deshannon Jackie - What The World Needs Now

Drums

♩ = 108,999947

9

16

23

30

36

44

51

58

65

V.S.

2

Drums

72

80

87

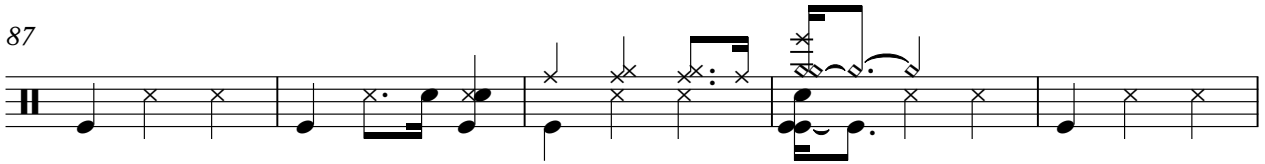

92

Deshannon Jackie - What The World Needs Now

Melody

♩ = 108,999947

4

11

18

25

32

39

46

53

60

67

V.S.

2

Melody

75

82

88

Deshannon Jackie - What The World Needs Now

Piano

♩ = 108,999947

8

14

20

27

33

V.S.

39

45

51

58

64

70

76

82

88

93

Deshannon Jackie - What The World Needs Now

Bass

♩ = 108,999947

9

17

25

33

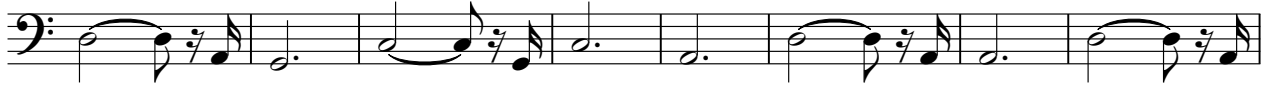

41

50

57

66

75

V.S.

2

Bass

83

90

Strings

Deshannon Jackie - What The World Needs Now

♩ = 108,999947

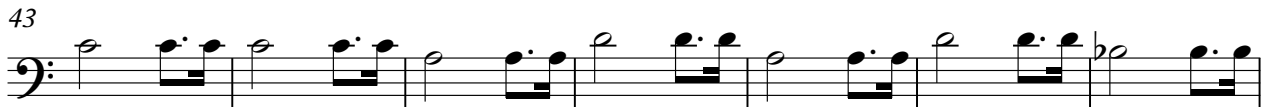

2

Strings

68

75

82

88

93

